

**DISCLAIMER:**  
DO NOT SCALE FROM THESE DRAWINGS. FOR ACCURACY, ALL DIMENSIONS AND SPECIFICATIONS MUST BE CONFIRMED AT THE SITE AND WITH RELEVANT TECHNICAL DRAWINGS.  
TO BE READ IN CONJUNCTION WITH STRUCTURAL ENGINEER'S DRAWINGS AND SPECIFICATIONS.  
TO BE READ IN CONJUNCTION WITH SERVICE ENGINEER'S DRAWINGS AND SPECIFICATIONS.  
ANY DISCREPANCY BETWEEN DRAWINGS AND DIMENSION ON SITE ARE TO BE BROUGHT TO THE ATTENTION OF THE ARCHITECT PRIOR TO CONSTRUCTION.

SITE OUTLINE — · — · —  
BUILDING OUTLINE —————

2019 © CHARLES TASHIMA ARCHITECTURE. ALL RIGHTS RESERVED.  
NO INFORMATION OR DESIGNS CONTAINED WITHIN THIS DOCUMENT SHOULD BE COPIED OR REPRODUCED WITHOUT THE CONSENT OF CHARLES TASHIMA ARCHITECTURE.



© Crown copyright and database rights 2019 OS 100035409  
Reproduction in whole or in part is prohibited without the permission of Ordnance Survey.

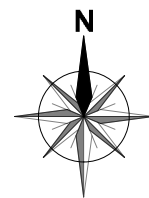

PLANNING	
PROJECT: <b>41 DARTMOUTH PARK ROAD LONDON NW5 1SU</b>	
PROJECT NUMBER:	1095
PROJECT STAGE:	PLANNING
ISSUE DATE:	AUGUST 2019
SCALE:	1:1250 @ A3
DOCUMENT NUMBER:	001
REVISION:	
SUBJECT: <b>LOCATION PLAN</b>	
CLIENT:	TALIA & JAMES BARRY
<b>CHARLES TASHIMA ARCHITECTURE</b> 12A Blackstock Mews London N4 2BT Landline: +44(0)20 7281 2351 Email: info@ct-arch.co.uk Website: www.ct-arch.co.uk	

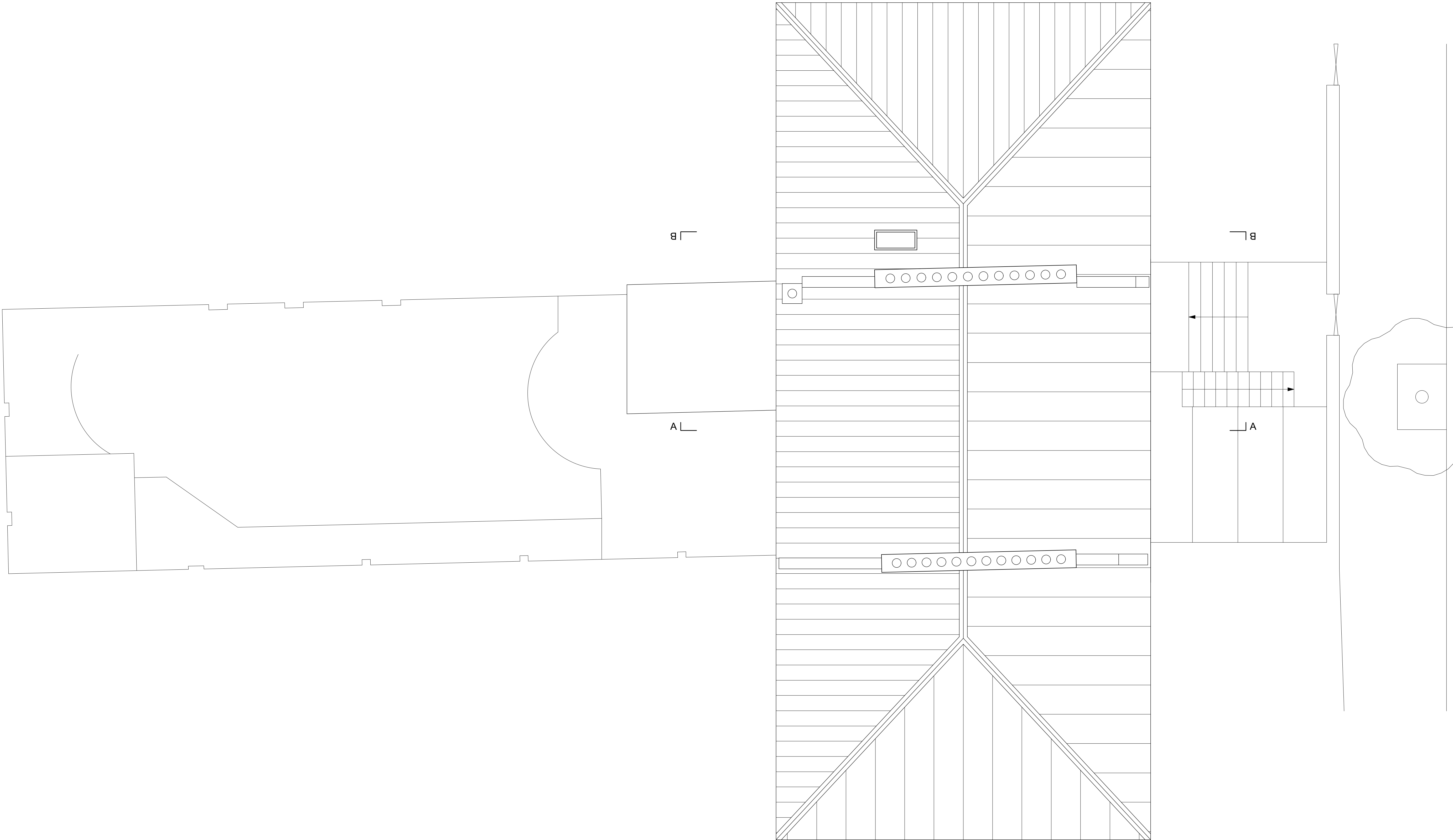

**DISCLAIMER:**  
DO NOT SCALE FROM THESE DRAWINGS. FOR ACCURACY, ALL DIMENSIONS AND SPECIFICATIONS MUST BE CONFIRMED AT THE SITE AND WITH RELEVANT TECHNICAL DRAWINGS.  
TO BE READ IN CONJUNCTION WITH STRUCTURAL ENGINEER'S DRAWINGS AND SPECIFICATIONS.  
TO BE READ IN CONJUNCTION WITH SERVICE ENGINEER'S DRAWINGS AND SPECIFICATIONS.  
ANY DISCREPANCY BETWEEN DRAWINGS AND DIMENSION ON SITE ARE TO BE BROUGHT TO THE ATTENTION OF THE ARCHITECT PRIOR TO CONSTRUCTION.

2019 © CHARLES TASHIMA ARCHITECTURE. ALL RIGHTS RESERVED.  
NO INFORMATION OR DESIGNS CONTAINED WITHIN THIS DOCUMENT SHOULD BE COPIED OR REPRODUCED WITHOUT THE CONSENT OF CHARLES TASHIMA ARCHITECTURE.

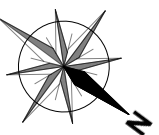

## PLANNING

PROJECT:  
**41 DARTMOUTH PARK ROAD  
LONDON NW5 1SU**

PROJECT NUMBER:	1095
PROJECT STAGE:	PLANNING
ISSUE DATE:	AUGUST 2019
SCALE:	1:50 @ A1 1:100 @ A3
DOCUMENT NUMBER:	002
REVISION:	

SUBJECT:  
**EXISTING  
SITE PLAN**

CLIENT: TALIA & JAMES BARRY

**CHARLES TASHIMA ARCHITECTURE**  
12A Blackstock Mews  
London N4 2BT  
Landline: +44(0)20 7281 2351  
Email: info@ct-arch.co.uk  
Website: www.ct-arch.co.uk

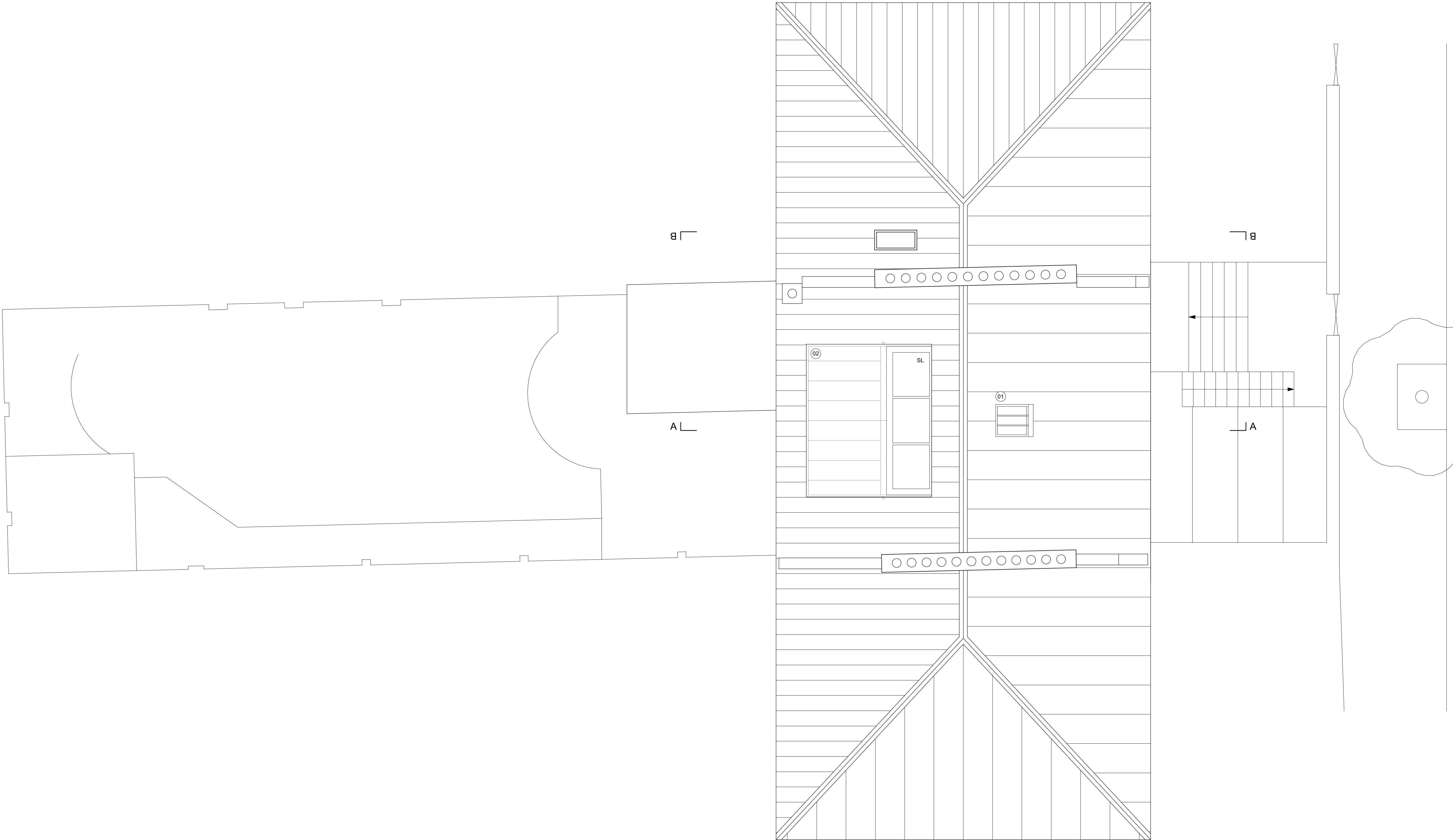

**DISCLAIMER:**  
DO NOT SCALE FROM THESE DRAWINGS. FOR ACCURACY, ALL DIMENSIONS AND SPECIFICATIONS MUST BE CONFIRMED AT THE SITE AND WITH RELEVANT TECHNICAL DRAWINGS.  
TO BE READ IN CONJUNCTION WITH STRUCTURAL ENGINEER'S DRAWINGS AND SPECIFICATIONS.  
TO BE READ IN CONJUNCTION WITH SERVICE ENGINEER'S DRAWINGS AND SPECIFICATIONS.  
ANY DISCREPANCY BETWEEN DRAWINGS AND DIMENSION ON SITE ARE TO BE BROUGHT TO THE ATTENTION OF THE ARCHITECT PRIOR TO CONSTRUCTION.

2019 © CHARLES TASHIMA ARCHITECTURE. ALL RIGHTS RESERVED.  
NO INFORMATION OR DESIGNS CONTAINED WITHIN THIS DOCUMENT SHOULD BE COPIED OR REPRODUCED WITHOUT THE CONSENT OF CHARLES TASHIMA ARCHITECTURE.

**SCHEDULE OF WORKS**  
**01** NEW CONSERVATION ROOFLIGHT WITH TRADITIONAL VERTICAL GLAZING BARS IN BLACK METAL (FLUSH WITH ROOF SLATES)  
**02** NEW REAR DORMER (PRE WEATHERED ZINC, TONE IN KEEPING WITH ROOF SLATES) WITH GLASS WINDOWS AND ROOFLIGHT



## PLANNING

PROJECT:  
**41 DARTMOUTH PARK ROAD  
LONDON NW5 1SU**

PROJECT NUMBER:	1095
PROJECT STAGE:	PLANNING
ISSUE DATE:	AUGUST 2019
SCALE:	1:50 @ A1 1:100 @ A3
DOCUMENT NUMBER:	003
REVISION:	

SUBJECT:  
**PROPOSED  
SITE PLAN**

CLIENT: TALIA & JAMES BARRY

**CHARLES TASHIMA ARCHITECTURE**  
12A Blackstock Mews  
London N4 2BT  
Landline: +44(0)20 7281 2351  
Email: info@ct-arch.co.uk  
Website: www.ct-arch.co.uk

NO CHANGES  
TO THIS FLOOR

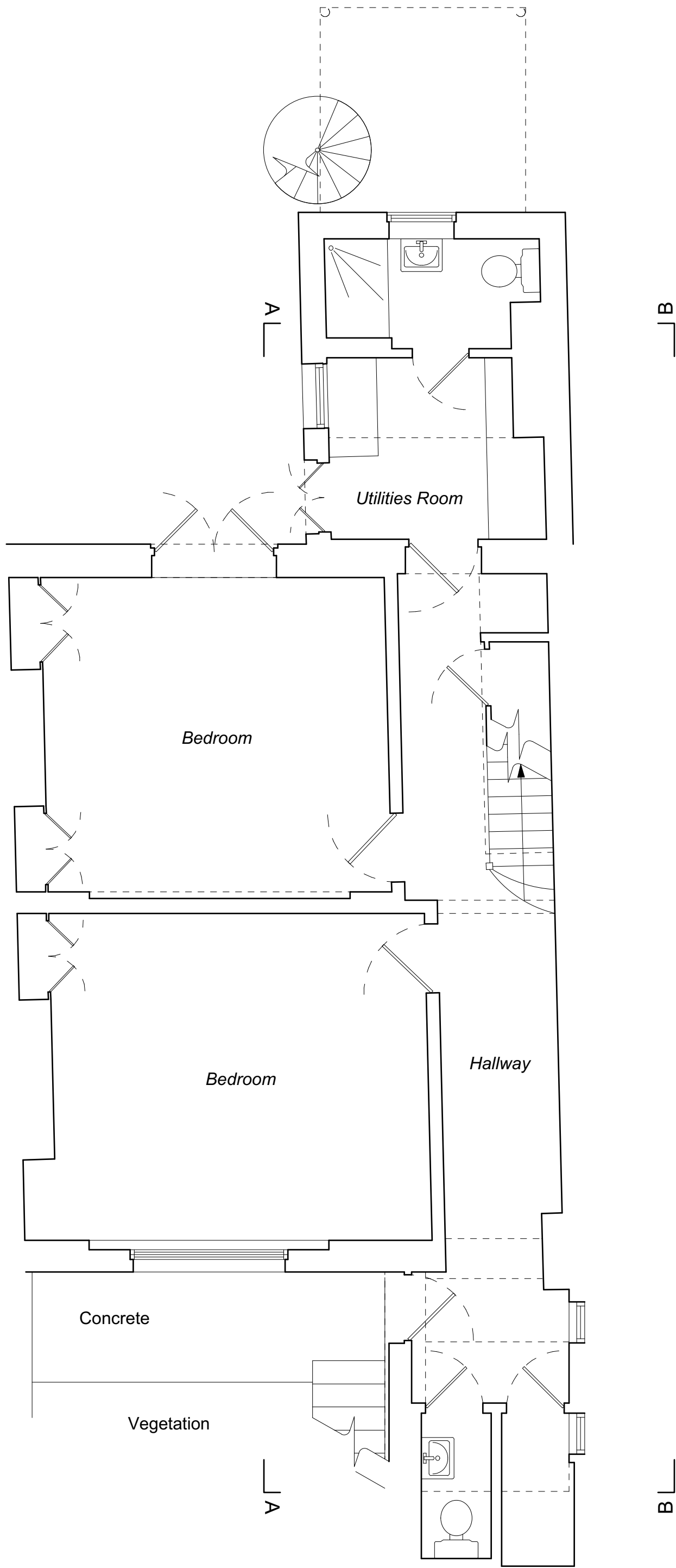

**DISCLAIMER:**  
DO NOT SCALE FROM THESE DRAWINGS. FOR ACCURACY, ALL DIMENSIONS AND SPECIFICATIONS MUST BE CONFIRMED AT THE SITE AND WITH RELEVANT TECHNICAL DRAWINGS.  
TO BE READ IN CONJUNCTION WITH STRUCTURAL ENGINEER'S DRAWINGS AND SPECIFICATIONS.  
TO BE READ IN CONJUNCTION WITH SERVICE ENGINEER'S DRAWINGS AND SPECIFICATIONS.  
ANY DISCREPANCY BETWEEN DRAWINGS AND DIMENSION ON SITE ARE TO BE BROUGHT TO THE ATTENTION OF THE ARCHITECT PRIOR TO CONSTRUCTION.

2019 © CHARLES TASHIMA ARCHITECTURE. ALL RIGHTS RESERVED. NO INFORMATION OR DESIGNS CONTAINED WITHIN THIS DOCUMENT SHOULD BE COPIED OR REPRODUCED WITHOUT THE CONSENT OF CHARLES TASHIMA ARCHITECTURE.



PLANNING	
PROJECT: <b>41 DARTMOUTH PARK ROAD LONDON NW5 1SU</b>	
PROJECT NUMBER:	1095
PROJECT STAGE:	PLANNING
ISSUE DATE:	AUGUST 2019
SCALE:	1:50 @ A1 1:100 @ A3
DOCUMENT NUMBER:	100
REVISION:	
SUBJECT: <b>EXISTING LOWER GROUND FLOOR PLAN</b>	
CLIENT:	TALIA & JAMES BARRY
<b>CHARLES TASHIMA ARCHITECTURE</b> 12A Blackstock Mews London N4 2BT Landline: +44(0)20 7281 2351 Email: info@ct-arch.co.uk Website: www.ct-arch.co.uk	

**DISCLAIMER:**  
DO NOT SCALE FROM THESE DRAWINGS. FOR ACCURACY, ALL DIMENSIONS AND SPECIFICATIONS MUST BE CONFIRMED AT THE SITE AND WITH RELEVANT TECHNICAL DRAWINGS.  
TO BE READ IN CONJUNCTION WITH STRUCTURAL ENGINEER'S DRAWINGS AND SPECIFICATIONS.  
TO BE READ IN CONJUNCTION WITH SERVICE ENGINEER'S DRAWINGS AND SPECIFICATIONS.  
ANY DISCREPANCY BETWEEN DRAWINGS AND DIMENSION ON SITE ARE TO BE BROUGHT TO THE ATTENTION OF THE ARCHITECT PRIOR TO CONSTRUCTION.

2019 © CHARLES TASHIMA ARCHITECTURE. ALL RIGHTS RESERVED.  
NO INFORMATION OR DESIGNS CONTAINED WITHIN THIS DOCUMENT SHOULD BE COPIED OR REPRODUCED WITHOUT THE CONSENT OF CHARLES TASHIMA ARCHITECTURE.



PLANNING

PROJECT: <b>41 DARTMOUTH PARK ROAD LONDON NW5 1SU</b>	
PROJECT NUMBER:	1095
PROJECT STAGE:	PLANNING
ISSUE DATE:	AUGUST 2019
SCALE:	1:50 @ A1 1:100 @ A3
DOCUMENT NUMBER:	101
REVISION:	
SUBJECT: <b>EXISTING GROUND FLOOR PLAN</b>	
CLIENT:	TALIA & JAMES BARRY
<b>CHARLES TASHIMA ARCHITECTURE</b> 12A Blackstock Mews London N4 2BT Landline: +44(0)20 7281 2351 Email: info@ct-arch.co.uk Website: www.ct-arch.co.uk	

NO CHANGES  
TO THIS FLOOR

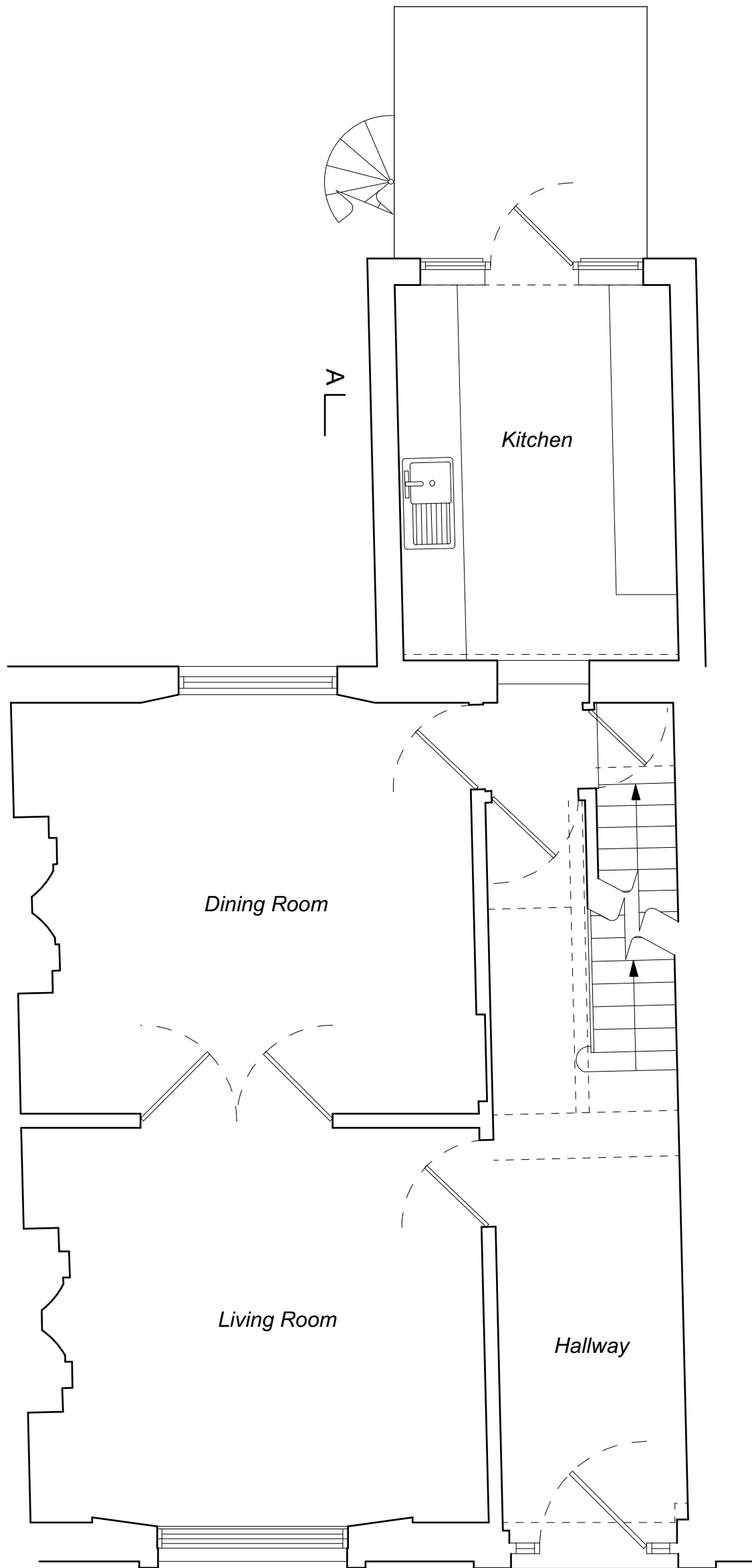

**DISCLAIMER:**  
DO NOT SCALE FROM THESE DRAWINGS. FOR ACCURACY, ALL DIMENSIONS AND SPECIFICATIONS MUST BE CONFIRMED AT THE SITE AND WITH RELEVANT TECHNICAL DRAWINGS.  
TO BE READ IN CONJUNCTION WITH STRUCTURAL ENGINEER'S DRAWINGS AND SPECIFICATIONS.  
TO BE READ IN CONJUNCTION WITH SERVICE ENGINEER'S DRAWINGS AND SPECIFICATIONS.  
ANY DISCREPANCY BETWEEN DRAWINGS AND DIMENSION ON SITE ARE TO BE BROUGHT TO THE ATTENTION OF THE ARCHITECT PRIOR TO CONSTRUCTION.

2019 © CHARLES TASHIMA ARCHITECTURE. ALL RIGHTS RESERVED.  
NO INFORMATION OR DESIGNS CONTAINED WITHIN THIS DOCUMENT SHOULD BE COPIED OR REPRODUCED WITHOUT THE CONSENT OF CHARLES TASHIMA ARCHITECTURE.



PLANNING

PROJECT: <b>41 DARTMOUTH PARK ROAD LONDON NW5 1SU</b>	
PROJECT NUMBER:	1095
PROJECT STAGE:	PLANNING
ISSUE DATE:	AUGUST 2019
SCALE:	1:50 @ A1 1:100 @ A3
DOCUMENT NUMBER:	102
REVISION:	
SUBJECT: <b>EXISTING FIRST FLOOR PLAN</b>	
CLIENT:	TALIA & JAMES BARRY
<b>CHARLES TASHIMA ARCHITECTURE</b> 12A Blackstock Mews London N4 2BT Landline: +44(0)20 7281 2351 Email: info@ct-arch.co.uk Website: www.ct-arch.co.uk	

NO CHANGES  
TO THIS FLOOR

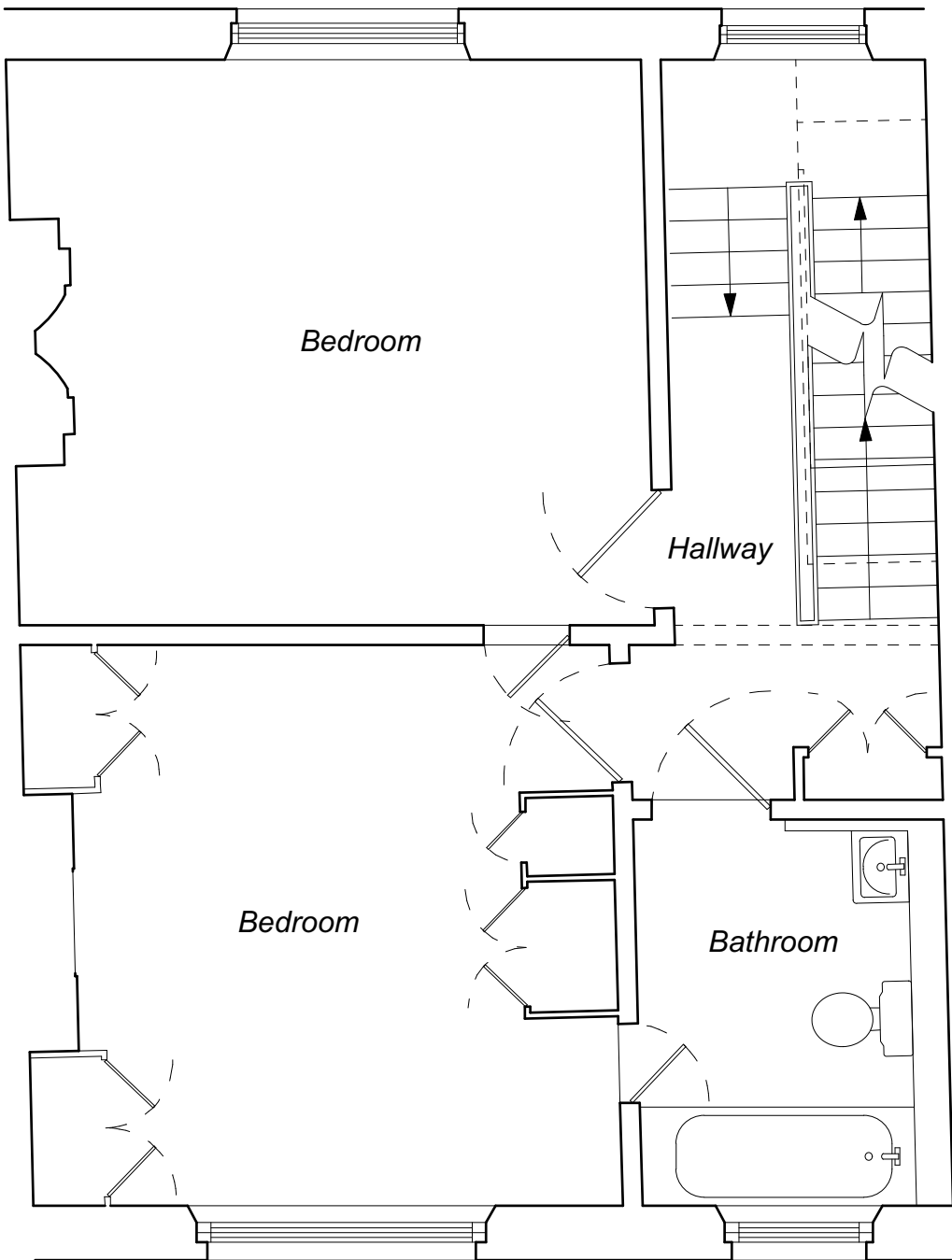

**DISCLAIMER:**  
DO NOT SCALE FROM THESE DRAWINGS. FOR ACCURACY, ALL DIMENSIONS AND SPECIFICATIONS MUST BE CONFIRMED AT THE SITE AND WITH RELEVANT TECHNICAL DRAWINGS.  
TO BE READ IN CONJUNCTION WITH STRUCTURAL ENGINEER'S DRAWINGS AND SPECIFICATIONS.  
TO BE READ IN CONJUNCTION WITH SERVICE ENGINEER'S DRAWINGS AND SPECIFICATIONS.  
ANY DISCREPANCY BETWEEN DRAWINGS AND DIMENSION ON SITE ARE TO BE BROUGHT TO THE ATTENTION OF THE ARCHITECT PRIOR TO CONSTRUCTION.

2019 © CHARLES TASHIMA ARCHITECTURE. ALL RIGHTS RESERVED. NO INFORMATION OR DESIGNS CONTAINED WITHIN THIS DOCUMENT SHOULD BE COPIED OR REPRODUCED WITHOUT THE CONSENT OF CHARLES TASHIMA ARCHITECTURE.



PLANNING

PROJECT:  
**41 DARTMOUTH PARK ROAD  
LONDON NW5 1SU**

PROJECT NUMBER:	1095
PROJECT STAGE:	PLANNING
ISSUE DATE:	AUGUST 2019
SCALE:	1:50 @ A1 1:100 @ A3
DOCUMENT NUMBER:	103
REVISION:	

SUBJECT:  
**EXISTING  
SECOND FLOOR PLAN**

CLIENT: TALIA & JAMES BARRY

**CHARLES TASHIMA ARCHITECTURE**  
12A Blackstock Mews  
London N4 2BT  
Landline: +44(0)20 7281 2351  
Email: info@ct-arch.co.uk  
Website: www.ct-arch.co.uk

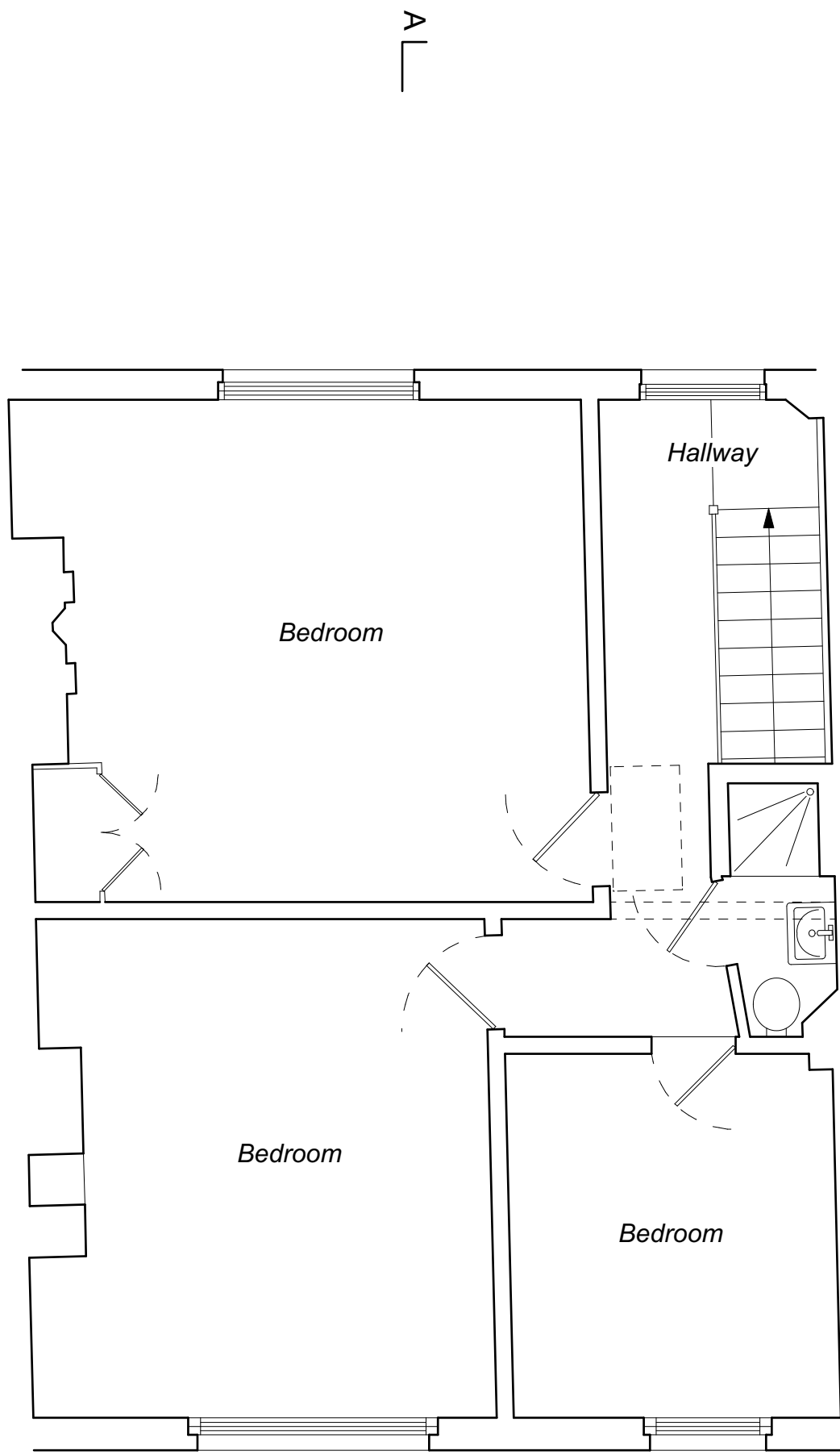

**DISCLAIMER:**  
DO NOT SCALE FROM THESE DRAWINGS. FOR ACCURACY, ALL DIMENSIONS AND SPECIFICATIONS MUST BE CONFIRMED AT THE SITE AND WITH RELEVANT TECHNICAL DRAWINGS.  
TO BE READ IN CONJUNCTION WITH STRUCTURAL ENGINEER'S DRAWINGS AND SPECIFICATIONS.  
TO BE READ IN CONJUNCTION WITH SERVICE ENGINEER'S DRAWINGS AND SPECIFICATIONS.  
ANY DISCREPANCY BETWEEN DRAWINGS AND DIMENSION ON SITE ARE TO BE BROUGHT TO THE ATTENTION OF THE ARCHITECT PRIOR TO CONSTRUCTION.

2019 © CHARLES TASHIMA ARCHITECTURE. ALL RIGHTS RESERVED. NO INFORMATION OR DESIGNS CONTAINED WITHIN THIS DOCUMENT SHOULD BE COPIED OR REPRODUCED WITHOUT THE CONSENT OF CHARLES TASHIMA ARCHITECTURE.



PLANNING

PROJECT: <b>41 DARTMOUTH PARK ROAD LONDON NW5 1SU</b>	
PROJECT NUMBER:	1095
PROJECT STAGE:	PLANNING
ISSUE DATE:	AUGUST 2019
SCALE:	1:50 @ A1 1:100 @ A3
DOCUMENT NUMBER:	104
REVISION:	
SUBJECT: <b>EXISTING ATTIC FLOOR PLAN</b>	
CLIENT:	TALIA & JAMES BARRY
<b>CHARLES TASHIMA ARCHITECTURE</b> 12A Blackstock Mews London N4 2BT Landline: +44(0)20 7281 2351 Email: info@ct-arch.co.uk Website: www.ct-arch.co.uk	

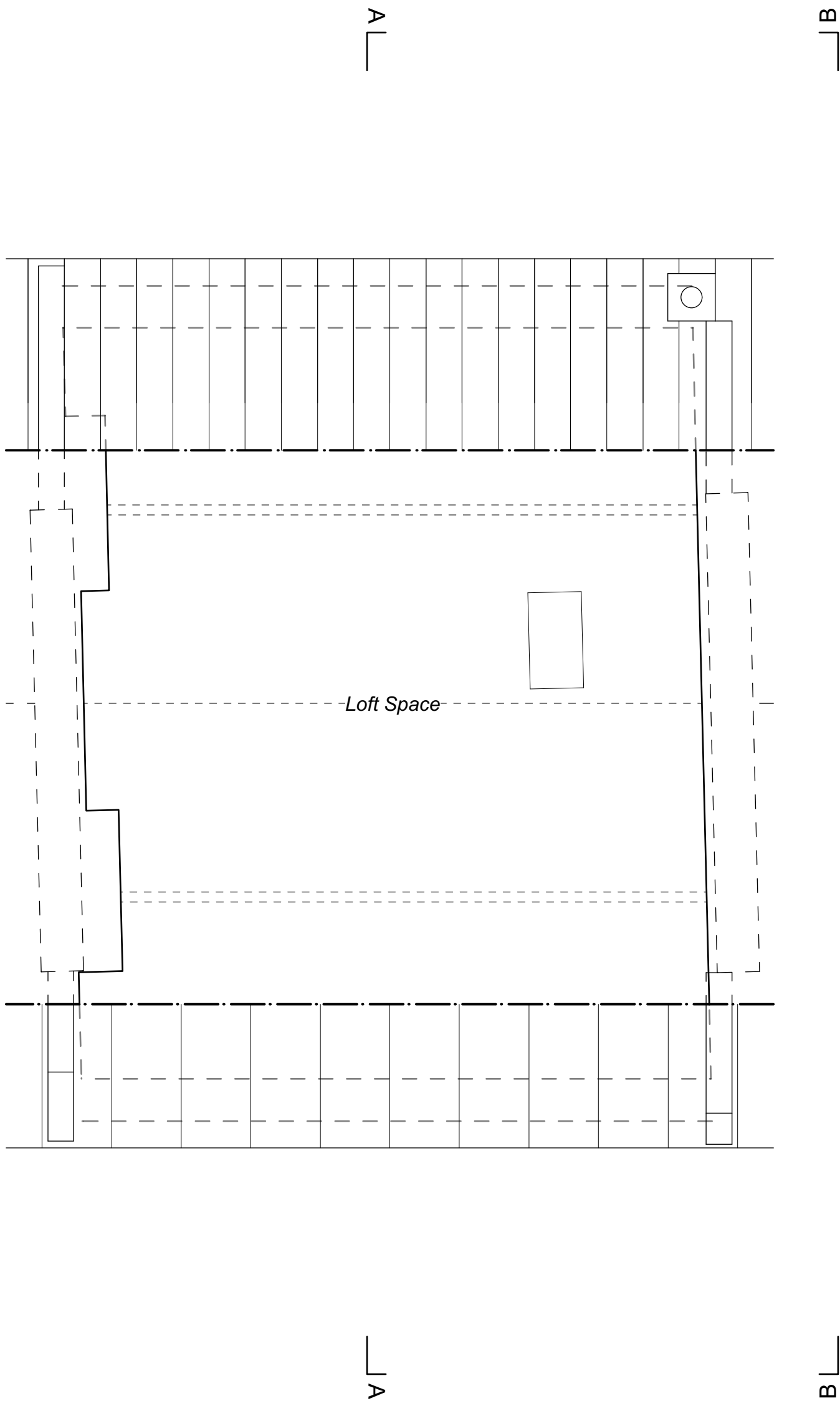



**DISCLAIMER:**  
DO NOT SCALE FROM THESE DRAWINGS. FOR ACCURACY, ALL DIMENSIONS AND SPECIFICATIONS MUST BE CONFIRMED AT THE SITE AND WITH RELEVANT TECHNICAL DRAWINGS.  
TO BE READ IN CONJUNCTION WITH STRUCTURAL ENGINEER'S DRAWINGS AND SPECIFICATIONS.  
TO BE READ IN CONJUNCTION WITH SERVICE ENGINEER'S DRAWINGS AND SPECIFICATIONS.  
ANY DISCREPANCY BETWEEN DRAWINGS AND DIMENSION ON SITE ARE TO BE BROUGHT TO THE ATTENTION OF THE ARCHITECT PRIOR TO CONSTRUCTION.

2019 © CHARLES TASHIMA ARCHITECTURE. ALL RIGHTS RESERVED.  
NO INFORMATION OR DESIGNS CONTAINED WITHIN THIS DOCUMENT SHOULD BE COPIED OR REPRODUCED WITHOUT THE CONSENT OF CHARLES TASHIMA ARCHITECTURE.

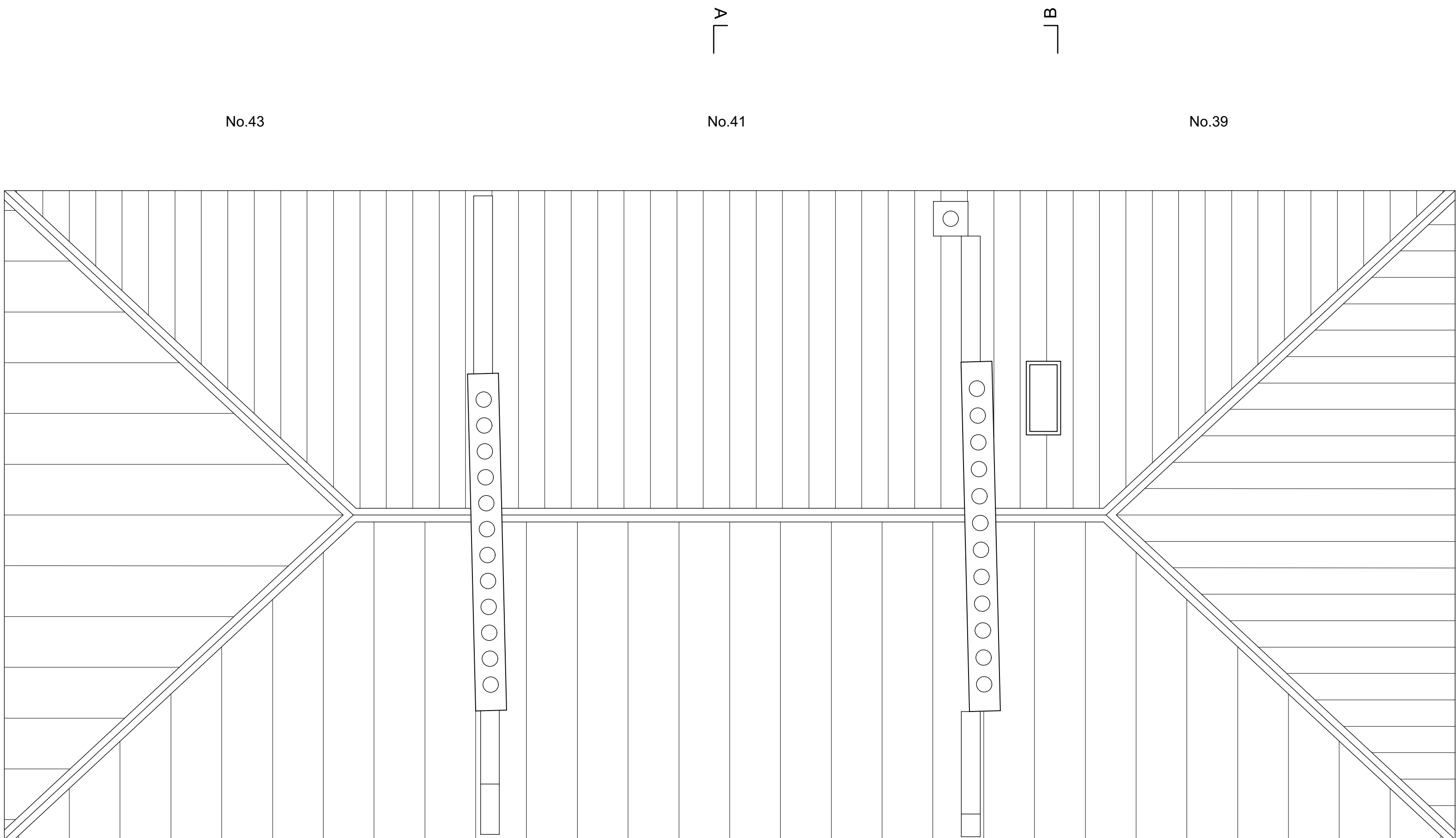

PLANNING

PROJECT: <b>41 DARTMOUTH PARK ROAD LONDON NW5 1SU</b>	
PROJECT NUMBER:	1095
PROJECT STAGE:	PLANNING
ISSUE DATE:	AUGUST 2019
SCALE:	1:50 @ A1 1:100 @ A3
DOCUMENT NUMBER:	105
REVISION:	
SUBJECT: <b>EXISTING ROOF PLAN</b>	
CLIENT:	TALIA & JAMES BARRY
<b>CHARLES TASHIMA ARCHITECTURE</b> 12A Blackstock Mews London N4 2BT Landline: +44(0)20 7281 2351 Email: info@ct-arch.co.uk Website: www.ct-arch.co.uk	

**DISCLAIMER:**  
DO NOT SCALE FROM THESE DRAWINGS. FOR ACCURACY, ALL DIMENSIONS AND SPECIFICATIONS MUST BE CONFIRMED AT THE SITE AND WITH RELEVANT TECHNICAL DRAWINGS.  
TO BE READ IN CONJUNCTION WITH STRUCTURAL ENGINEER'S DRAWINGS AND SPECIFICATIONS.  
TO BE READ IN CONJUNCTION WITH SERVICE ENGINEER'S DRAWINGS AND SPECIFICATIONS.  
ANY DISCREPANCY BETWEEN DRAWINGS AND DIMENSION ON SITE ARE TO BE BROUGHT TO THE ATTENTION OF THE ARCHITECT PRIOR TO CONSTRUCTION.

2019 © CHARLES TASHIMA ARCHITECTURE. ALL RIGHTS RESERVED. NO INFORMATION OR DESIGNS CONTAINED WITHIN THIS DOCUMENT SHOULD BE COPIED OR REPRODUCED WITHOUT THE CONSENT OF CHARLES TASHIMA ARCHITECTURE.

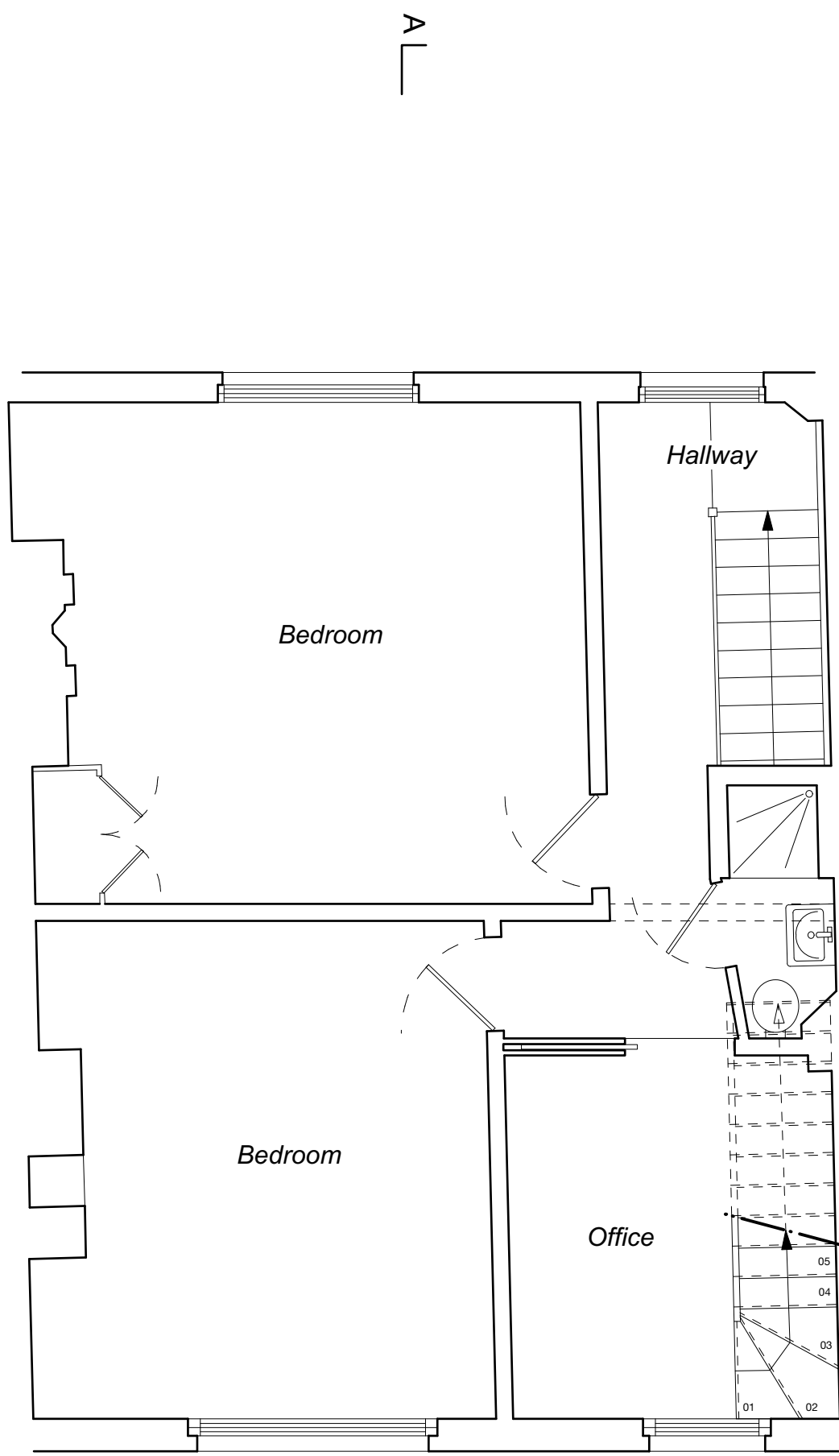

## PLANNING

PROJECT:  
**41 DARTMOUTH PARK ROAD  
LONDON NW5 1SU**

PROJECT NUMBER:	1095
PROJECT STAGE:	PLANNING
ISSUE DATE:	AUGUST 2019
SCALE:	1:50 @ A1 1:100 @ A3
DOCUMENT NUMBER:	113
REVISION:	

SUBJECT:  
**PROPOSED  
SECOND FLOOR PLAN**

CLIENT: TALIA & JAMES BARRY

**CHARLES TASHIMA ARCHITECTURE**  
12A Blackstock Mews  
London N4 2BT  
Landline: +44(0)20 7281 2351  
Email: info@ct-arch.co.uk  
Website: www.ct-arch.co.uk

**DISCLAIMER:**  
DO NOT SCALE FROM THESE DRAWINGS. FOR ACCURACY, ALL DIMENSIONS AND SPECIFICATIONS MUST BE CONFIRMED AT THE SITE AND WITH RELEVANT TECHNICAL DRAWINGS.  
TO BE READ IN CONJUNCTION WITH STRUCTURAL ENGINEER'S DRAWINGS AND SPECIFICATIONS.  
TO BE READ IN CONJUNCTION WITH SERVICE ENGINEER'S DRAWINGS AND SPECIFICATIONS.  
ANY DISCREPANCY BETWEEN DRAWINGS AND DIMENSION ON SITE ARE TO BE BROUGHT TO THE ATTENTION OF THE ARCHITECT PRIOR TO CONSTRUCTION.

2019 © CHARLES TASHIMA ARCHITECTURE. ALL RIGHTS RESERVED. NO INFORMATION OR DESIGNS CONTAINED WITHIN THIS DOCUMENT SHOULD BE COPIED OR REPRODUCED WITHOUT THE CONSENT OF CHARLES TASHIMA ARCHITECTURE.



PLANNING

PROJECT:  
**41 DARTMOUTH PARK ROAD  
LONDON NW5 1SU**

PROJECT NUMBER:	1095
PROJECT STAGE:	PLANNING
ISSUE DATE:	AUGUST 2019
SCALE:	1:50 @ A1 1:100 @ A3
DOCUMENT NUMBER:	114
REVISION:	

SUBJECT:  
**PROPOSED  
ATTIC FLOOR PLAN**

CLIENT: TALIA & JAMES BARRY

**CHARLES TASHIMA ARCHITECTURE**  
12A Blackstock Mews  
London N4 2BT  
Landline: +44(0)20 7281 2351  
Email: info@ct-arch.co.uk  
Website: www.ct-arch.co.uk

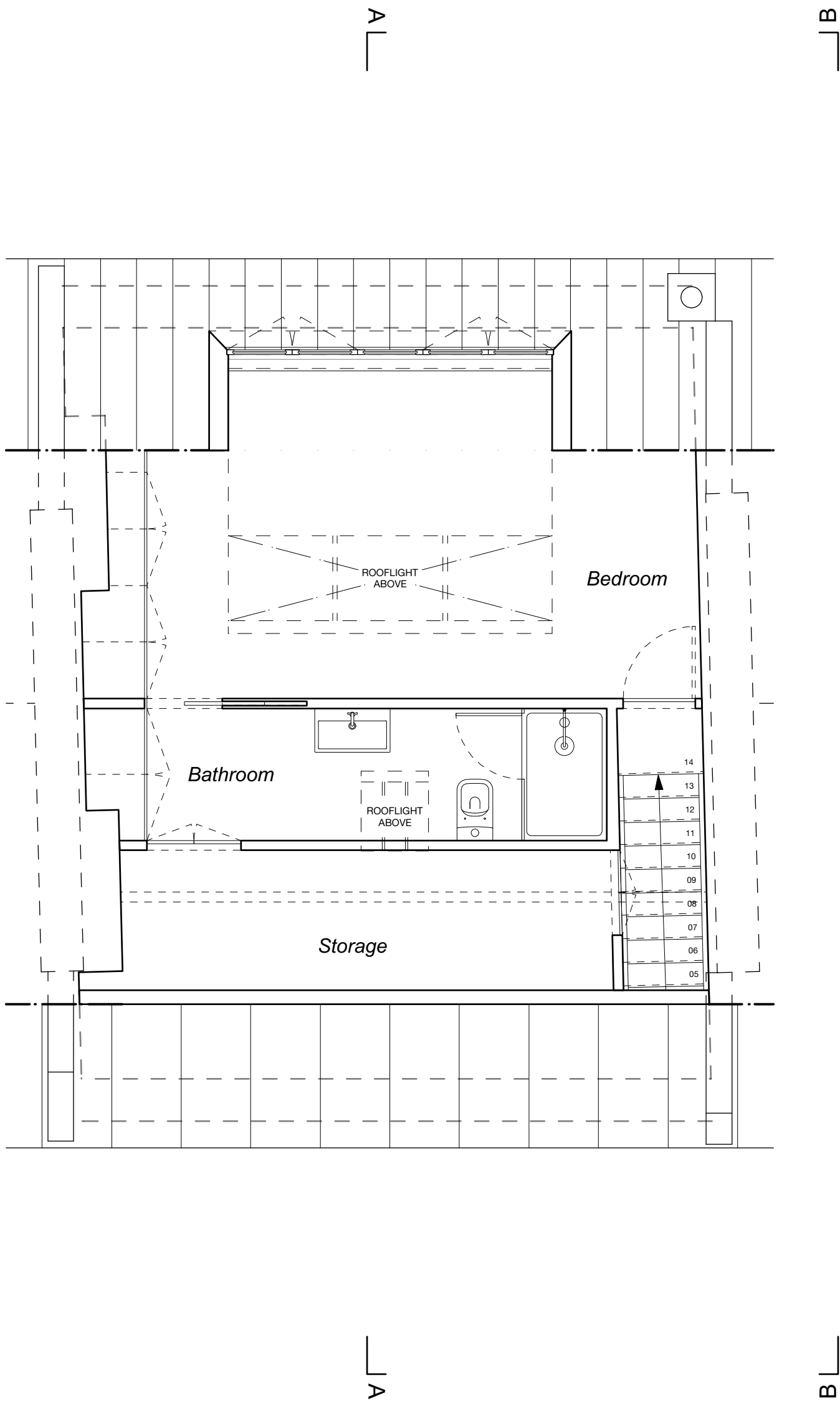

**DISCLAIMER:**  
DO NOT SCALE FROM THESE DRAWINGS. FOR ACCURACY, ALL DIMENSIONS AND SPECIFICATIONS MUST BE CONFIRMED AT THE SITE AND WITH RELEVANT TECHNICAL DRAWINGS.  
TO BE READ IN CONJUNCTION WITH STRUCTURAL ENGINEER'S DRAWINGS AND SPECIFICATIONS.  
TO BE READ IN CONJUNCTION WITH SERVICE ENGINEER'S DRAWINGS AND SPECIFICATIONS.  
ANY DISCREPANCY BETWEEN DRAWINGS AND DIMENSION ON SITE ARE TO BE BROUGHT TO THE ATTENTION OF THE ARCHITECT PRIOR TO CONSTRUCTION.

2019 © CHARLES TASHIMA ARCHITECTURE. ALL RIGHTS RESERVED.  
NO INFORMATION OR DESIGNS CONTAINED WITHIN THIS DOCUMENT SHOULD BE COPIED OR REPRODUCED WITHOUT THE CONSENT OF CHARLES TASHIMA ARCHITECTURE.

**SCHEDULE OF WORKS**  
**01** NEW CONSERVATION ROOLIGHT WITH TRADITIONAL VERTICAL GLAZING BARS IN BLACK METAL (FLUSH WITH ROOF SLATES)  
**02** NEW REAR DORMER (PRE WEATHERED ZINC, TONE IN KEEPING WITH ROOF SLATES) WITH GLASS WINDOWS AND ROOFLIGHT

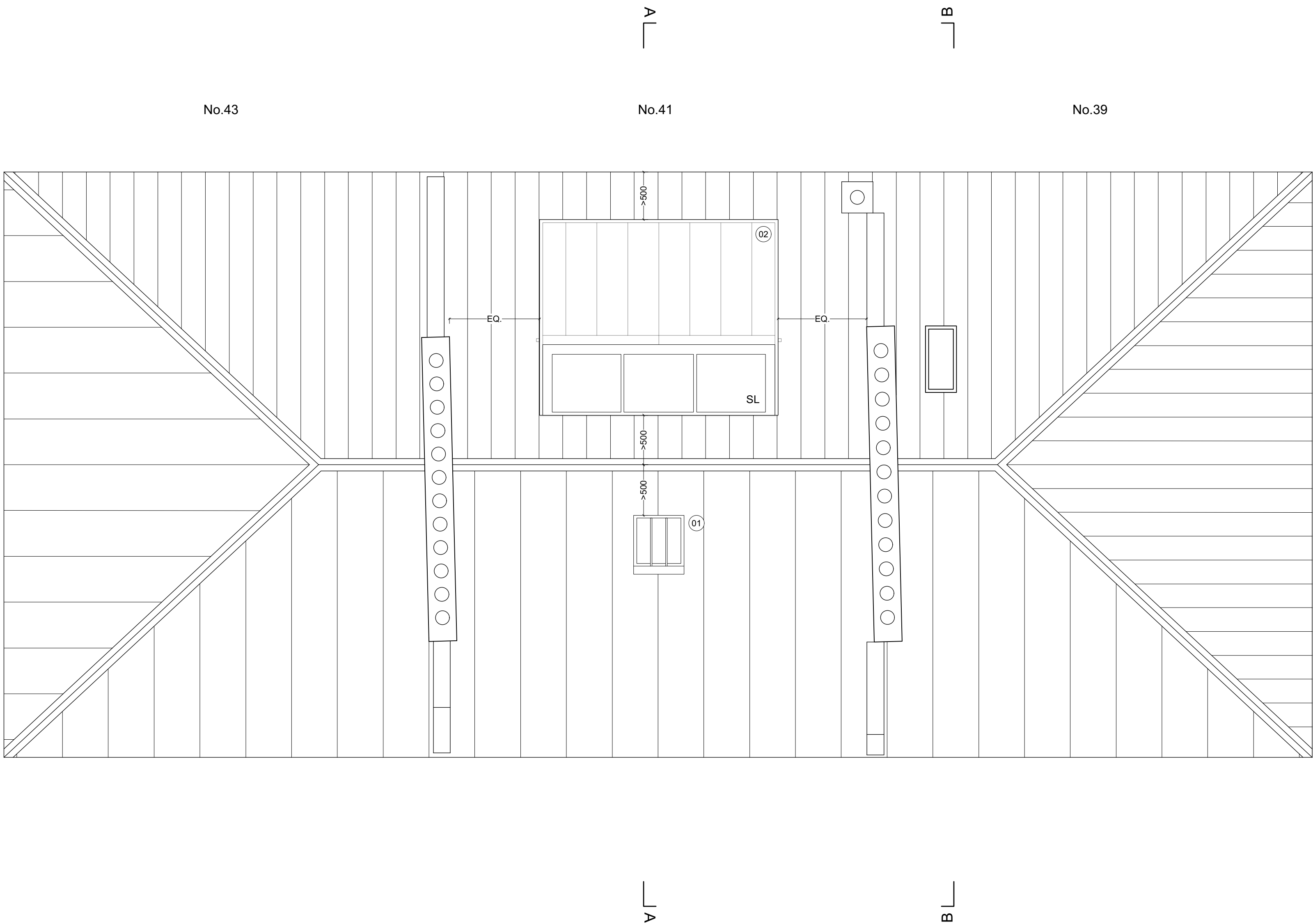

PLANNING

PROJECT:  
**41 DARTMOUTH PARK ROAD  
LONDON NW5 1SU**

PROJECT NUMBER:	1095
PROJECT STAGE:	PLANNING
ISSUE DATE:	AUGUST 2019
SCALE:	1:50 @ A1 1:100 @ A3
DOCUMENT NUMBER:	115
REVISION:	

SUBJECT:  
**PROPOSED  
ROOF PLAN**

CLIENT: TALIA & JAMES BARRY

**CHARLES TASHIMA ARCHITECTURE**  
12A Blackstock Mews  
London N4 2BT  
Landline: +44(0)20 7281 2351  
Email: info@ct-arch.co.uk  
Website: www.ct-arch.co.uk

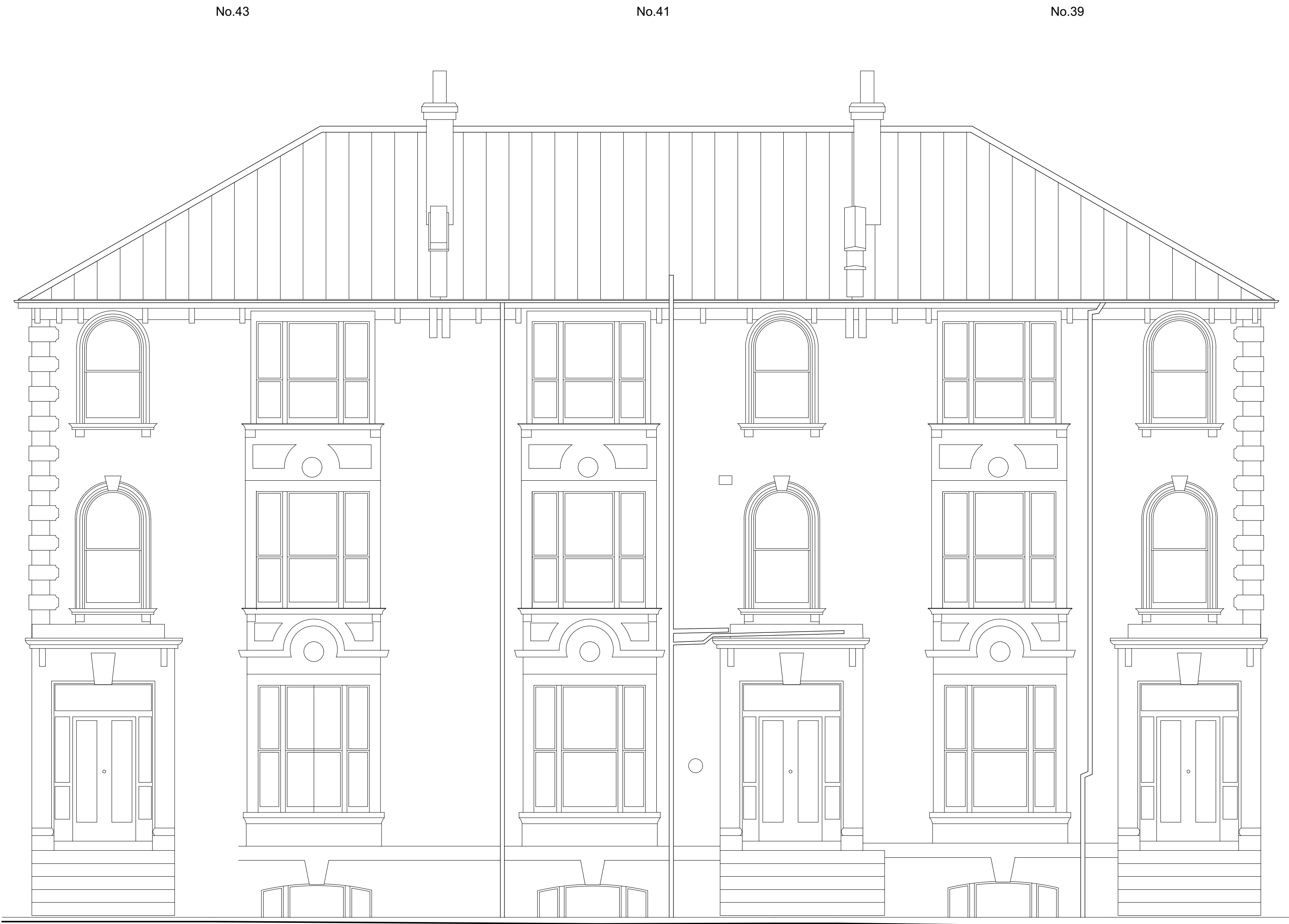

**DISCLAIMER:**  
DO NOT SCALE FROM THESE DRAWINGS. FOR ACCURACY, ALL DIMENSIONS AND SPECIFICATIONS MUST BE CONFIRMED AT THE SITE AND WITH RELEVANT TECHNICAL DRAWINGS.  
TO BE READ IN CONJUNCTION WITH STRUCTURAL ENGINEER'S DRAWINGS AND SPECIFICATIONS.  
TO BE READ IN CONJUNCTION WITH SERVICE ENGINEER'S DRAWINGS AND SPECIFICATIONS.  
ANY DISCREPANCY BETWEEN DRAWINGS AND DIMENSION ON SITE ARE TO BE BROUGHT TO THE ATTENTION OF THE ARCHITECT PRIOR TO CONSTRUCTION.

2019 © CHARLES TASHIMA ARCHITECTURE. ALL RIGHTS RESERVED.  
NO INFORMATION OR DESIGNS CONTAINED WITHIN THIS DOCUMENT SHOULD BE COPIED OR REPRODUCED WITHOUT THE CONSENT OF CHARLES TASHIMA ARCHITECTURE.

**PLANNING**

PROJECT:  
**41 DARTMOUTH PARK ROAD  
LONDON NW5 1SU**

PROJECT NUMBER:	1095
PROJECT STAGE:	PLANNING
ISSUE DATE:	AUGUST 2019
SCALE:	1:50 @ A1 1:100 @ A3
DOCUMENT NUMBER:	200
REVISION:	

SUBJECT:  
**EXISTING  
FRONT ELEVATION**

CLIENT:	TALIA & JAMES BARRY
---------	------------------------

**CHARLES TASHIMA ARCHITECTURE**  
12A Blackstock Mews  
London N4 2BT  
Landline: +44(0)20 7281 2351  
Email: info@ct-arch.co.uk  
Website: www.ct-arch.co.uk

**DISCLAIMER:**  
DO NOT SCALE FROM THESE DRAWINGS. FOR ACCURACY, ALL DIMENSIONS AND SPECIFICATIONS MUST BE CONFIRMED AT THE SITE AND WITH RELEVANT TECHNICAL DRAWINGS.  
TO BE READ IN CONJUNCTION WITH STRUCTURAL ENGINEER'S DRAWINGS AND SPECIFICATIONS.  
TO BE READ IN CONJUNCTION WITH SERVICE ENGINEER'S DRAWINGS AND SPECIFICATIONS.  
ANY DISCREPANCY BETWEEN DRAWINGS AND DIMENSION ON SITE ARE TO BE BROUGHT TO THE ATTENTION OF THE ARCHITECT PRIOR TO CONSTRUCTION.

2019 © CHARLES TASHIMA ARCHITECTURE. ALL RIGHTS RESERVED.  
NO INFORMATION OR DESIGNS CONTAINED WITHIN THIS DOCUMENT SHOULD BE COPIED OR REPRODUCED WITHOUT THE CONSENT OF CHARLES TASHIMA ARCHITECTURE.



## PLANNING

PROJECT:  
**41 DARTMOUTH PARK ROAD  
LONDON NW5 1SU**

PROJECT NUMBER:	1095
PROJECT STAGE:	PLANNING
ISSUE DATE:	AUGUST 2019
SCALE:	1:50 @ A1 1:100 @ A3
DOCUMENT NUMBER:	201
REVISION:	

SUBJECT:  
**EXISTING  
REAR ELEVATION**

CLIENT: TALIA & JAMES BARRY

**CHARLES TASHIMA ARCHITECTURE**  
12A Blackstock Mews  
London N4 2BT  
Landline: +44(0)20 7281 2351  
Email: info@ct-arch.co.uk  
Website: www.ct-arch.co.uk

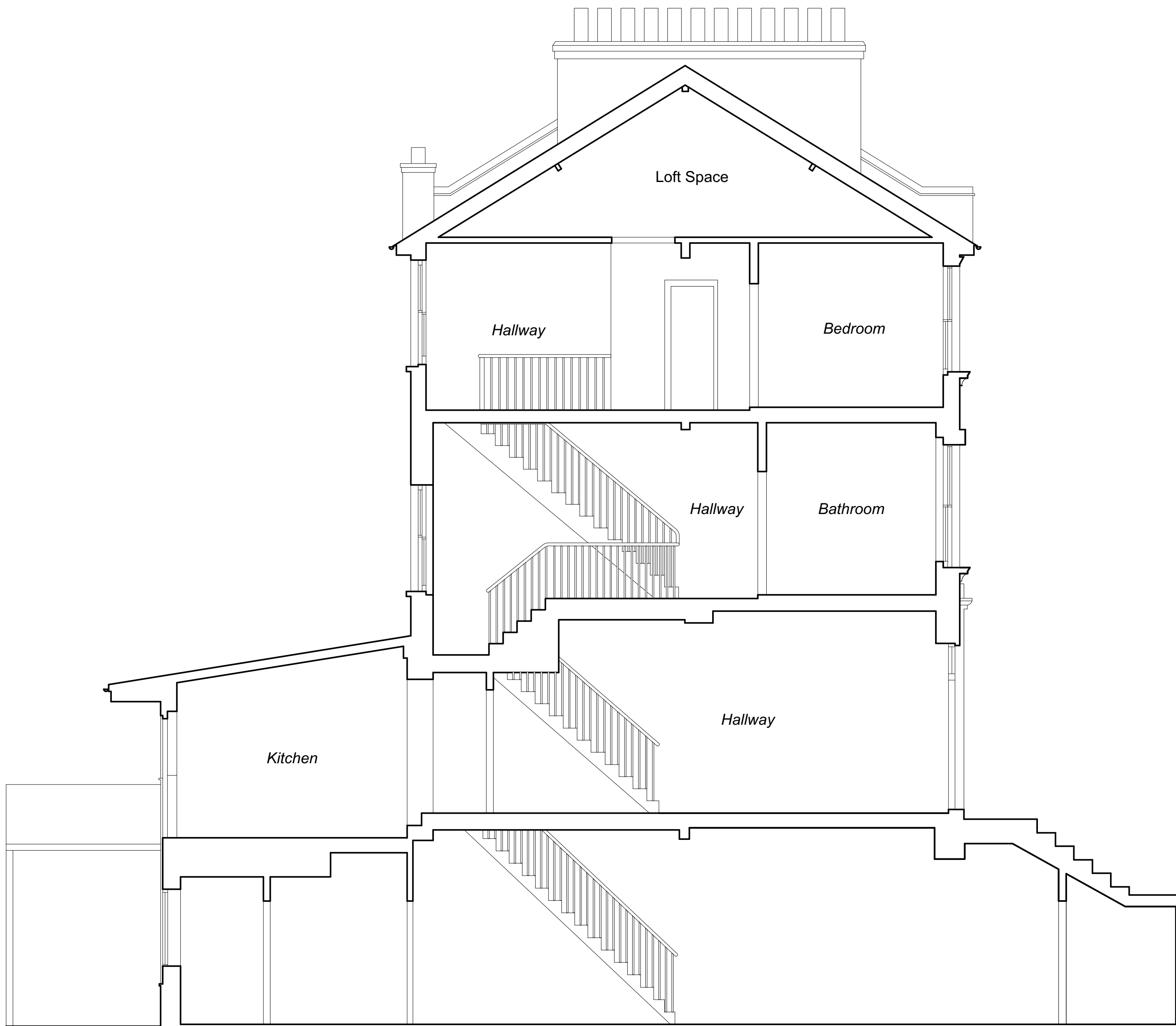

**DISCLAIMER:**  
DO NOT SCALE FROM THESE DRAWINGS. FOR ACCURACY, ALL DIMENSIONS AND SPECIFICATIONS MUST BE CONFIRMED AT THE SITE AND WITH RELEVANT TECHNICAL DRAWINGS.  
TO BE READ IN CONJUNCTION WITH STRUCTURAL ENGINEER'S DRAWINGS AND SPECIFICATIONS.  
TO BE READ IN CONJUNCTION WITH SERVICE ENGINEER'S DRAWINGS AND SPECIFICATIONS.  
ANY DISCREPANCY BETWEEN DRAWINGS AND DIMENSION ON SITE ARE TO BE BROUGHT TO THE ATTENTION OF THE ARCHITECT PRIOR TO CONSTRUCTION.

2019 © CHARLES TASHIMA ARCHITECTURE. ALL RIGHTS RESERVED. NO INFORMATION OR DESIGNS CONTAINED WITHIN THIS DOCUMENT SHOULD BE COPIED OR REPRODUCED WITHOUT THE CONSENT OF CHARLES TASHIMA ARCHITECTURE.

PLANNING

PROJECT:  
41 DARTMOUTH PARK ROAD  
LONDON NW5 1SU

PROJECT NUMBER:	1095
PROJECT STAGE:	PLANNING
ISSUE DATE:	AUGUST 2019
SCALE:	1:50 @ A1 1:100 @ A3
DOCUMENT NUMBER:	202
REVISION:	

SUBJECT:  
EXISTING  
SECTION AA

CLIENT:	TALIA & JAMES BARRY
---------	------------------------

CHARLES TASHIMA ARCHITECTURE  
12A Blackstock Mews  
London N4 2BT  
Landline: +44(0)20 7281 2351  
Email: info@ct-arch.co.uk  
Website: www.ct-arch.co.uk

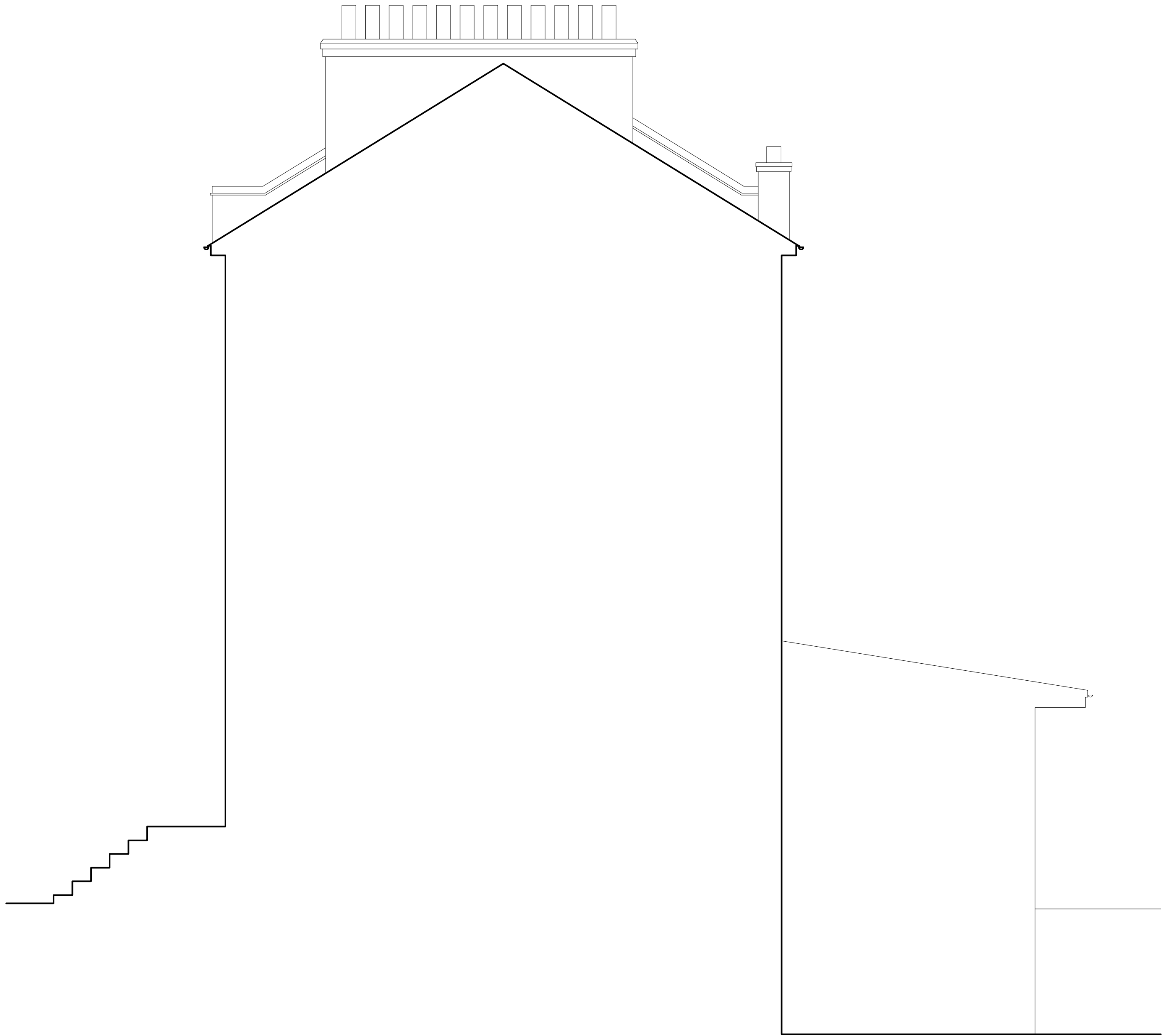

**DISCLAIMER:**  
DO NOT SCALE FROM THESE DRAWINGS. FOR ACCURACY, ALL DIMENSIONS AND SPECIFICATIONS MUST BE CONFIRMED AT THE SITE AND WITH RELEVANT TECHNICAL DRAWINGS.  
TO BE READ IN CONJUNCTION WITH STRUCTURAL ENGINEER'S DRAWINGS AND SPECIFICATIONS.  
TO BE READ IN CONJUNCTION WITH SERVICE ENGINEER'S DRAWINGS AND SPECIFICATIONS.  
ANY DISCREPANCY BETWEEN DRAWINGS AND DIMENSION ON SITE ARE TO BE BROUGHT TO THE ATTENTION OF THE ARCHITECT PRIOR TO CONSTRUCTION.

2019 © CHARLES TASHIMA ARCHITECTURE. ALL RIGHTS RESERVED. NO INFORMATION OR DESIGNS CONTAINED WITHIN THIS DOCUMENT SHOULD BE COPIED OR REPRODUCED WITHOUT THE CONSENT OF CHARLES TASHIMA ARCHITECTURE.

PLANNING

PROJECT:  
**41 DARTMOUTH PARK ROAD  
LONDON NW5 1SU**

PROJECT NUMBER:	1095
PROJECT STAGE:	PLANNING
ISSUE DATE:	AUGUST 2019
SCALE:	1:50 @ A1 1:100 @ A3
DOCUMENT NUMBER:	203
REVISION:	

SUBJECT:  
**EXISTING  
SECTION BB**

CLIENT:	TALIA & JAMES BARRY
---------	------------------------

**CHARLES TASHIMA ARCHITECTURE**  
12A Blackstock Mews  
London N4 2BT  
Landline: +44(0)20 7281 2351  
Email: info@ct-arch.co.uk  
Website: www.ct-arch.co.uk





IMAGE PRECEDENT OF CONSERVATION ROOFLIGHT WITH TRADITIONAL VERTICAL GLAZING BARS IN BLACK METAL (FLUSH WITH ROOF SLATES)



**DISCLAIMER:**  
DO NOT SCALE FROM THESE DRAWINGS. FOR ACCURACY, ALL DIMENSIONS AND SPECIFICATIONS MUST BE CONFIRMED AT THE SITE AND WITH RELEVANT TECHNICAL DRAWINGS.  
TO BE READ IN CONJUNCTION WITH STRUCTURAL ENGINEER'S DRAWINGS AND SPECIFICATIONS.  
TO BE READ IN CONJUNCTION WITH SERVICE ENGINEER'S DRAWINGS AND SPECIFICATIONS.  
ANY DISCREPANCY BETWEEN DRAWINGS AND DIMENSION ON SITE ARE TO BE BROUGHT TO THE ATTENTION OF THE ARCHITECT PRIOR TO CONSTRUCTION.

2019 © CHARLES TASHIMA ARCHITECTURE. ALL RIGHTS RESERVED.  
NO INFORMATION OR DESIGNS CONTAINED WITHIN THIS DOCUMENT SHOULD BE COPIED OR REPRODUCED WITHOUT THE CONSENT OF CHARLES TASHIMA ARCHITECTURE.

**SCHEDULE OF WORKS**  
**01 NEW CONSERVATION ROOFLIGHT WITH TRADITIONAL VERTICAL GLAZING BARS IN BLACK METAL (FLUSH WITH ROOF SLATES)**

## PLANNING

**PROJECT:**  
**41 DARTMOUTH PARK ROAD**  
**LONDON NW5 1SU**

PROJECT NUMBER:	1095
PROJECT STAGE:	PLANNING
ISSUE DATE:	AUGUST 2019
SCALE:	1:50 @ A1 1:100 @ A3
DOCUMENT NUMBER:	210
REVISION:	

**SUBJECT:**  
**PROPOSED**  
**FRONT ELEVATION**

**CLIENT:** TALIA & JAMES BARRY

**CHARLES TASHIMA ARCHITECTURE**  
12A Blackstock Mews  
London N4 2BT  
Landline: +44(0)20 7281 2351  
Email: info@ct-arch.co.uk  
Website: www.ct-arch.co.uk

**DISCLAIMER:**  
DO NOT SCALE FROM THESE DRAWINGS. FOR ACCURACY, ALL DIMENSIONS AND SPECIFICATIONS MUST BE CONFIRMED AT THE SITE AND WITH RELEVANT TECHNICAL DRAWINGS.  
TO BE READ IN CONJUNCTION WITH STRUCTURAL ENGINEER'S DRAWINGS AND SPECIFICATIONS.  
TO BE READ IN CONJUNCTION WITH SERVICE ENGINEER'S DRAWINGS AND SPECIFICATIONS.  
ANY DISCREPANCY BETWEEN DRAWINGS AND DIMENSION ON SITE ARE TO BE BROUGHT TO THE ATTENTION OF THE ARCHITECT PRIOR TO CONSTRUCTION.

2019 © CHARLES TASHIMA ARCHITECTURE. ALL RIGHTS RESERVED.  
NO INFORMATION OR DESIGNS CONTAINED WITHIN THIS DOCUMENT SHOULD BE COPIED OR REPRODUCED WITHOUT THE CONSENT OF CHARLES TASHIMA ARCHITECTURE.

**SCHEDULE OF WORKS**  
**01 NEW REAR DORMER (PRE-WEATHERED ZINC, TONE IN KEEPING WITH ROOF SLATES) WITH GLASS WINDOWS AND ROOFLIGHT**



**PLANNING**

**PROJECT:**  
**41 DARTMOUTH PARK ROAD  
LONDON NW5 1SU**

PROJECT NUMBER:	1095
PROJECT STAGE:	PLANNING
ISSUE DATE:	AUGUST 2019
SCALE:	1:50 @ A1 1:100 @ A3
DOCUMENT NUMBER:	211
REVISION:	

**SUBJECT:**  
**PROPOSED  
REAR ELEVATION**

**CLIENT:**  
TALIA &  
JAMES BARRY

**CHARLES TASHIMA ARCHITECTURE**  
12A Blackstock Mews  
London N4 2BT  
Landline: +44(0)20 7281 2351  
Email: info@ct-arch.co.uk  
Website: www.ct-arch.co.uk

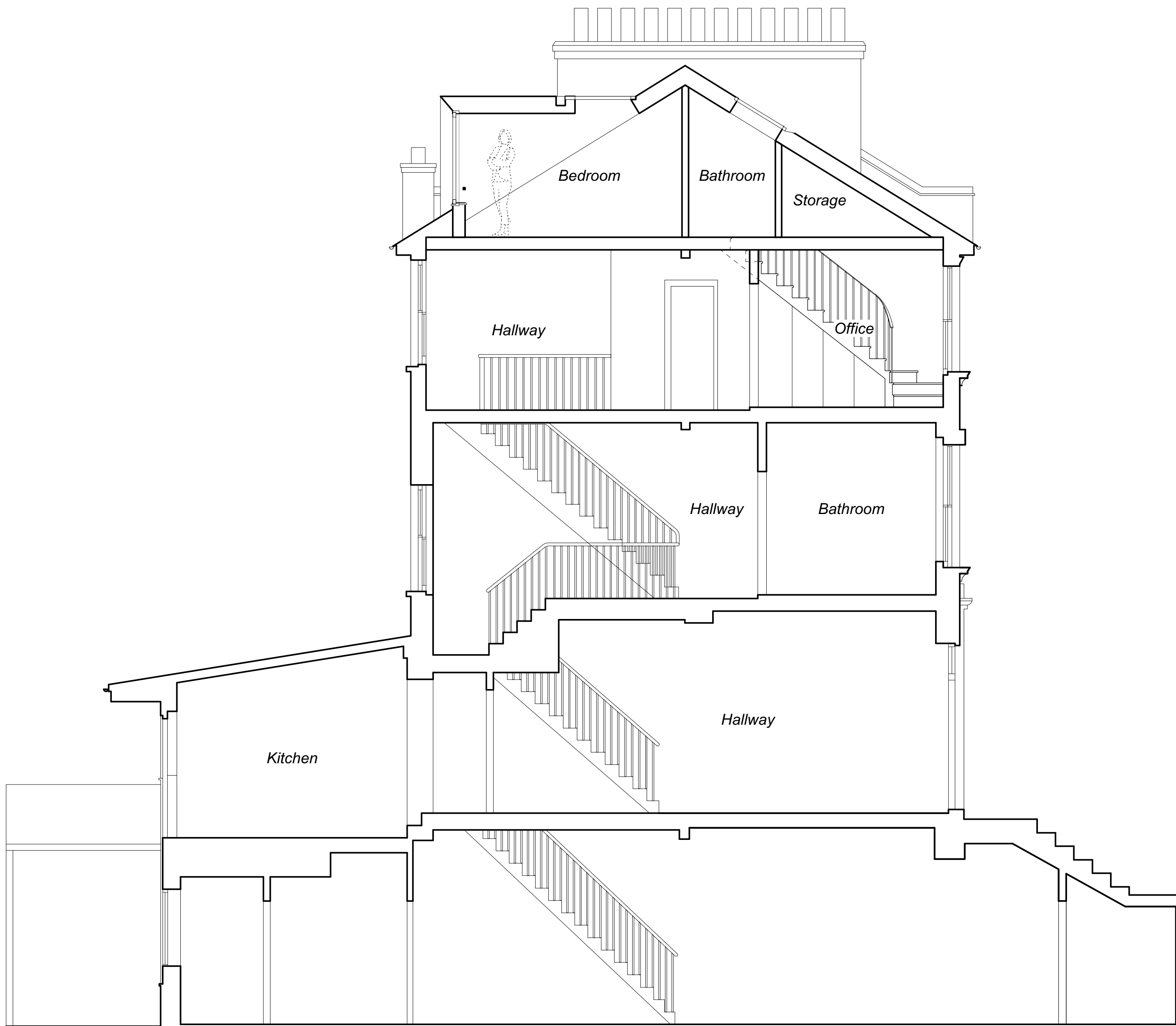

**DISCLAIMER:**  
DO NOT SCALE FROM THESE DRAWINGS. FOR ACCURACY, ALL DIMENSIONS AND SPECIFICATIONS MUST BE CONFIRMED AT THE SITE AND WITH RELEVANT TECHNICAL DRAWINGS.  
TO BE READ IN CONJUNCTION WITH STRUCTURAL ENGINEER'S DRAWINGS AND SPECIFICATIONS.  
TO BE READ IN CONJUNCTION WITH SERVICE ENGINEER'S DRAWINGS AND SPECIFICATIONS.  
ANY DISCREPANCY BETWEEN DRAWINGS AND DIMENSION ON SITE ARE TO BE BROUGHT TO THE ATTENTION OF THE ARCHITECT PRIOR TO CONSTRUCTION.

2019 © CHARLES TASHIMA ARCHITECTURE. ALL RIGHTS RESERVED.  
NO INFORMATION OR DESIGNS CONTAINED WITHIN THIS DOCUMENT SHOULD BE COPIED OR REPRODUCED WITHOUT THE CONSENT OF CHARLES TASHIMA ARCHITECTURE.

PLANNING	
PROJECT: <b>41 DARTMOUTH PARK ROAD LONDON NW5 1SU</b>	
PROJECT NUMBER:	1095
PROJECT STAGE:	PLANNING
ISSUE DATE:	AUGUST 2019
SCALE:	1:50 @ A1 1:100 @ A3
DOCUMENT NUMBER:	212
REVISION:	
SUBJECT: <b>PROPOSED SECTION AA</b>	
CLIENT:	TALIA & JAMES BARRY
<b>CHARLES TASHIMA ARCHITECTURE</b> 12A Blackstock Mews London N4 2BT Landline: +44(0)20 7281 2351 Email: info@ct-arch.co.uk Website: www.ct-arch.co.uk	

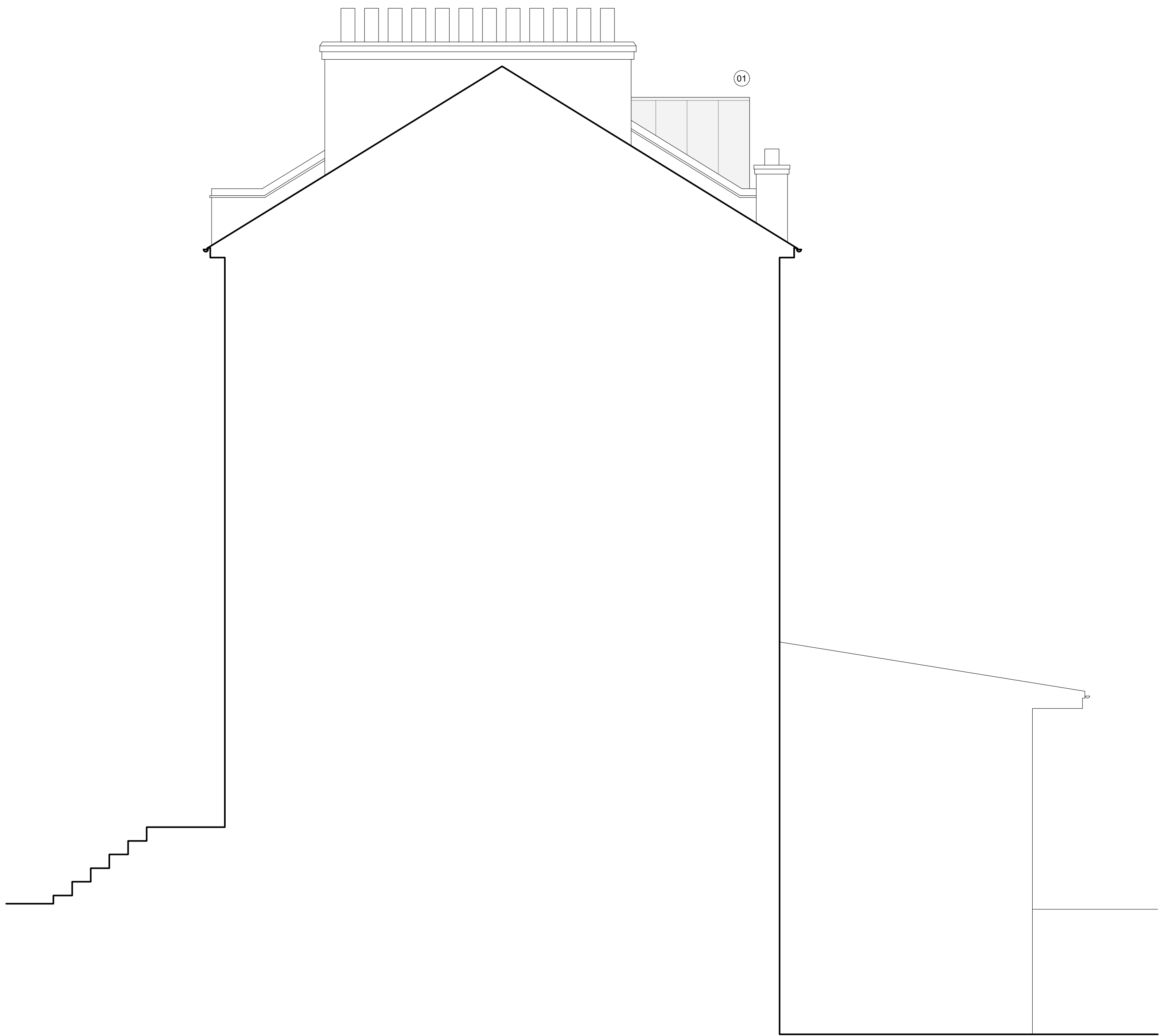

**DISCLAIMER:**  
DO NOT SCALE FROM THESE DRAWINGS. FOR ACCURACY, ALL DIMENSIONS AND SPECIFICATIONS MUST BE CONFIRMED AT THE SITE AND WITH RELEVANT TECHNICAL DRAWINGS.  
TO BE READ IN CONJUNCTION WITH STRUCTURAL ENGINEER'S DRAWINGS AND SPECIFICATIONS.  
TO BE READ IN CONJUNCTION WITH SERVICE ENGINEER'S DRAWINGS AND SPECIFICATIONS.  
ANY DISCREPANCY BETWEEN DRAWINGS AND DIMENSION ON SITE ARE TO BE BROUGHT TO THE ATTENTION OF THE ARCHITECT PRIOR TO CONSTRUCTION.

2019 © CHARLES TASHIMA ARCHITECTURE. ALL RIGHTS RESERVED. NO INFORMATION OR DESIGNS CONTAINED WITHIN THIS DOCUMENT SHOULD BE COPIED OR REPRODUCED WITHOUT THE CONSENT OF CHARLES TASHIMA ARCHITECTURE.

**SCHEDULE OF WORKS**  
**01 NEW REAR DORMER (PRE WEATHERED ZINC, TONE IN KEEPING WITH ROOF SLATES) WITH GLASS WINDOWS AND ROOFLIGHT**

PLANNING	
PROJECT: <b>41 DARTMOUTH PARK ROAD LONDON NW5 1SU</b>	
PROJECT NUMBER:	1095
PROJECT STAGE:	PLANNING
ISSUE DATE:	AUGUST 2019
SCALE:	1:50 @ A1 1:100 @ A3
DOCUMENT NUMBER:	213
REVISION:	
SUBJECT: <b>PROPOSED SECTION BB</b>	
CLIENT:	TALIA & JAMES BARRY
<b>CHARLES TASHIMA ARCHITECTURE</b> 12A Blackstock Mews London N4 2BT Landline: +44(0)20 7281 2351 Email: info@ct-arch.co.uk Website: www.ct-arch.co.uk	