

Extract of Eastern elevation

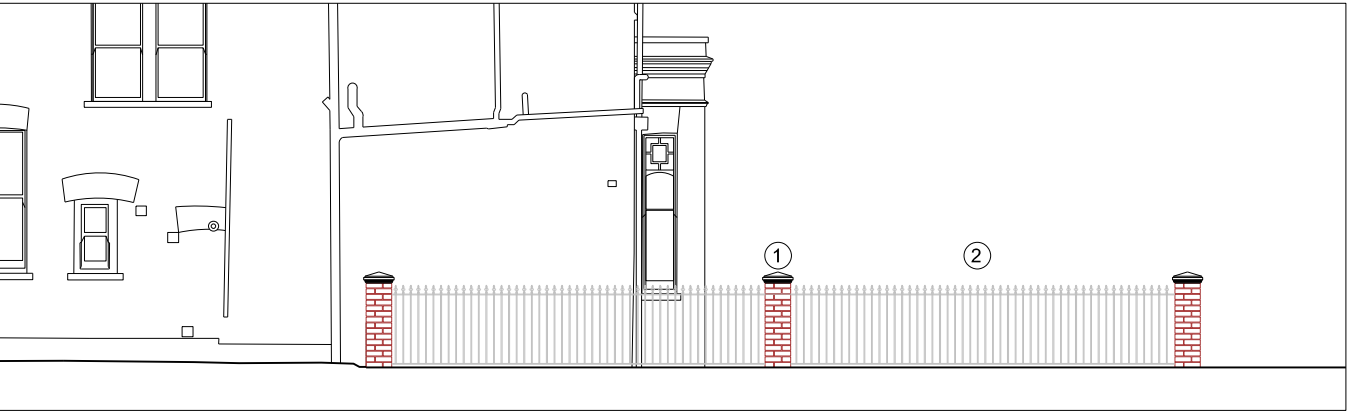

251 Goldhurst Terrace
NW6 3EP



- ① 337.5mm by 337.5mm brick piers to match existing brickwork
- ② Wrought iron metal railings
- ③ Wrought iron pedestrian Gate
- ④ Wrought iron automated vehicle Gates

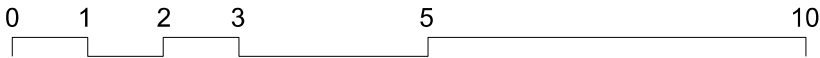

NOTES:
Do not scale from this drawing

PLANNING APPLICATION
251 GOLDHURST TERRACE
Existing
Street Front Elevation

August 2019
G M L Architects
UNIT 3,1-4 Christina Street, London EC2A 4PA
Tel: 020 7729 9595 Fax: 020 7729 1801 info@gmlarchitects.co.uk
SCALE: 1:100@A3, 1:50@A1
ISSUED FOR: PLANNING **4742/PA/G/06**