

BASEMENT PLAN

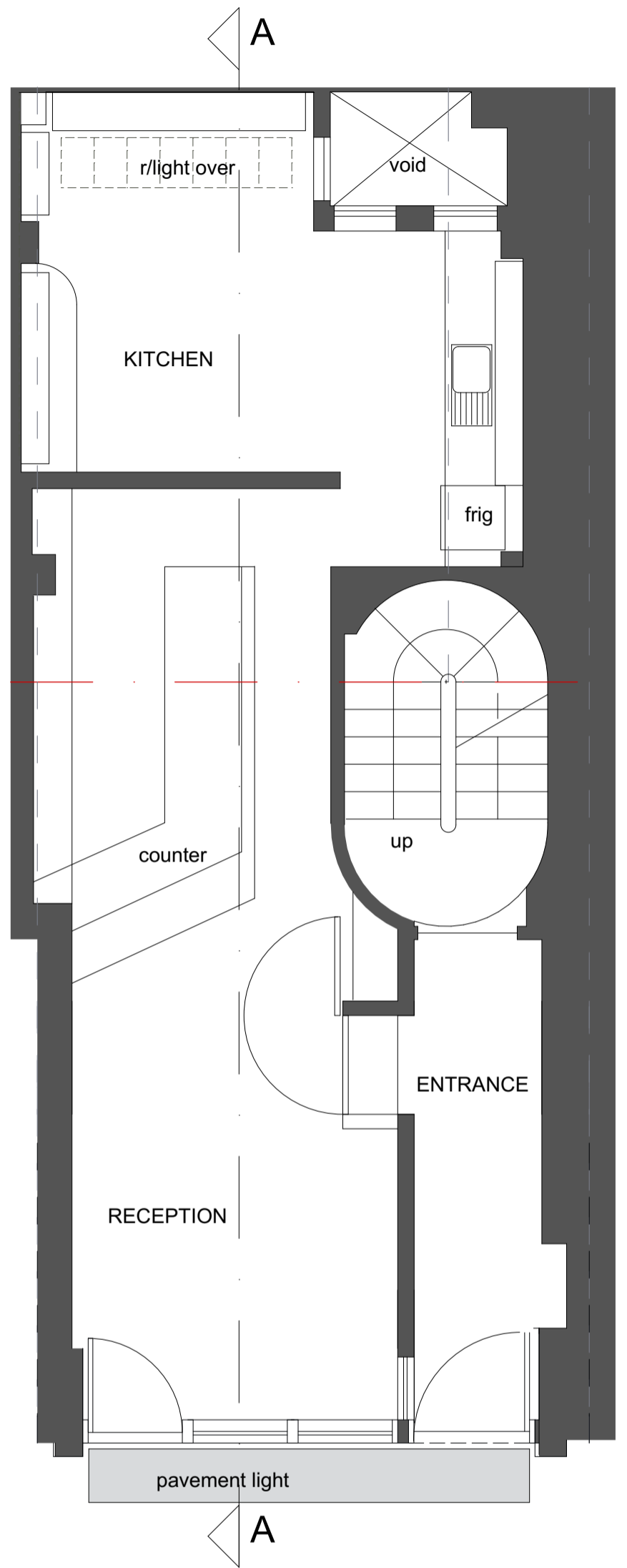

GROUND FLOOR PLAN

PROPOSED BASEMENT & GROUND FLOOR

SCALE 1:50/A3

DR NO: 2WS 100

DATE: 17 MAY 2018

REV: E (2019/08/16)

CLIENT: Heriot Reit
ADDRESS: 2 Windmill Street
Fitzrovia
W1T 2HX

0 3m

NOTE: ALL DIMENSIONS TO BE CHECKED AND CONFIRMED ON SITE PRIOR TO COMMENCEMENT OF CONSTRUCTION WORK

Robert Alexander Interior Design & Architecture
36 Waterways House
Bentlinck Road
West Drayton
UB7 7SG
robert@raidarchitecture.com
01895 431 725