

COCI

COCI studio Ltd
5-7 Unit 9 / Wells
Terrace
N4 3JU London
info@cocistudio.com

JML House
Regis road
London, NW5 3EG

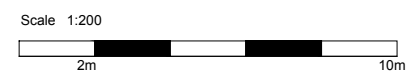

Work Stage:
Pre application

Notes:
-Do not scale from this drawing, except for planning purposes
-Check all dimensions on site
-Subject to survey
-Subject to site inspection
-Site boundary lines are indicative only
-Subject to structural engineer approval
-Subject to building control approval

Rev	Date	By	Revisions

Drawing Title:
Existing ground floor

Scale: 1:200 A3 Date: 14/08/2019

Drawn:
Drawing No: FS-1934-05 Rev:

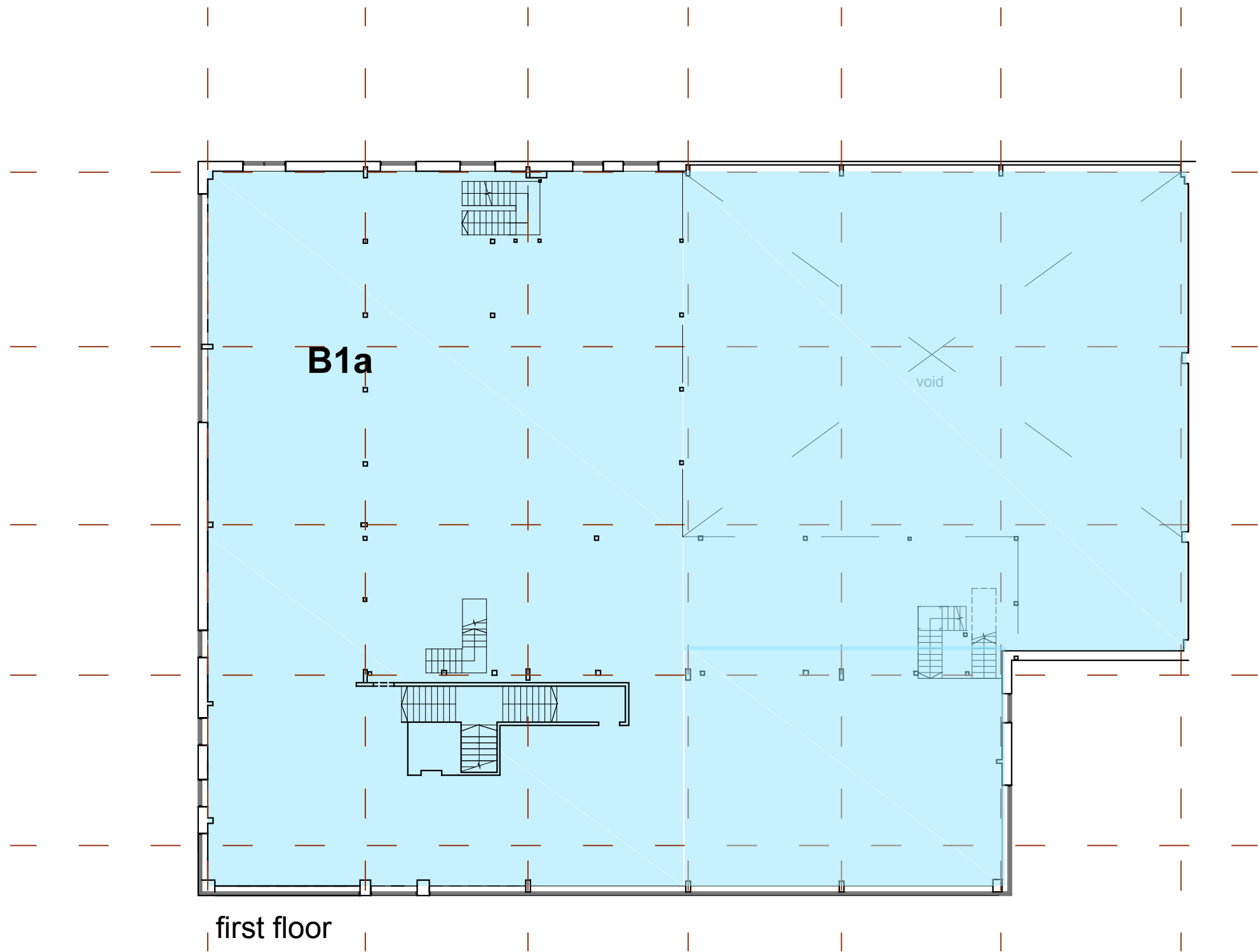
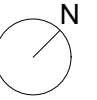

Rev	Date	By	Revisions

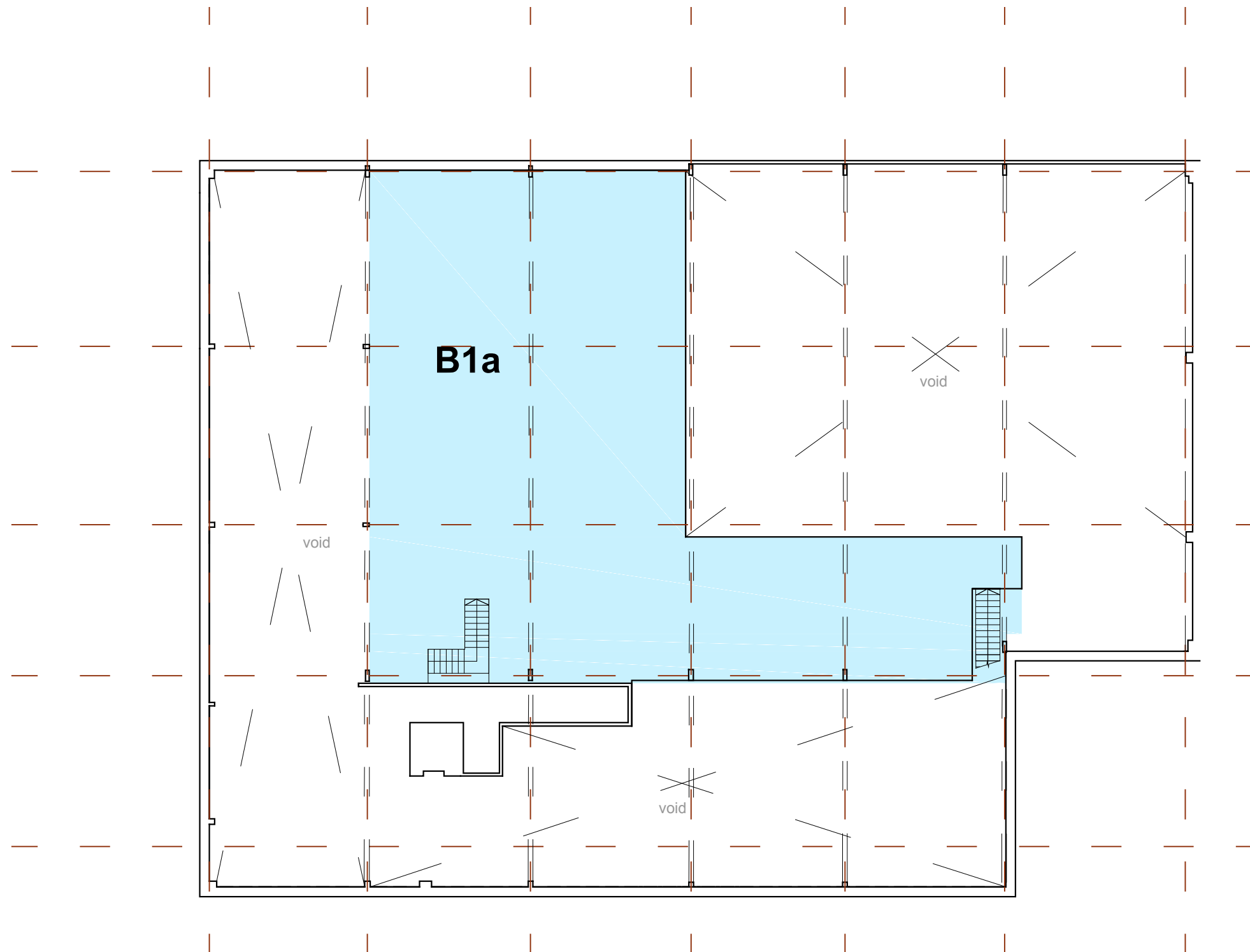
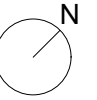

second floor

Rev	Date	By	Revisions

Drawing Title: Existing second floor	
Scale: 1:200	A3 Date: 30/07/2019
Drawn:	
Drawing No: FS-1934-07	Rev: