

PROPOSED FRONT ELEVATION  
SCALE 1:100 @ A3

Any windows to be replaced are to match existing timber framed sash windows

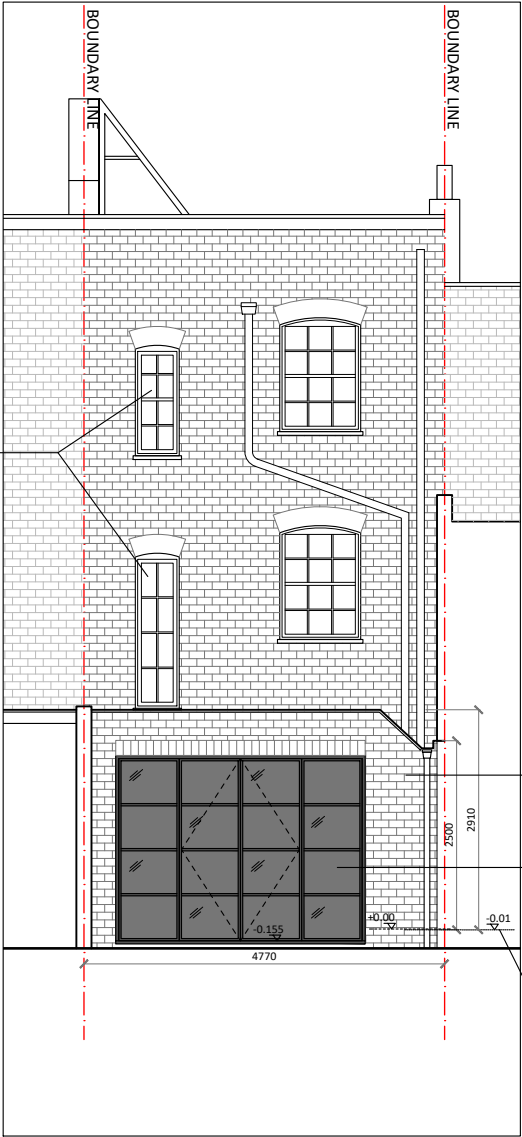

PROPOSED REAR ELEVATION  
SCALE 1:100 @ A3

brickwork to match existing  
Steel framed glazed doors and windows  
existing outdoor ground level

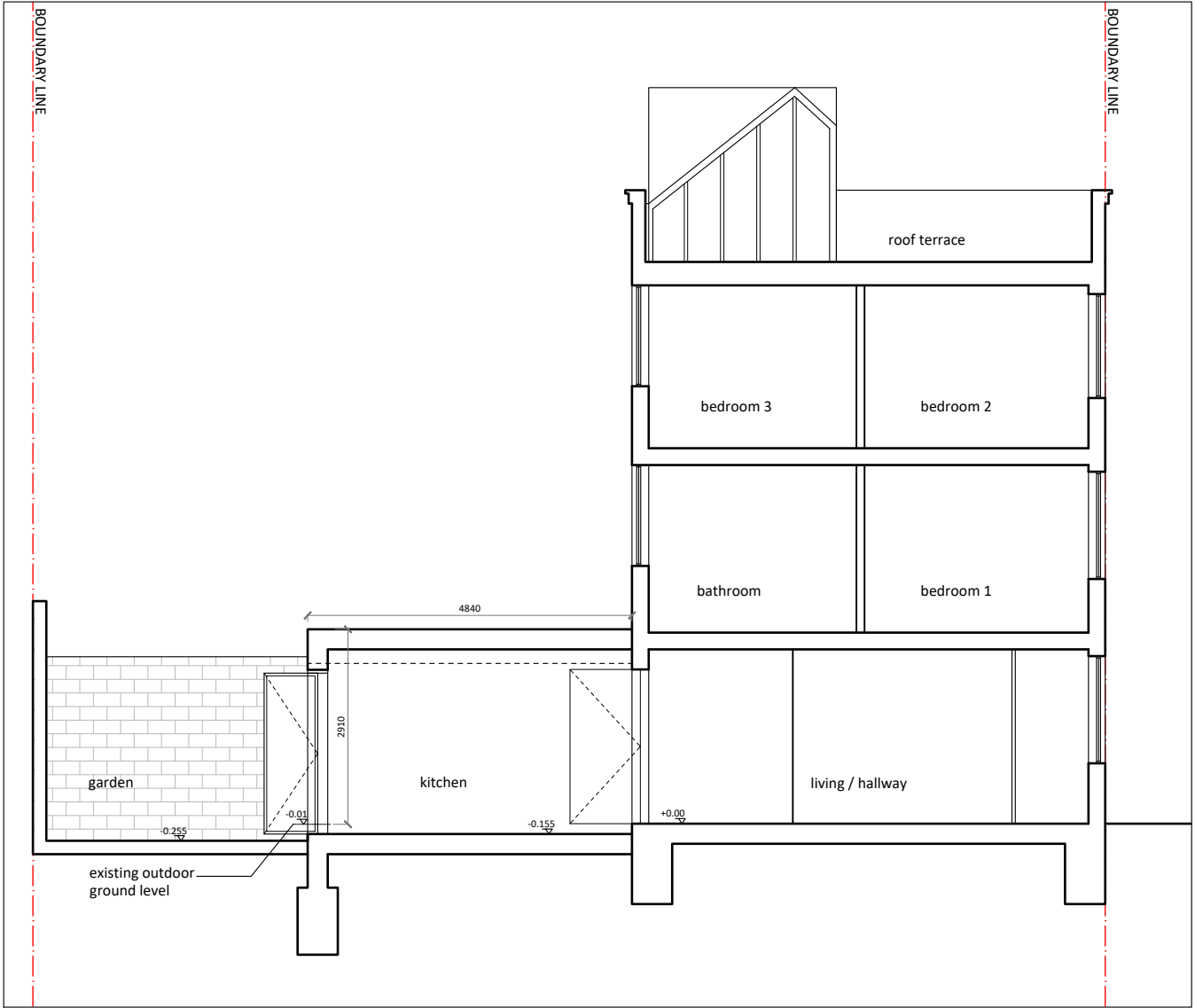

PROPOSED LONG SECTION  
SCALE 1:100 @ A3

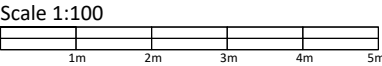

Notes:

This drawing is the copyright of the Architect and may not be reproduced without permission.  
This scheme is subject to all necessary consents. Dimensions, areas and levels where given are approximate and subject to site survey.  
All dimensions are to be checked on site. Any discrepancies are to be reported to the Architect before the work commences. Figured dimensions only are to be taken from this drawing.  
This drawing is to be read in conjunction with all relevant consultants' and/or specialists' drawings/documents and any discrepancies or variations are to be notified to the Architect before the affected work commences.

Revision	Rev.	Date	Description
----------	------	------	-------------

--	--	--	--

Client:  
Gray Hill

tea-arc

Sabrina Teacher Architect  
BA (Hons) DipArch ARB

32 Clisbury Ring South N12 7BE  
(+44)7961 145772 sabrina@tea-arc.com www.tea-arc.com

Project:  
Ivor Street  
Drawing:  
Proposed Elevations and Section  
Scale(s):  
1:100 @ A3  
Date:  
Aug 2019  
Drawn:  
ST  
Checked:  
ST  
Project No:  
19076  
Drawing No:  
IS\_P\_005  
Revision:  
-