

NOTES	

— SITE BOUNDARY

drawing status: **P L A N N I N G**

revision:	description:	date:
P.01	Issued for INFORMATION	01.08.19

P L A N N I N G

SADAarchitecture
P : Suite 14, Arquen House, 4-6 Spicer St, St Albans, AL3 4PQ.
E : letterbox@sada-architecture.com
W : www.sada-architecture.com
T : 01727 860810

project:	17-010 - 2 Hampshire Street, Camden		
drawing:	EXISTING GROUND FLOOR PLAN		
date:	01.08.19	drawn by:	LM
scale:	1:100@A3	drwg no.:	A200
		rev. no.:	P.01

© Copyright: This drawing or design may not be reproduced without permission.

EXISTING GROUND FLOOR PLAN
SCALE 1:100

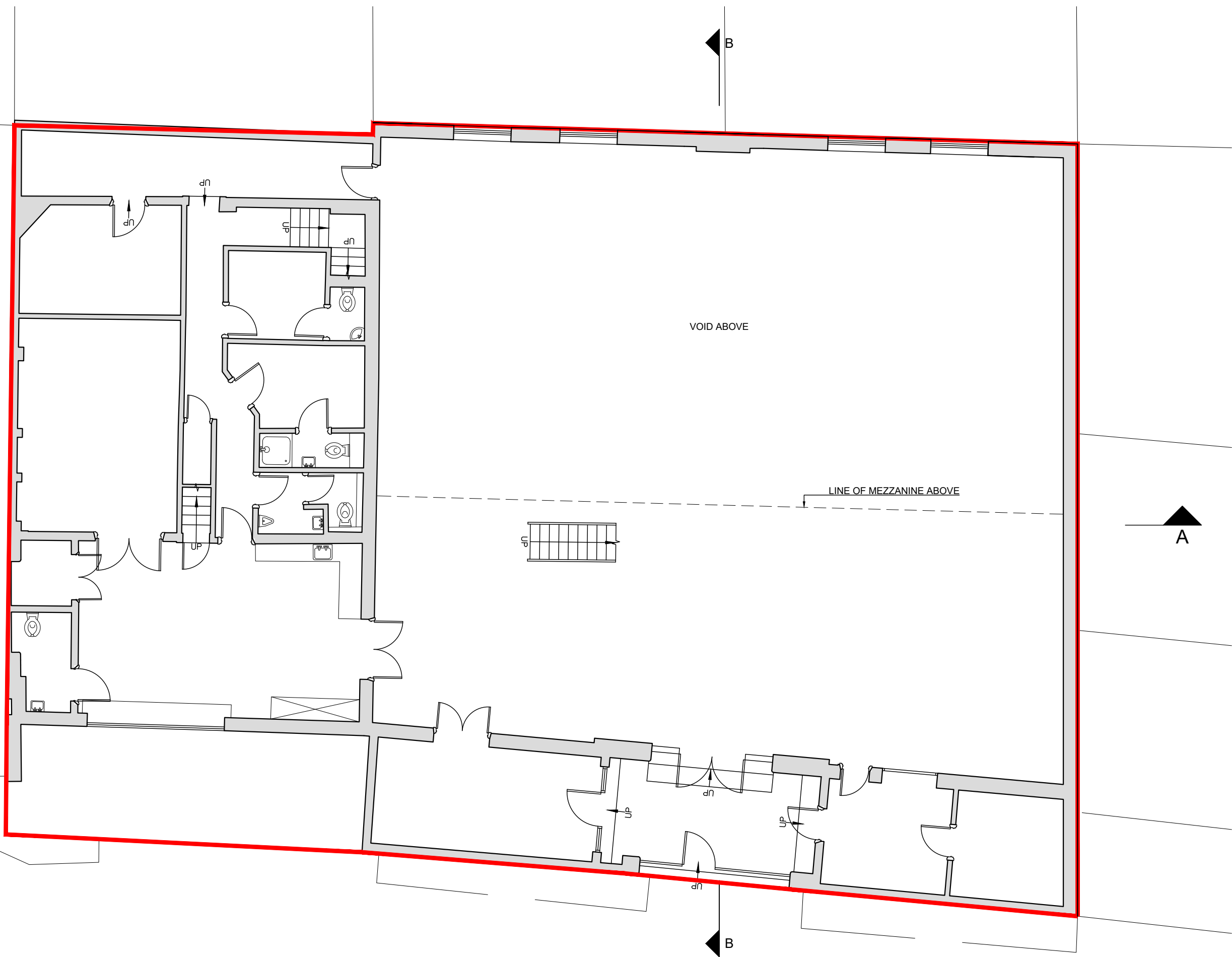
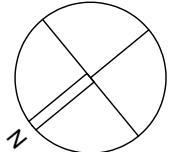
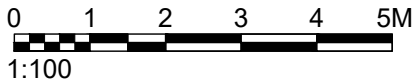

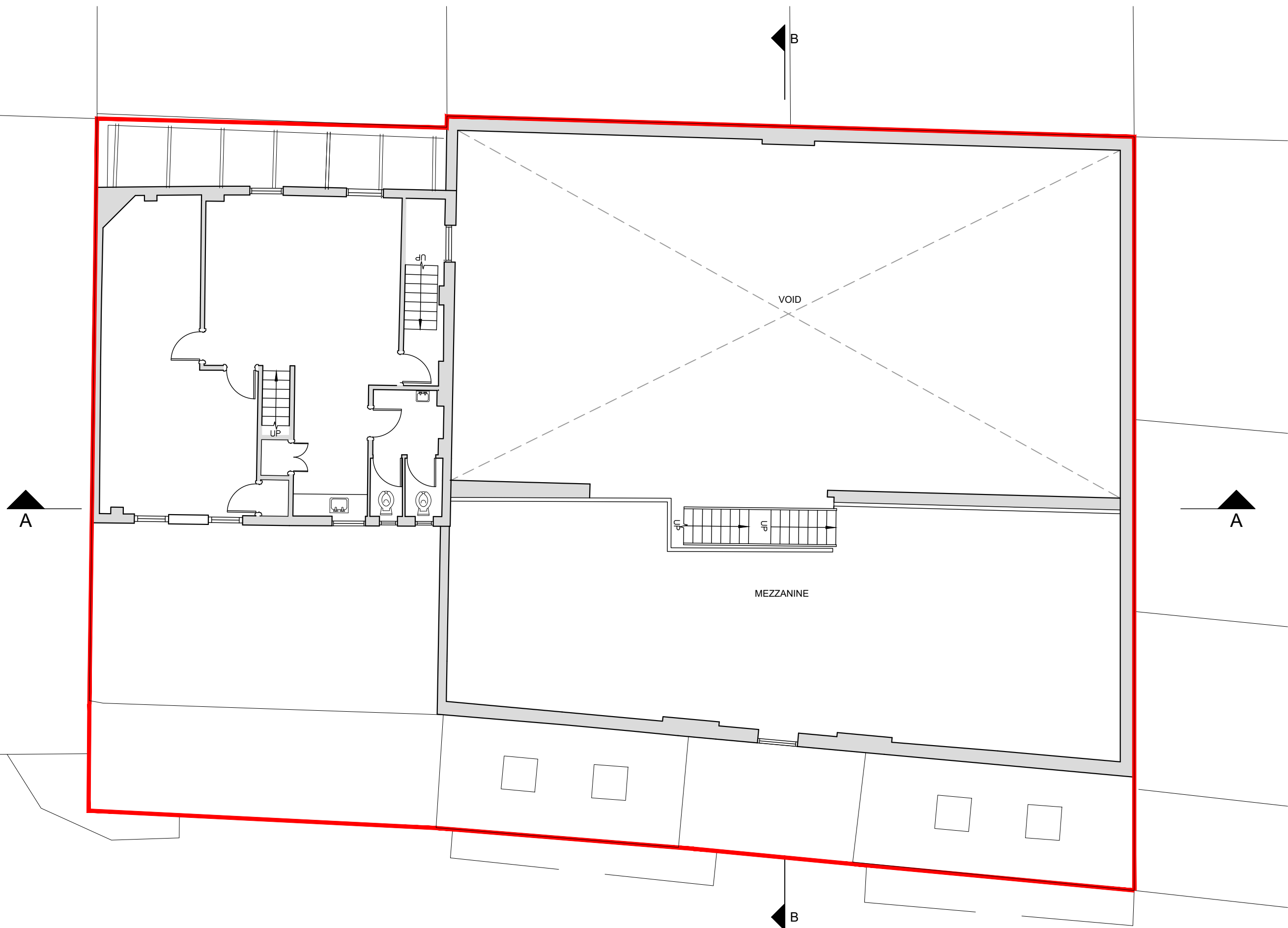

NOTES	

— SITE BOUNDARY

EXISTING FIRST FLOOR PLAN
SCALE 1:100

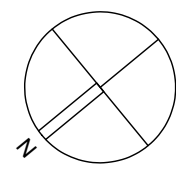
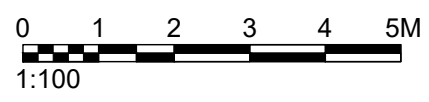

drawing status: **P L A N N I N G**

revision:	description:	date:
P.01	Issued for INFORMATION	01.08.19

P L A N N I N G

SADAarchitecture
 P : Suite 14, Arquen House, 4-6 Spicer St, St Albans, AL3 4PQ.
 E : letterbox@sada-architecture.com
 W : www.sada-architecture.com
 T : 01727 860810

project:	17-010 - 2 Hampshire Street, Camden		
drawing:	EXISTING FIRST FLOOR PLAN		
date:	01.08.19	drawn by:	LM
scale:	1:100@A3	drawn no.:	A201
		check:	CC
		rev. no.:	P.01

© Copyright: This drawing or design may not be reproduced without permission.

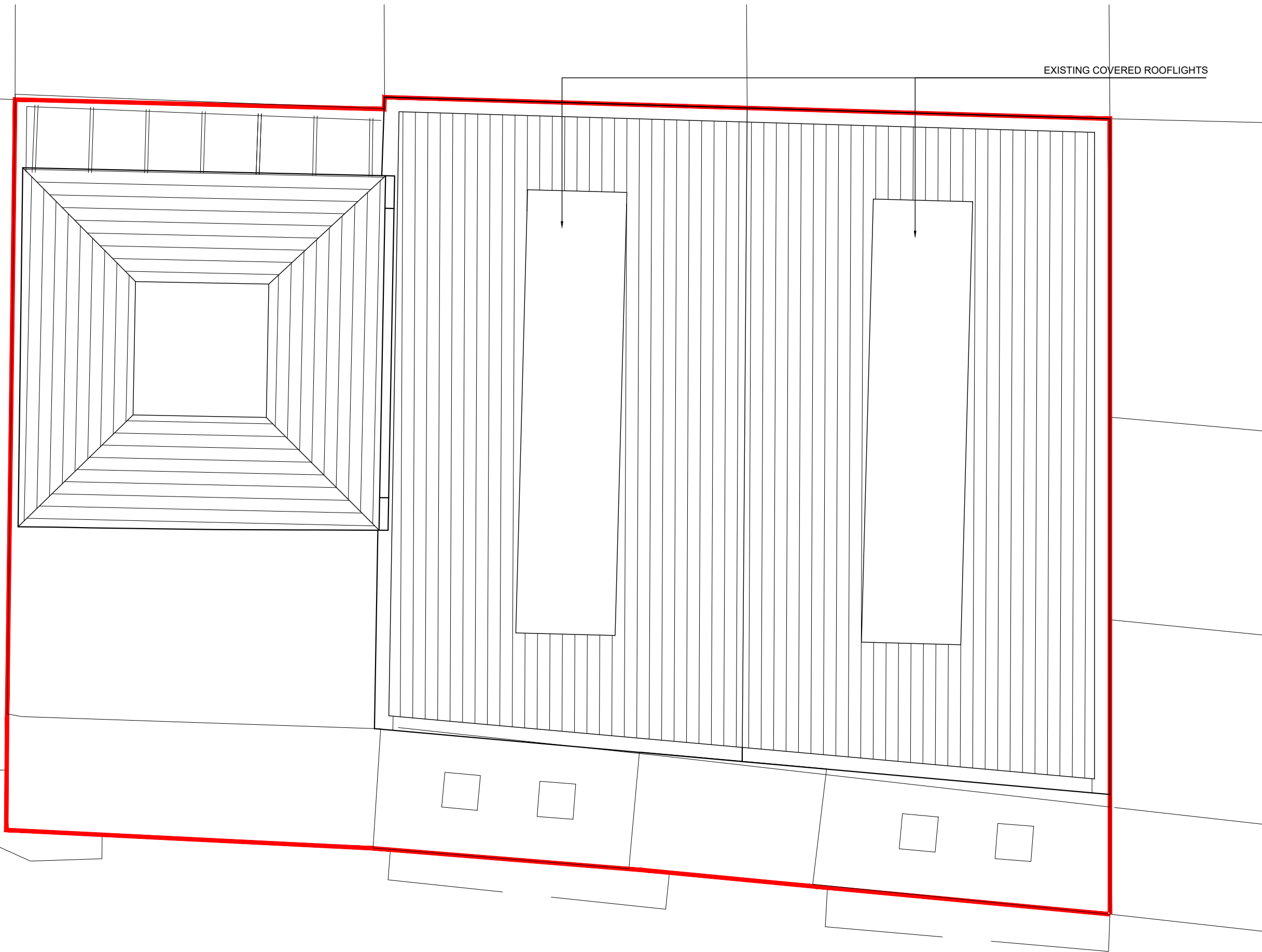

EXISTING COVERED ROOFLIGHTS

NOTES

— SITE BOUNDARY

EXISTING ROOF PLAN
SCALE 1:100

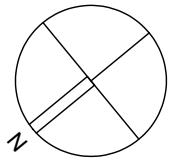
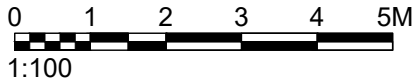

drawing status:	P L A N N I N G	
revision:	description:	date:
P.01	Issued for INFORMATION	01.08.19

P L A N N I N G

SADAarchitecture
P : Suite 14, Arquen House, 4-6 Spicer St, St Albans, AL3 4PQ.
E : letterbox@sada-architecture.com
W : www.sada-architecture.com
T : 01727 860810

project:	17-010 - 2 Hampshire Street, Camden		
drawing:	EXISTING ROOF PLAN		
date:	01.08.19	drawn by: LM	check: CC
scale:	1:100@A3	dwg no.: A202	rev. no.: P.01

© Copyright: This drawing or design may not be reproduced without permission.

NOTES

— SITE BOUNDARY

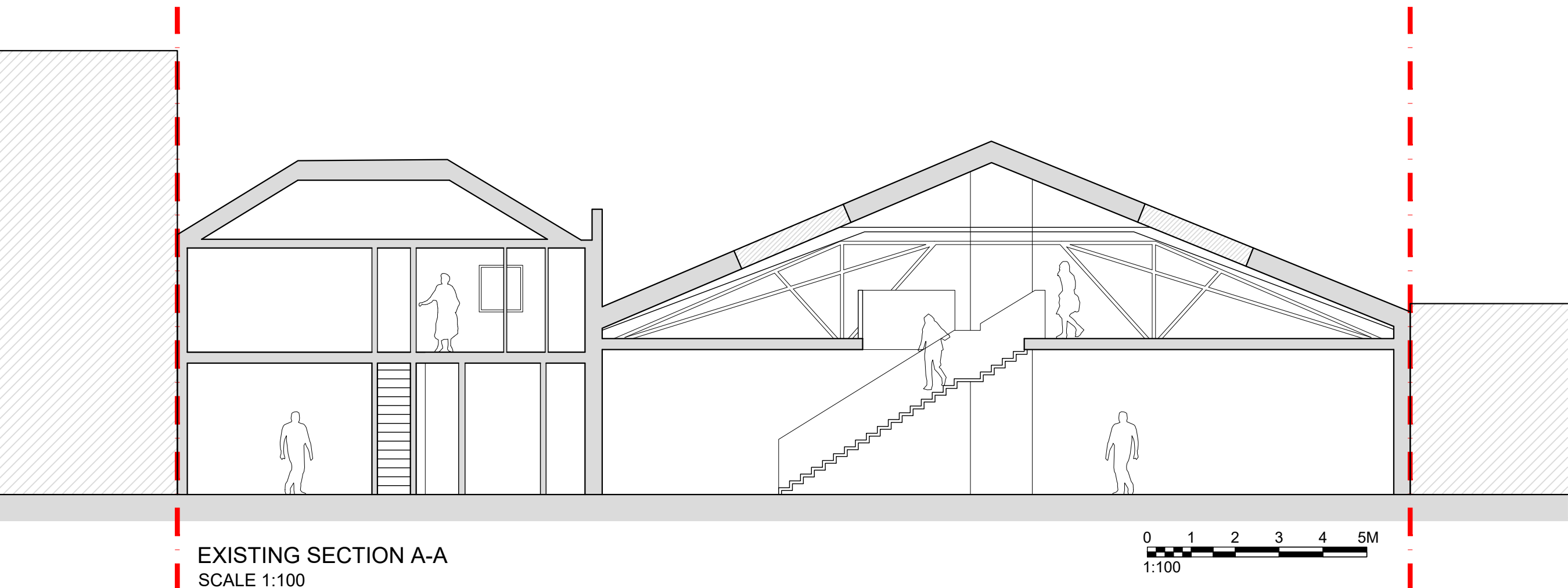

EXISTING SECTION A-A
SCALE 1:100

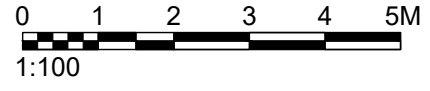

drawing status: P L A N N I N G

revision:	description:	date:
P.01	Issued for INFORMATION	01.08.19

P L A N N I N G

SADAarchitecture
P : Suite 14, Arquen House, 4-6 Spicer St, St Albans, AL3 4PQ.
E : letterbox@sada-architecture.com
W : www.sada-architecture.com
T : 01727 860810

project:	17-010 - 2 Hampshire Street, Camden		
drawing:	EXISTING SECTION A-A		
date:	01.08.19	drawn by: LM	check: CC
scale:	1:100@A3	dwg no.: A240	rev. no.: P.01

© Copyright: This drawing of design may not be reproduced without permission.

NOTES

— SITE BOUNDARY

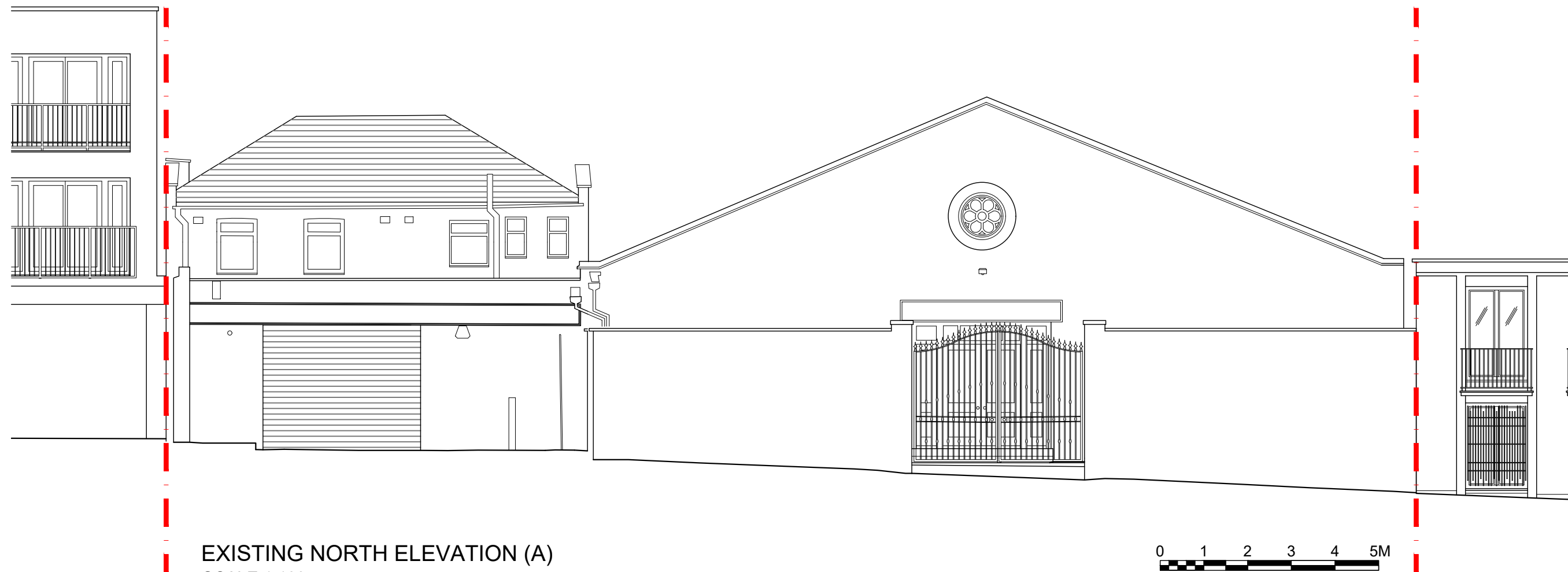

EXISTING NORTH ELEVATION (A)
SCALE 1:100



drawing status: P L A N N I N G

revision:	description:	date:
P.01	Issued for INFORMATION	01.08.19

P L A N N I N G

SADAarchitecture
P : Suite 14, Arquen House, 4-6 Spicer St, St Albans, AL3 4PQ.
E : letterbox@sada-architecture.com
W : www.sada-architecture.com
T : 01727 860810

project:	17-010 - 2 Hampshire Street, Camden		
drawing:	EXISTING NORTH ELEVATION (A)		
date:	01.08.19	drawn by: LM	check: CC
scale:	1:100@A3	drwg no.: A250	rev. no.: P.01

© Copyright: This drawing or design may not be reproduced without permission.

NOTES	

— SITE BOUNDARY

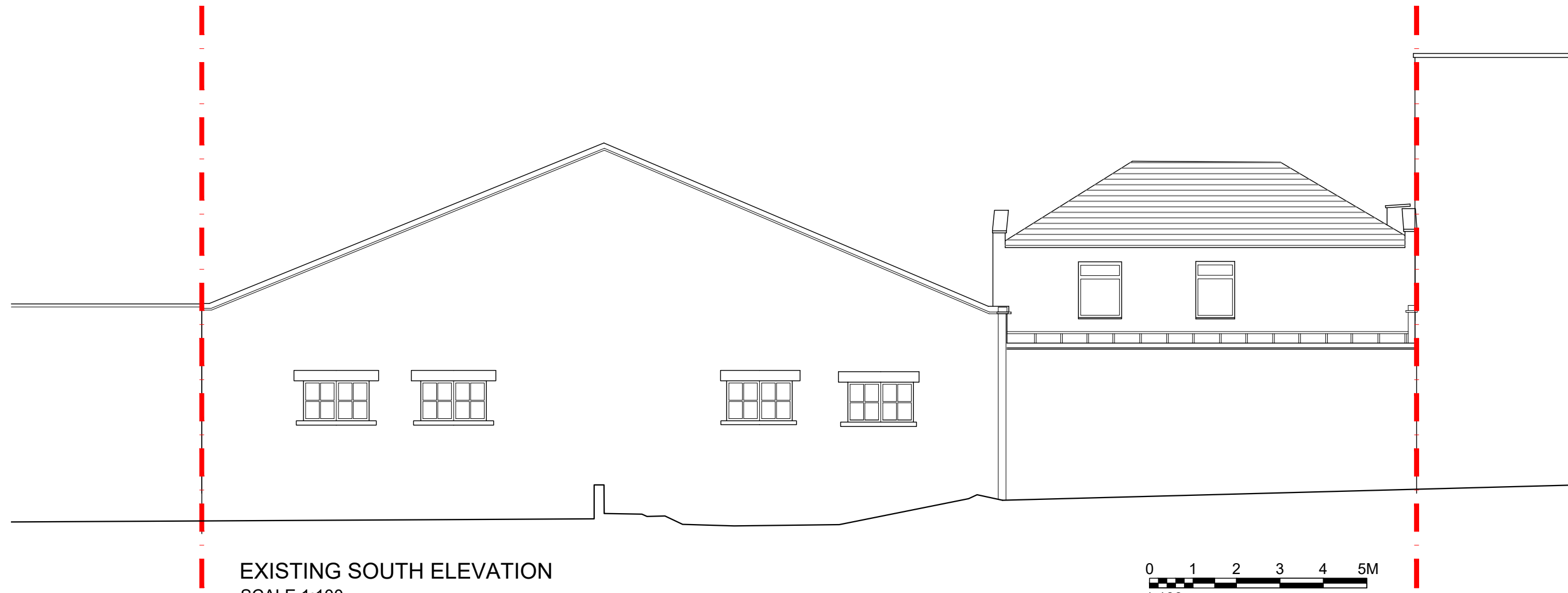

EXISTING SOUTH ELEVATION
SCALE 1:100

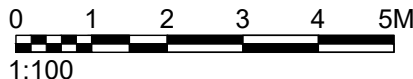

drawing status: **P L A N N I N G**

revision:	description:	date:
P.01	Issued for INFORMATION	01.08.19

P L A N N I N G

SADAarchitecture
P : Suite 14, Arquen House, 4-6 Spicer St, St Albans, AL3 4PQ.
E : letterbox@sada-architecture.com
W : www.sada-architecture.com
T : 01727 860810

project:	17-010 - 2 Hampshire Street, Camden		
drawing:	EXISTING SOUTH ELEVATION (B)		
date:	01.08.19	drawn by: LM	check: CC
scale:	1:100@A3	dwg no.: A251	rev. no.: P.01

© Copyright: This drawing or design may not be reproduced without permission.