

NOTES

— SITE BOUNDARY

PROPOSED GROUND FLOOR PLAN  
SCALE 1:100

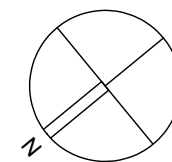
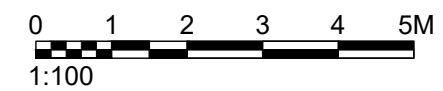

drawing status: **P L A N N I N G**

revision:	description:	date:
P.01	Issued for INFORMATION	01.08.19

**P L A N N I N G**

**SADA**architecture  
P : Suite 14, Arquen House, 4-6 Spicer St, St Albans, AL3 4PQ.  
E : letterbox@sada-architecture.com  
W : www.sada-architecture.com  
T : 01727 860810

project:	17-010 - 2 Hampshire Street, Camden		
drawing:	PROPOSED GROUND FLOOR PLAN		
date:	01.08.19	drawn by:	LM
scale:	1:100@A3	drwg no.:	A300
		rev. no.:	P.01
© Copyright: This drawing or design may not be reproduced without permission.			

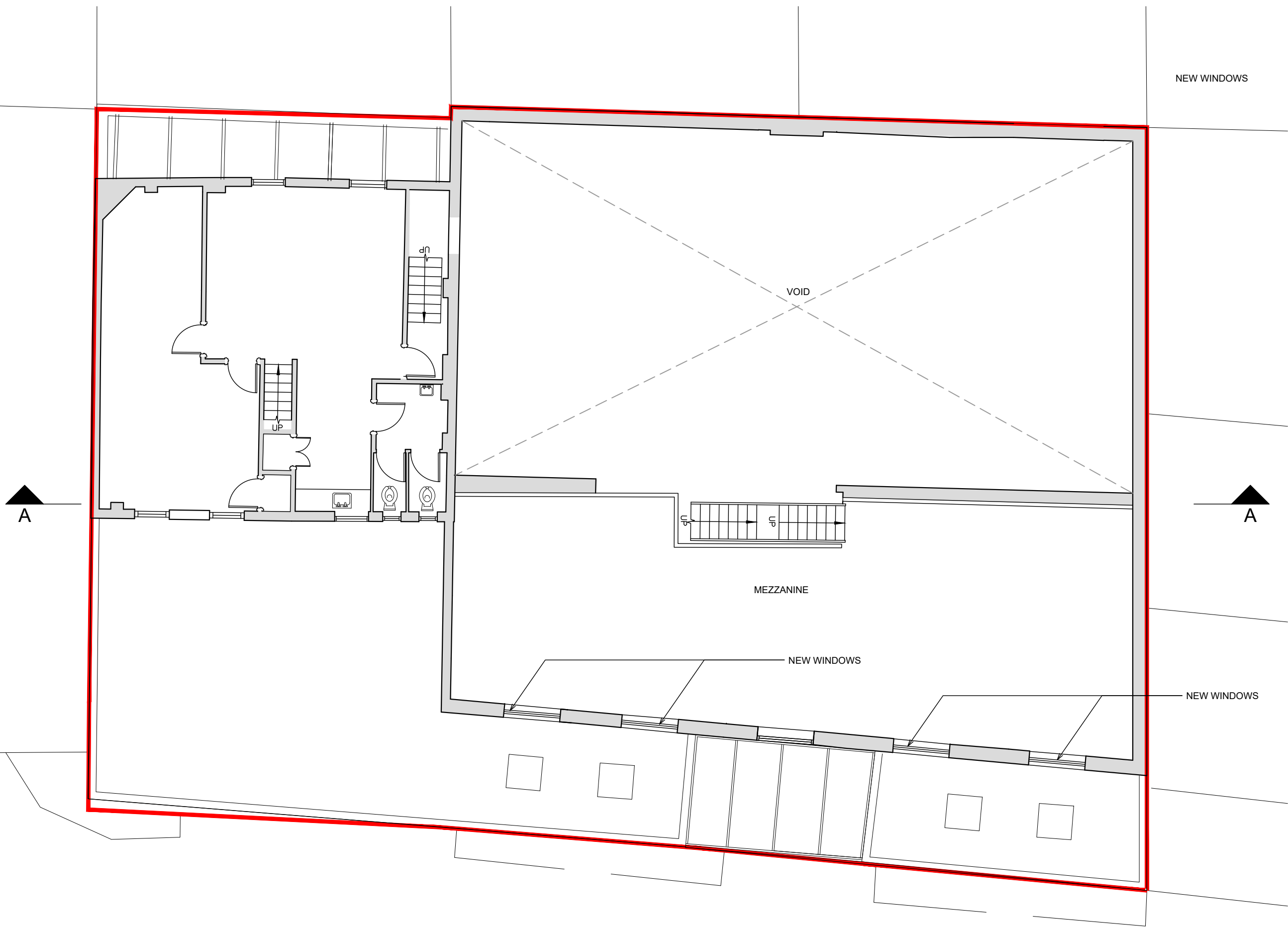

NOTES

— SITE BOUNDARY

PROPOSED FIRST FLOOR PLAN  
SCALE 1:100

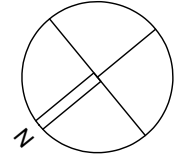
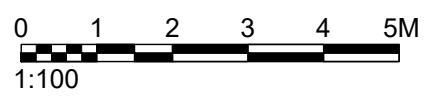

drawing status: **P L A N N I N G**

revision:	description:	date:
P.01	Issued for INFORMATION	01.08.19

**P L A N N I N G**

**SADA**architecture  
 P : Suite 14, Arquen House, 4-6 Spicer St, St Albans, AL3 4PQ.  
 E : letterbox@sada-architecture.com  
 W : www.sada-architecture.com  
 T : 01727 860810

project:	17-010 - 2 Hampshire Street, Camden		
drawing:	PROPOSED FIRST FLOOR PLAN		
date:	01.08.19	drawn by: LM	check: CC
scale:	1:100@A3	dwg no.: A301	rev. no.: P.01

© Copyright: This drawing or design may not be reproduced without permission.

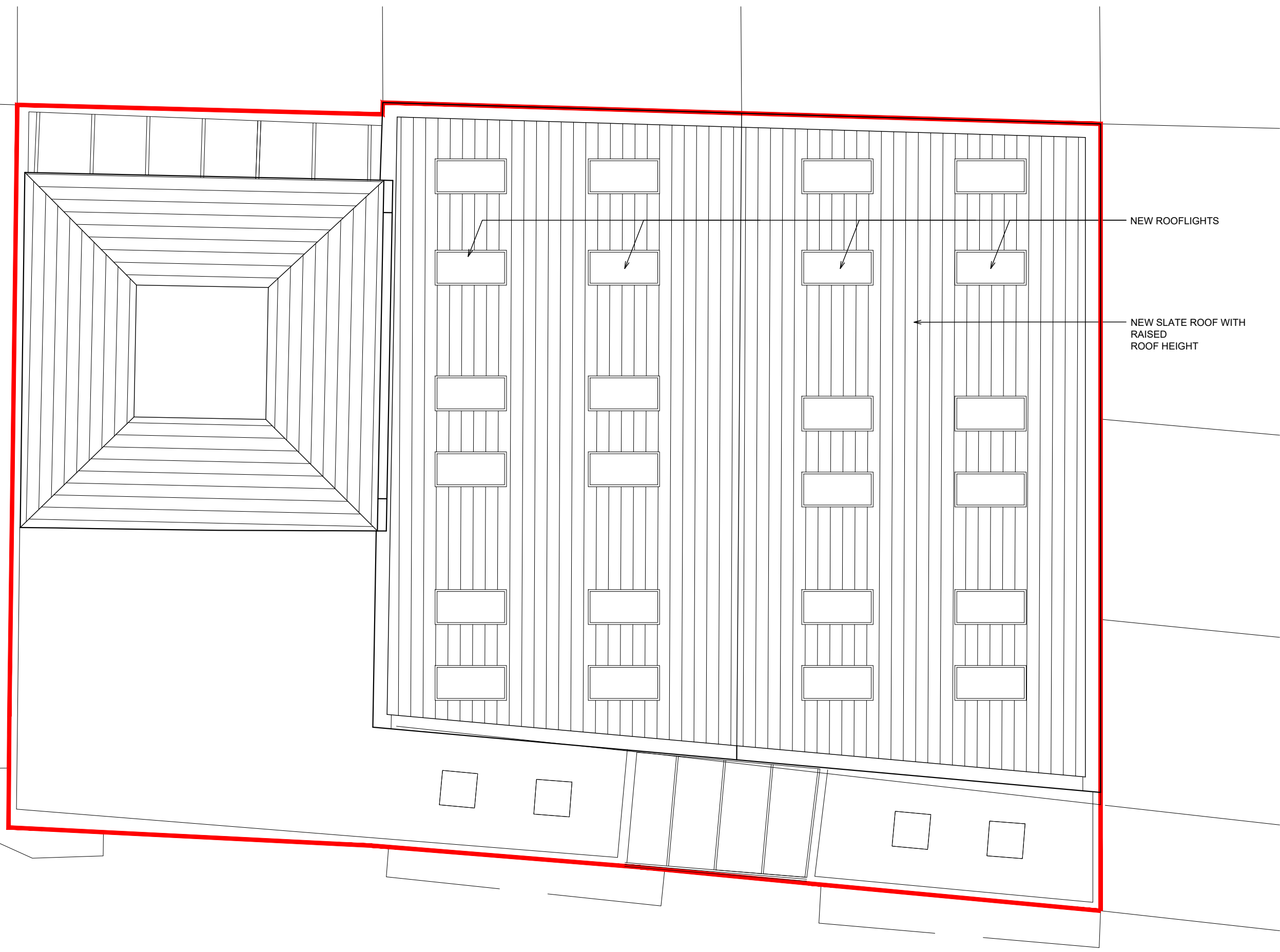

NOTES

— SITE BOUNDARY

PROPOSED ROOF PLAN  
SCALE 1:100

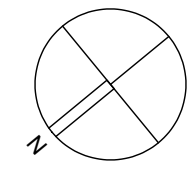
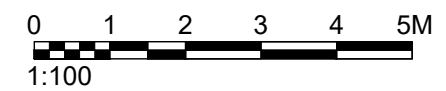

drawing status: **P L A N N I N G**

revision:	description:	date:
P.01	Issued for INFORMATION	01.08.19

**P L A N N I N G**

**SADA**architecture  
 P : Suite 14, Arquen House, 4-6 Spicer St, St Albans, AL3 4PQ.  
 E : letterbox@sada-architecture.com  
 W : www.sada-architecture.com  
 T : 01727 860810

project:	17-010 - 2 Hampshire Street, Camden		
drawing:	PROPOSED ROOF PLAN		
date:	01.08.19	drawn by:	LM
scale:	1:100@A3	drwg no.:	A302
		rev. no.:	P.01

© Copyright: This drawing or design may not be reproduced without permission.

NOTES

— SITE BOUNDARY

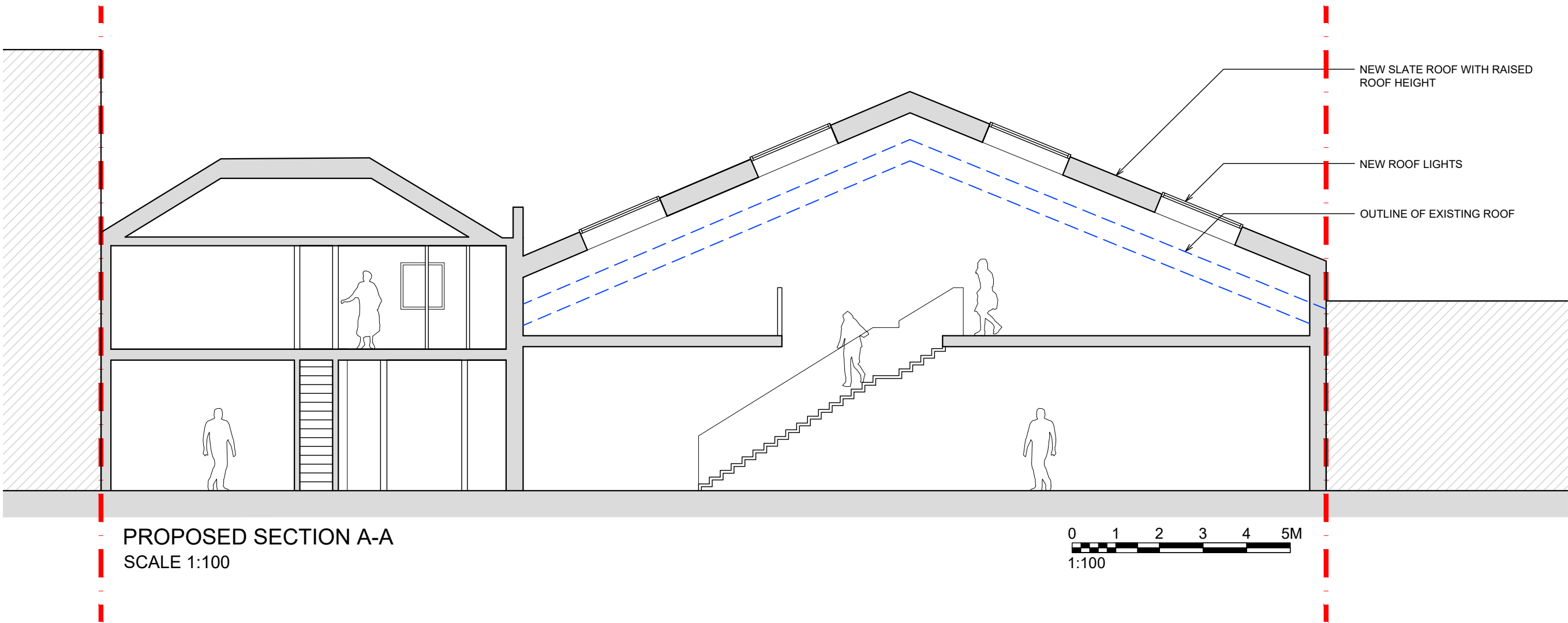

NEW SLATE ROOF WITH RAISED ROOF HEIGHT

NEW ROOF LIGHTS

OUTLINE OF EXISTING ROOF

PROPOSED SECTION A-A  
SCALE 1:100

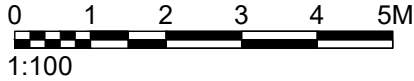

drawing status: **P L A N N I N G**

revision:	description:	date:
P.01	Issued for INFORMATION	01.08.19

**P L A N N I N G**

**SADA**architecture

P : Suite 14, Arquen House, 4-6 Spicer St, St Albans, AL3 4PQ.  
 E : letterbox@sada-architecture.com  
 W : www.sada-architecture.com  
 T : 01727 860810

project:	17-010 - 2 Hampshire Street, Camden		
drawing:	PROPOSED SECTION A-A		
date:	01.08.19	drawn by: LM	check: CC
scale:	1:100@A3	drwg no.: A400	rev. no.: P.01

© Copyright: This drawing or design may not be reproduced without permission.

NOTES

— SITE BOUNDARY



PROPOSED NORTH ELEVATION (A)  
SCALE 1:100

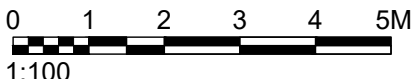

drawing status: P L A N N I N G

revision:	description:	date:
P.01	Issued for INFORMATION	01.08.19

P L A N N I N G

**SADA**architecture  
P : Suite 14, Arquen House, 4-6 Spicer St, St Albans, AL3 4PQ.  
E : letterbox@sada-architecture.com  
W : www.sada-architecture.com  
T : 01727 860810

project:	17-010 - 2 Hampshire Street, Camden		
drawing:	PROPOSED NORTH ELEVATION (A)		
date:	01.08.19	drawn by: LM	check: CC
scale:	1:100@A3	dwg no.: A500	rev. no.: P.01

© Copyright: This drawing or design may not be reproduced without permission.

NOTES

— SITE BOUNDARY

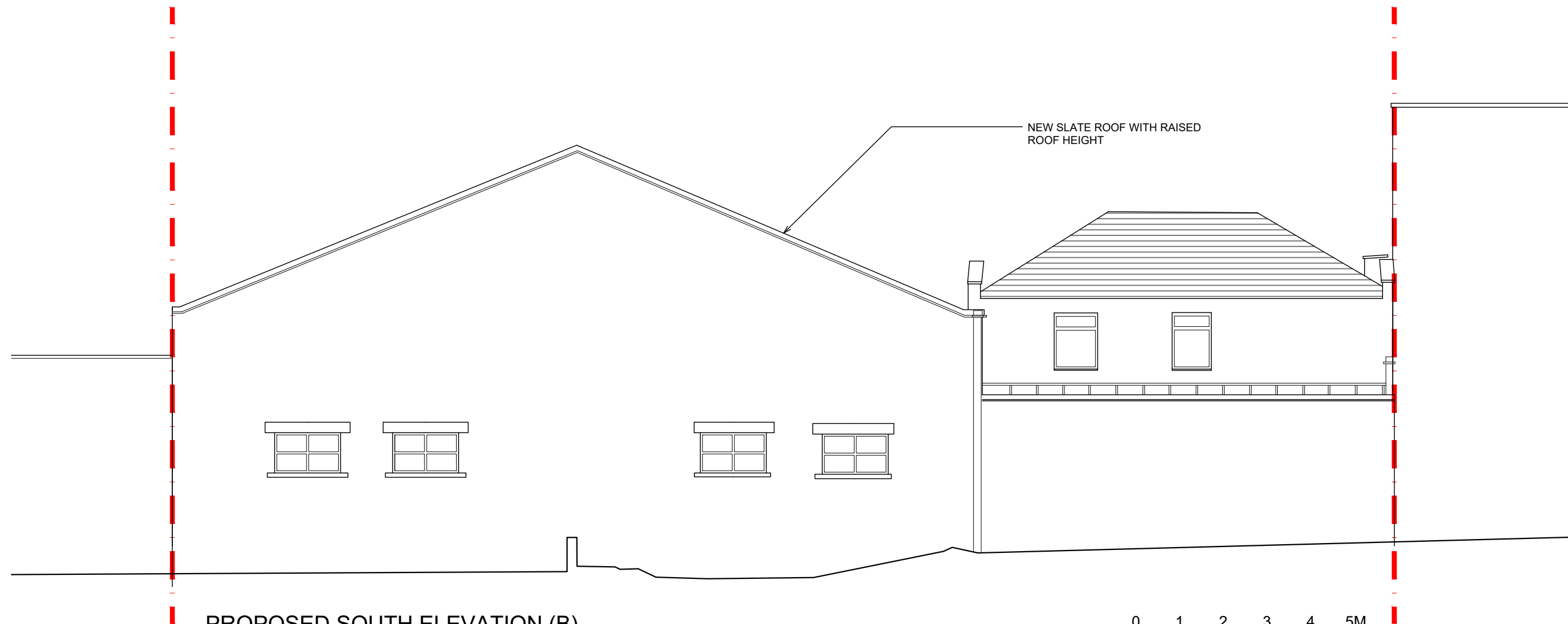

PROPOSED SOUTH ELEVATION (B)  
SCALE 1:100

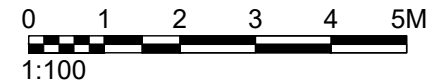

drawing status: P L A N N I N G

revision:	description:	date:
P.01	Issued for INFORMATION	01.08.19

P L A N N I N G

**SADA**architecture  
P : Suite 14, Arquen House, 4-6 Spicer St, St Albans, AL3 4PQ.  
E : letterbox@sada-architecture.com  
W : www.sada-architecture.com  
T : 01727 860810

project: 17-010 - 2 Hampshire Street, Camden  
drawing: PROPOSED SOUTH ELEVATION (B)  
date: 01.08.19 | drawn by: LM | check: CC  
scale: 1:100@A3 | drwg no.: A501 | rev. no.: P.01  
© Copyright: This drawing or design may not be reproduced without permission.