

notes

SETTING OUT APPROXIMATE  
SUBJECT TO FULL SURVEY



**DIMENSIONING APPROXIMATE - DO NOT SCALE**  
to be read in conjunction with all relevant information  
do not scale - all dimensions to be verified on site  
not for construction  
the detail, dimensional and area information given  
on the drawings/ documents relates to and is  
reliant upon the information available. Due  
allowance should be made for variations required  
during design development at pre-construction and  
construction stages.

revision	date	
00	27.02.19	First Issue

**wc|w** ARCHITECTURE  
+ SPATIAL DESIGN

12 Montagu Place Marylebone London W1H 2ET  
T +44(0)7816 790 154 E  
studio@workshopjwood.co.uk

wc|w - architecture + spatial design is the trading name of  
workshopjwood ltd  
a Limited Company registered in England No 7685779

project **75 Torriano Avenue**  
London NW5 2SG

for **Andrew Keen**

title **Proposed Plan**  
**Lower Ground**  
**Floor**

scale **1:50 APP @ A3**  
status **for information only**

drawing no **188-PL-01**  
revision **00**

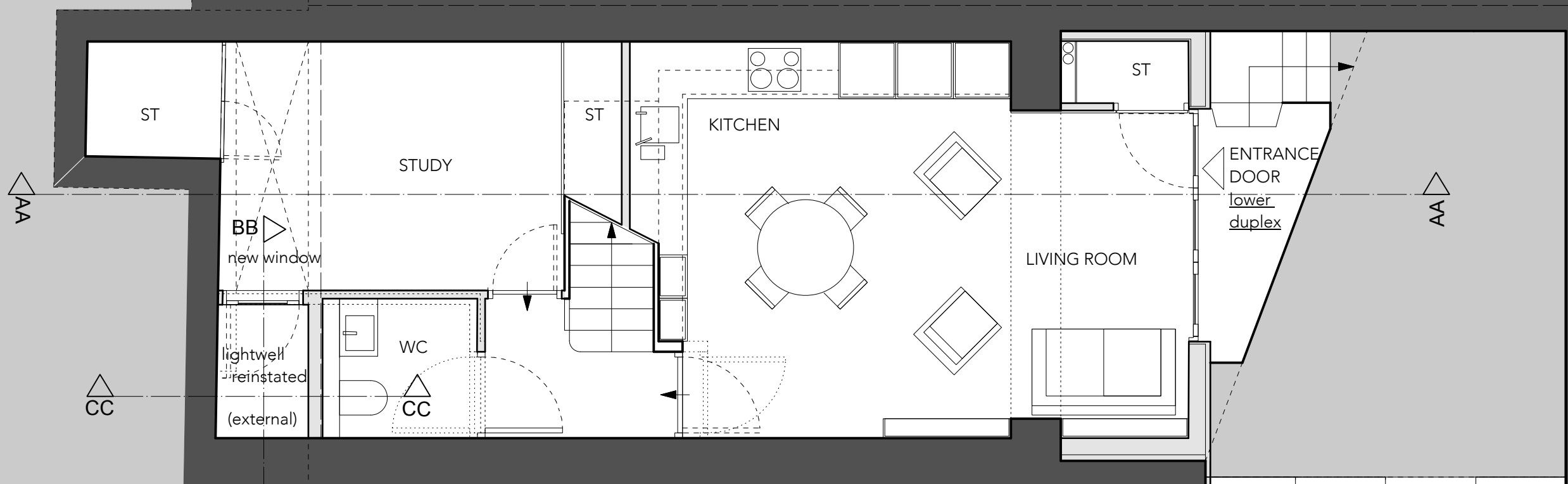

# PROPOSED: BASEMENT PLAN

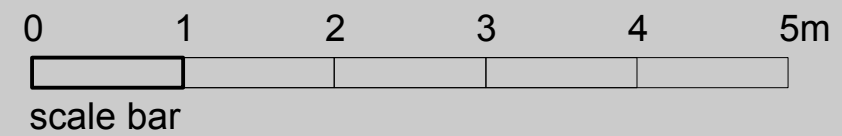

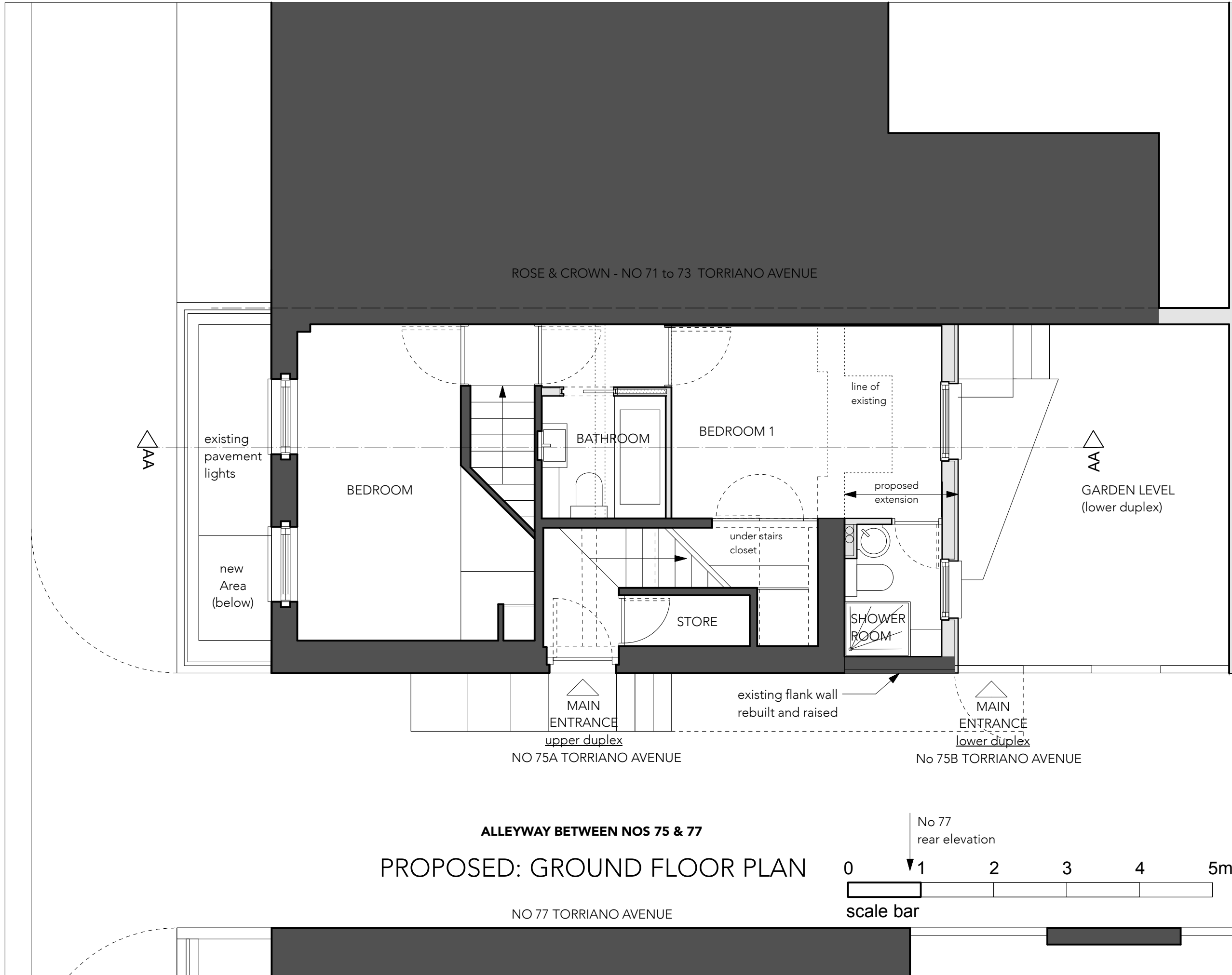

notes

SETTING OUT APPROXIMATE  
SUBJECT TO FULL SURVEY

**N**

DIMENSIONING APPROXIMATE - DO NOT SCALE  
to be read in conjunction with all relevant information  
do not scale - all dimensions to be verified on site  
not for construction

the detail, dimensional and area information given  
on the drawings/documents relates to and is  
reliant upon the information available. Due  
allowance should be made for variations required  
during design development at pre-construction and  
construction stages.

revision	date	
00	27.02.19	First Issue
01	24.07.19	First Issue

**wcjw** ARCHITECTURE  
+ SPATIAL DESIGN

12 Montagu Place Marylebone London W1H 2ET  
T +44(0)7816 790 154 E  
studio@workshopcjw.com

wcjw - architecture + spatial design is the trading name of  
workshopcjw.com ltd  
a Limited Company registered in England No 7685779

project **75 Torriano Avenue**  
London NW5 2SG

for **Andrew Keen**

title **Proposed Plan**  
**Ground Floor &**  
**Site Plan**

scale **1:50 APP @ A3**

status **for information only**

drawing no **188-PL-02**

revision **01**

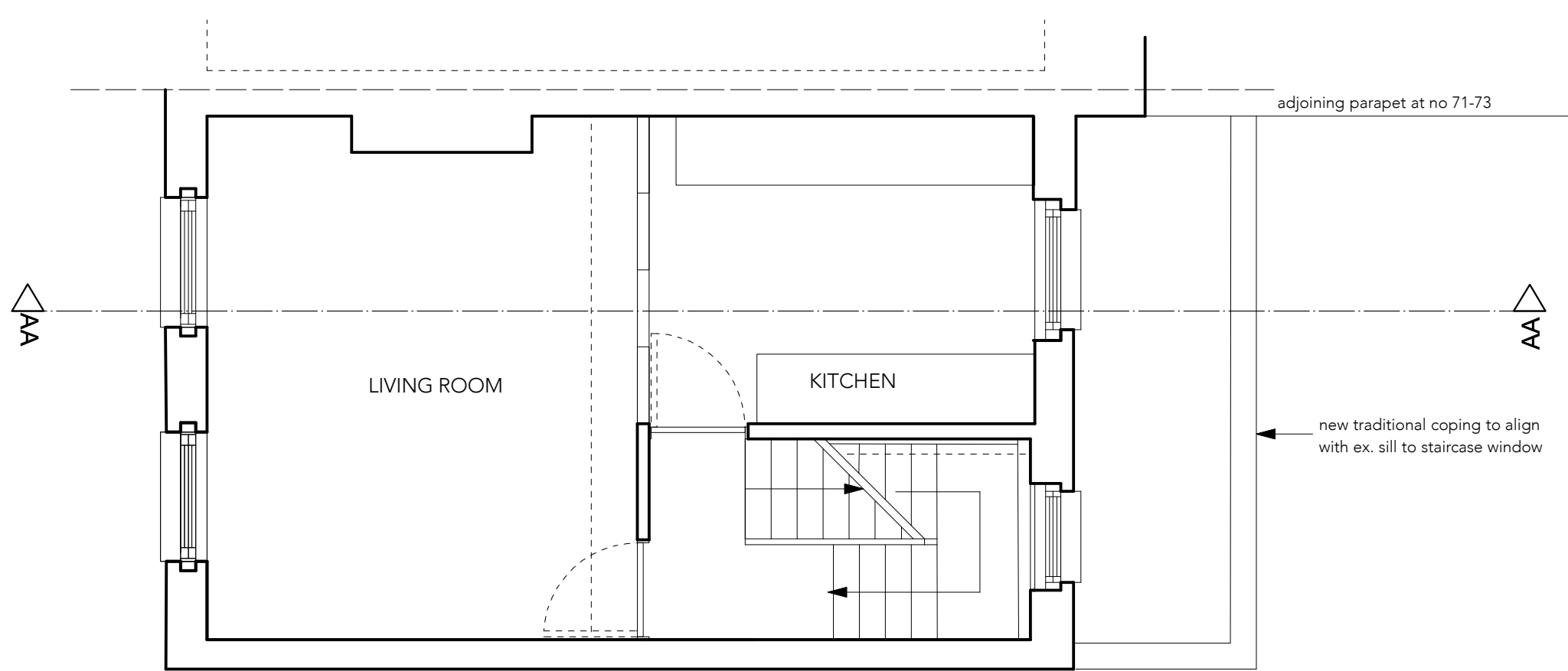

PROPOSED: FIRST FLOOR PLAN

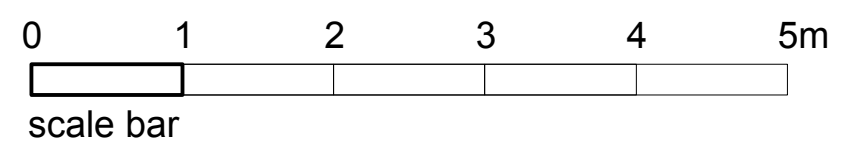

notes

SETTING OUT APPROXIMATE  
SUBJECT TO FULL SURVEY



DIMENSIONING APPROXIMATE - DO NOT SCALE  
to be read in conjunction with all relevant information  
do not scale - all dimensions to be verified on site  
not for construction  
the detail, dimensional and area information given  
on the drawings/ documents relates to and is  
reliant upon the information available. Due  
allowance should be made for variations required  
during design development at pre-construction and  
construction stages.

revision	date	
00	27.02.19	First Issue

**wcjw** ARCHITECTURE  
+ SPATIAL DESIGN  
12 Montagu Place Marylebone London W1H 2ET  
T +44(0)7816 790 154 E  
studio@workshopjwood.co.uk

wcjw - architecture + spatial design is the trading name of  
workshopjwood ltd  
a Limited Company registered in England No 7685779

project **75 Torriano Avenue**  
London NW5 2SG

for **Andrew Keen**

title **Proposed Plan**  
**First Floor**

scale **1:50 APP @ A3**  
status **for information only**

drawing no **188-PL-03**  
revision **00**

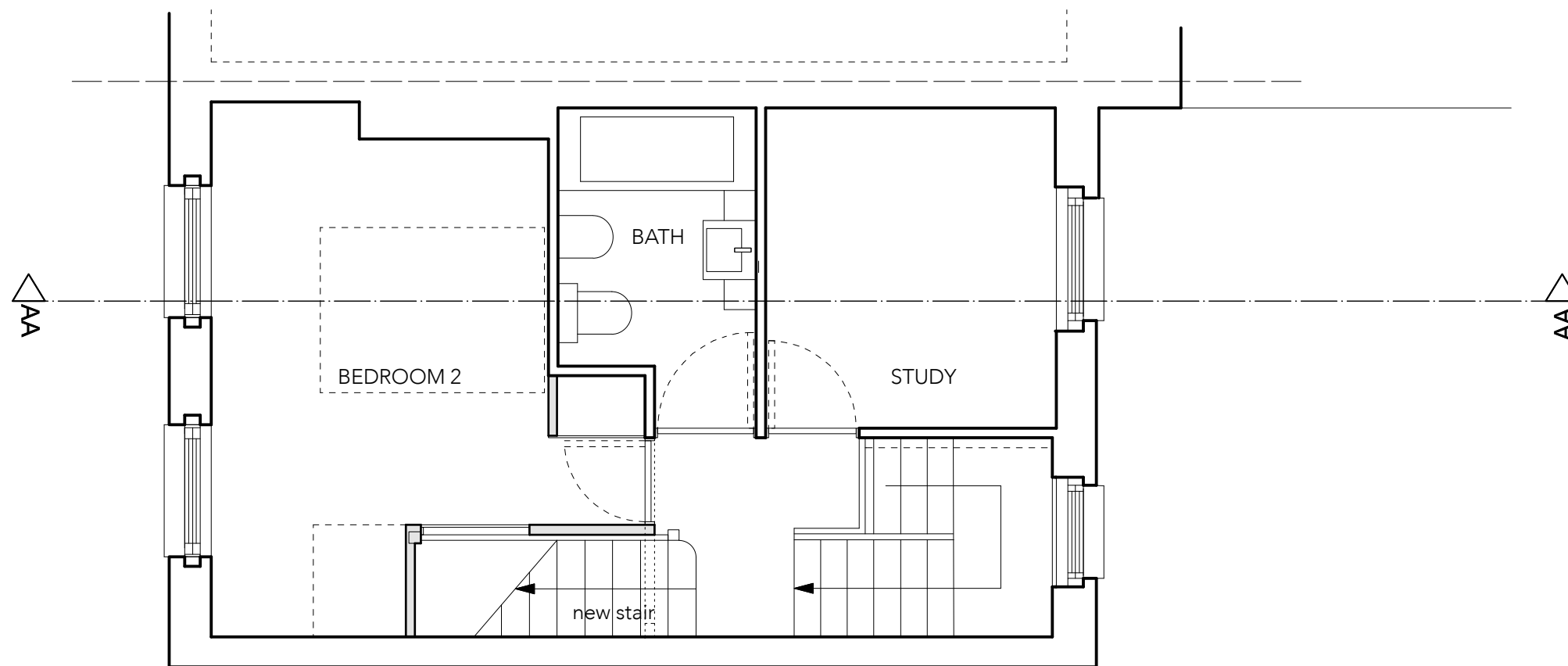

PROPOSED: SECOND FLOOR PLAN

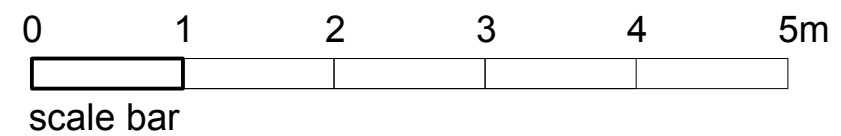

notes

SETTING OUT APPROXIMATE  
SUBJECT TO FULL SURVEY



**DIMENSIONING APPROXIMATE - DO NOT SCALE**  
to be read in conjunction with all relevant information  
do not scale - all dimensions to be verified on site  
not for construction  
the detail, dimensional and area information given  
on the drawings/ documents relates to and is  
reliant upon the information available. Due  
allowance should be made for variations required  
during design development at pre-construction and  
construction stages.

revision	date	
00	27.02.19	First Issue

**wcjw** ARCHITECTURE  
+ SPATIAL DESIGN

12 Montagu Place Marylebone London W1H 2ET  
T +44(0)7816 790 154 E  
studio@workshopcjw.co.uk

wcjw - architecture + spatial design is the trading name  
of workshopcjw ltd  
a Limited Company registered in England No 7685779

project **75 Torriano Avenue**  
London NW5 2SG

for **Andrew Keen**

title **Proposed Plan**  
**Second Floor**

scale **1:50 APP @ A3**  
status **for information only**

drawing no **188-PL-04**  
revision **00**

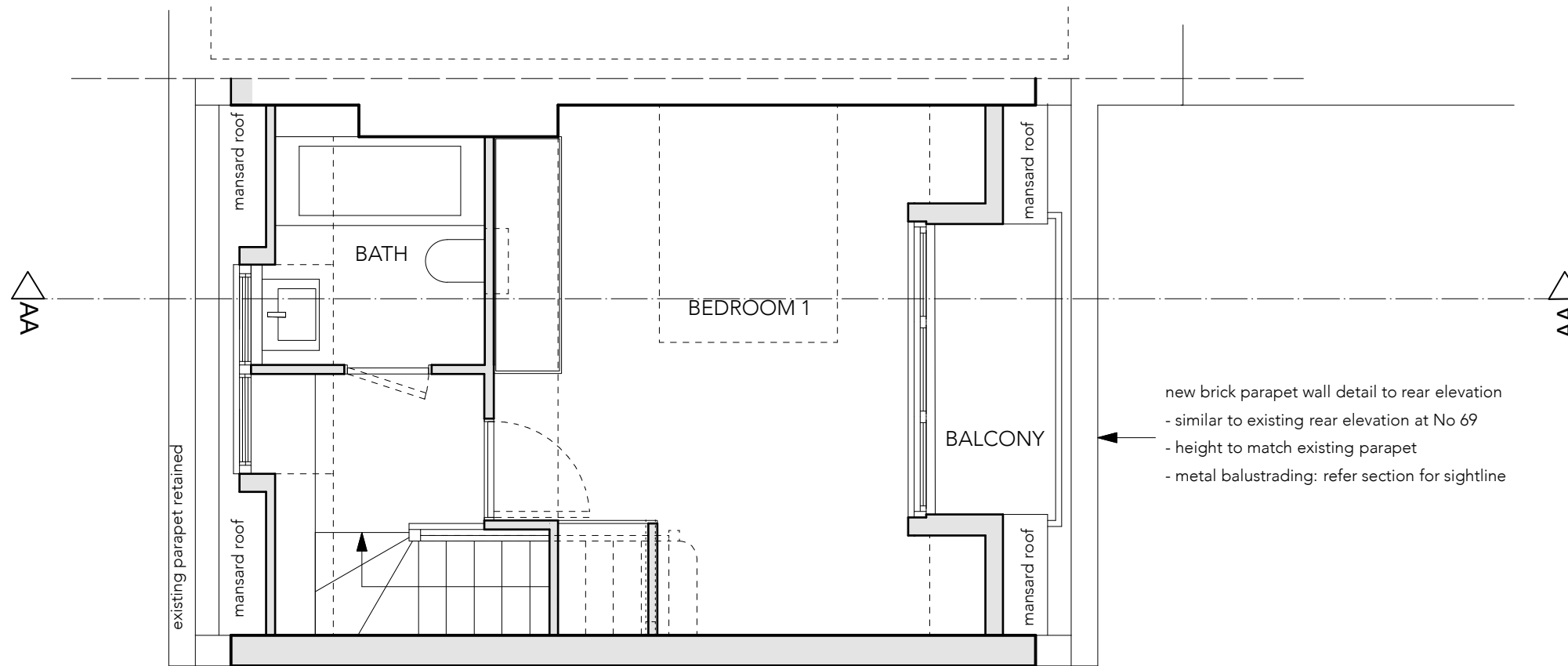

PROPOSED: NEW THIRD FLOOR PLAN

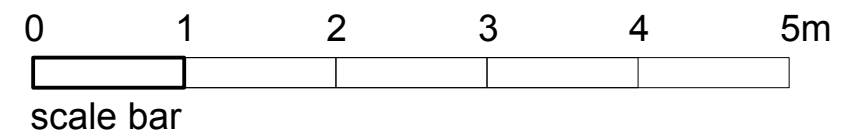

notes

SETTING OUT APPROXIMATE  
SUBJECT TO FULL SURVEY

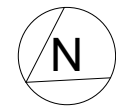

**DIMENSIONING APPROXIMATE - DO NOT SCALE**  
to be read in conjunction with all relevant information  
do not scale - all dimensions to be verified on site  
not for construction  
the detail, dimensional and area information given  
on the drawings/ documents relates to and is  
reliant upon the information available. Due  
allowance should be made for variations required  
during design development at pre-construction and  
construction stages.

revision	date	
00	27.02.19	First Issue

**wcjw ARCHITECTURE**  
+ SPATIAL DESIGN

12 Montagu Place Marylebone London W1H 2ET  
T +44(0)7816 790 154 E  
studio@workshopcjw.co.uk

wcjw - architecture + spatial design is the trading name of  
workshopcjw ltd  
a Limited Company registered in England No 7685779

project **75 Torriono Avenue**  
London NW5 2SG

for **Andrew Keen**

title **Proposed Plan**  
**Third Floor**

scale **1:50 APP @ A3**

status **for information only**

drawing no **188-PL-05**

revision **00**

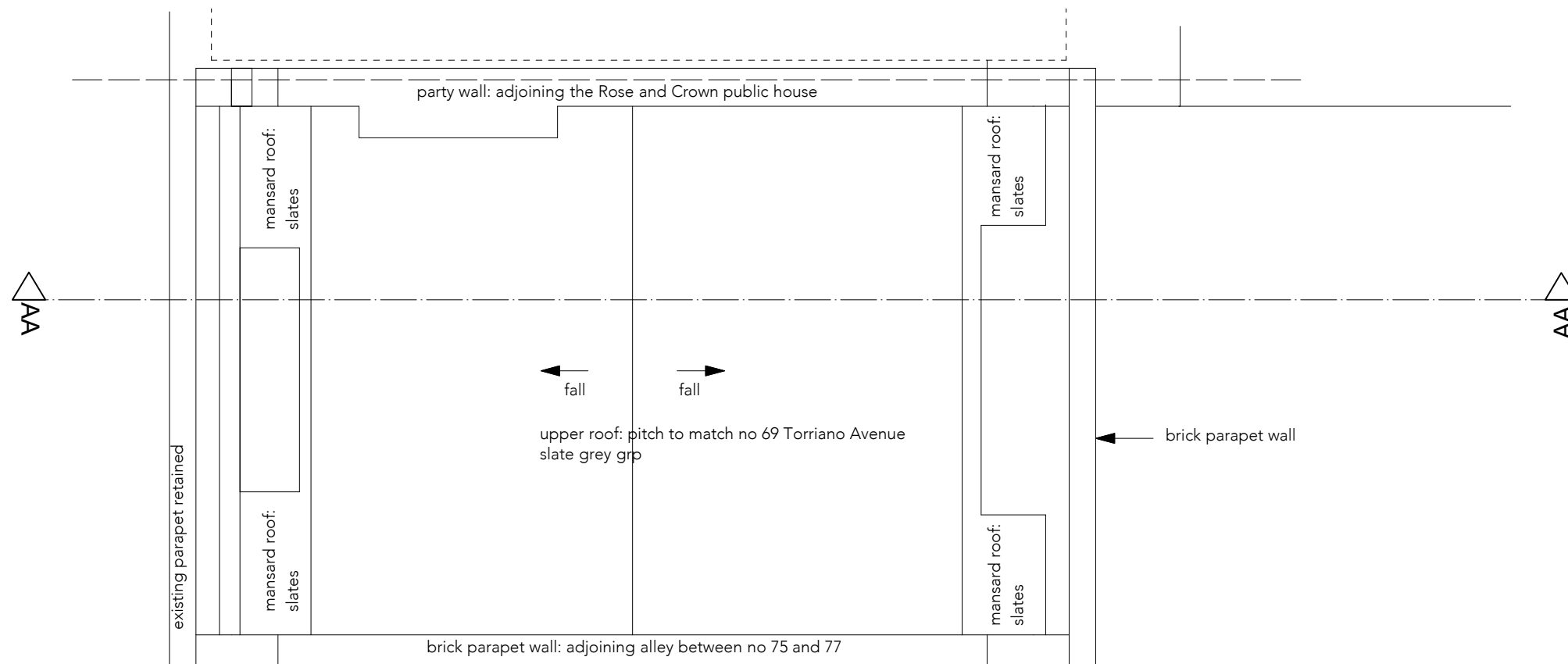

## PROPOSED: ROOF PLAN

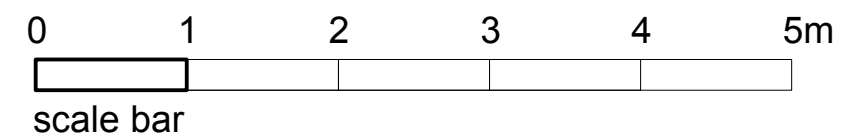

notes

SETTING OUT APPROXIMATE  
SUBJECT TO FULL SURVEY



**DIMENSIONING APPROXIMATE - DO NOT SCALE**  
to be read in conjunction with all relevant information  
do not scale - all dimensions to be verified on site  
not for construction  
the detail, dimensional and area information given  
on the drawings/ documents relates to and is  
reliant upon the information available. Due  
allowance should be made for variations required  
during design development at pre-construction and  
construction stages.

revision	date	
00	27.02.19	First Issue

**wcjw** ARCHITECTURE  
+ SPATIAL DESIGN

12 Montagu Place Marylebone London W1H 2ET  
T +44(0)7816 790 154 E  
studio@workshopcjw.co.uk

wcjw - architecture + spatial design is the trading name of  
workshopcjw.co.uk ltd  
a Limited Company registered in England No 7685779

project **75 Torriano Avenue**  
London NW5 2SG

for **Andrew Keen**

title **Proposed Plan**  
**Roof**

scale **1:50 APP @ A3**

status **for information only**

drawing no **188-PL-06**

revision **00**

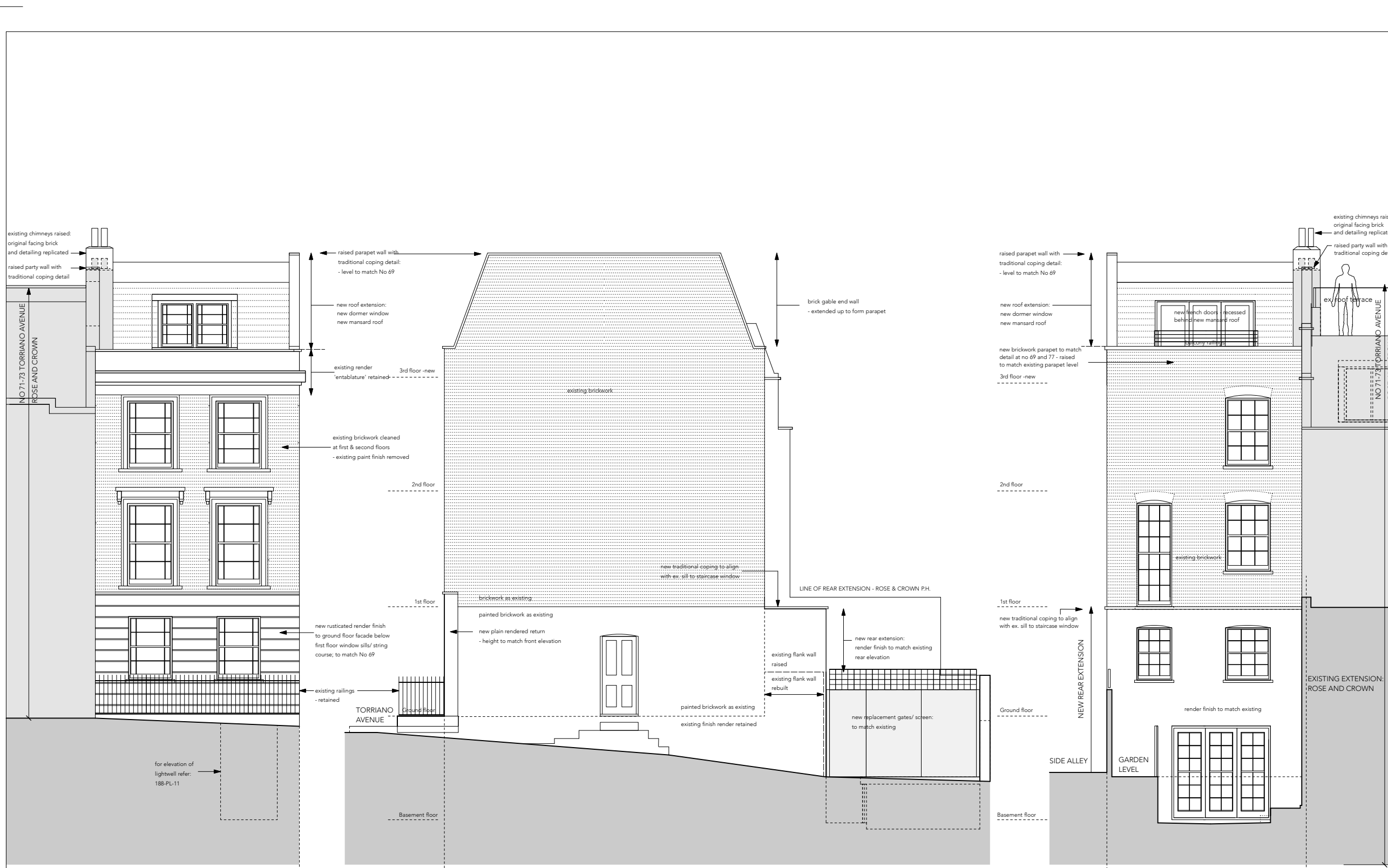

PROPOSED ELEVATION: NORTH EAST TORRIANO AVENUE

PROPOSED ELEVATION: NORTH WEST - SIDE -(ALLEYWAY)

PROPOSED ELEVATION: SOUTH WEST - REAR

notes  
 SETTING OUT APPROXIMATE  
 SUBJECT TO FULL SURVEY

to be read in conjunction with all relevant information  
 do not scale - all dimensions to be verified on site  
 not for construction  
 the detail, dimensional and area information given  
 on the drawings/ documents relates to and is  
 reliant upon the information available. Due  
 allowance should be made for variations required  
 during design development at pre-construction and  
 construction stages.

revision	date	description
00	27.02.19	First Issue
01	24.07.19	revised

**wcjw** ARCHITECTURE  
 + SPATIAL DESIGN  
 12 Montagu Place Marylebone London W1H 2ET  
 T +44(0)7816 790 154 E  
 studio@workshopjwood.co.uk

wcjw - architecture + spatial design is the trading name of  
 workshopjwood ltd  
 a Limited Company registered in England No 7685779

project **75 Torriano Avenue**  
 London NW5 2SG

for **Andrew Keen**

title **Proposed Elevations**

scale **1:50/ 1:100 @ A1/A3**  
 status **for information only**

drawing no **188-PL-10**  
 revision **01**

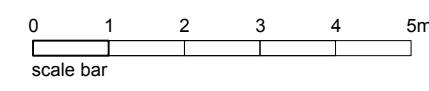

notes

SETTING OUT APPROXIMATE  
SUBJECT TO FULL SURVEY

to be read in conjunction with all relevant information  
do not scale - all dimensions to be verified on site  
not for construction  
the detail, dimensional and area information given  
on the drawings/ documents relates to and is  
reliant upon the information available. Due  
allowance should be made for variations required  
during design development at pre-construction and  
construction stages.

revision	date	
00	27.02.19	First Issue

**WCJW** ARCHITECTURE  
+ SPATIAL DESIGN

12 Montagu Place Marylebone London W1H 2ET  
T +44(0)7816 790 154 E  
studio@workshopjwood.co.uk

wcjw - architecture + spatial design is the trading name of  
workshopjwood ltd  
a Limited Company registered in England No 7685779

project **75 Torriano Avenue**  
London NWS 2SG

for **Andrew Keen**

title **Proposed  
Section AA  
Part Elevation**

scale **1:50/ 1:100 @ A1/A3**  
status **for information only**

drawing no **188-PL-11**  
revision **01**

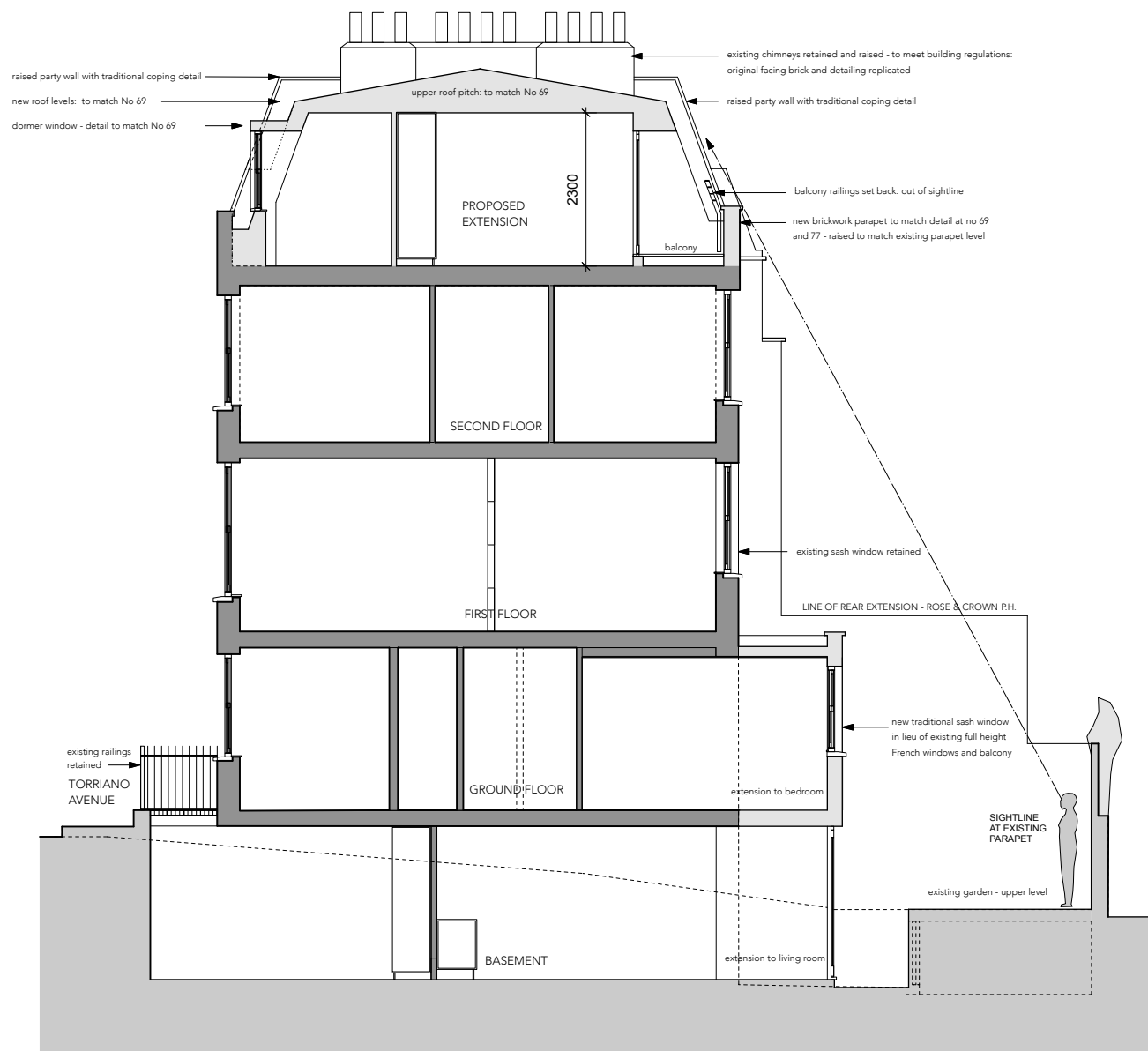

PROPOSED SECTION AA

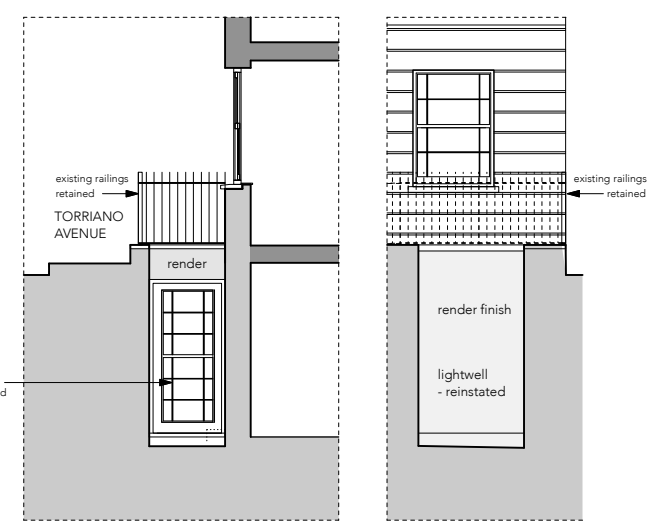
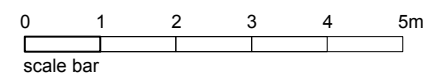

PART SECTIONAL ELEVATION BB refer 189-PL-01  
PART SECTIONAL ELEVATION CC refer 189-PL-01