

| NOTES: |  |    |  |    |   | SIGNS: |   |   |  |   |  |  |
|--------|--|----|--|----|---|--------|---|---|--|---|--|--|
| 01     | EXISTING EXTERNAL FACADE<br>existing facade in landlords brick finish.                   | 04 | EXISTING ENGRAVED SIGNAGE<br>existing landlords engraved signage.  | 06 | REAR FIRE ESCAPE STAIRCASE<br>existing staircase to rear fire exit from communal corridor.  | A      | SIGN A<br>NEW INTERNALLY ILLUMINATED FASCIA<br>SIGN 01no. (4160w 1000h 65d)<br>metal tray pan 35d powder coated red RAL 3004 satin with 3860w 548h "PRET A MANGER" internally lit 30mm deep built up opal white acrylic letters & stars with mirror polished stainless steel returns only (note: no s/s face rims to edge of letters), fascia pan mounted directly to landlords bronze fascia | B | SIGN B<br>EXTERNALLY ILLUMINATED SQUARE PROJECTION SIGN<br>01no. 750w 750h 25d blade sign powder coated RAL 3004 red satin with white vinyl graphics applied to both faces & 2no. over head portland signlux light units & metal support brackets powder coated grey RAL 7016. | C | SIGN C<br>WHITE VINYL TEXT PARAGRAPH<br>01no. 919w 764h white vinyl text paragraph applied to inside face of glass at 1173mm above internal FFL to u/s.<br>text by pret creative. DEEMED CONSENT |  |
| 02     | EXISTING RETAIL SHOPFRONT<br>existing framed glass shopfront in landlords bronze finish. | 05 | NEW RETAIL SHOPFRONT & MAIN ENTRANCE BY LANDLORD<br>landlord to provide new shopfront with 1100w 3000h framed glass door located centrally on shopfront, frames in landlords bronze finish, ground works required to ensure flush level with door threshold. | 07 | INFILL PANEL TO SHOPFRONT<br>landlord to allow to provide for bronze infill panel to awning housing as no awning is proposed to be installed. |        | D   |   | SIGN D<br>NEW PRET MANIFESTATION STRIPS<br>55h red stars vinyl band applied to inside face of glass at 1000mm above internal FFL to centre. DEEMED CONSENT   |   |  |  |
| 03     | EXISTING RESIDENTIAL ENTRANCE GATE<br>existing gate to residential entrance.             |    |  |    |   |        |   |   |  |   |  |  |

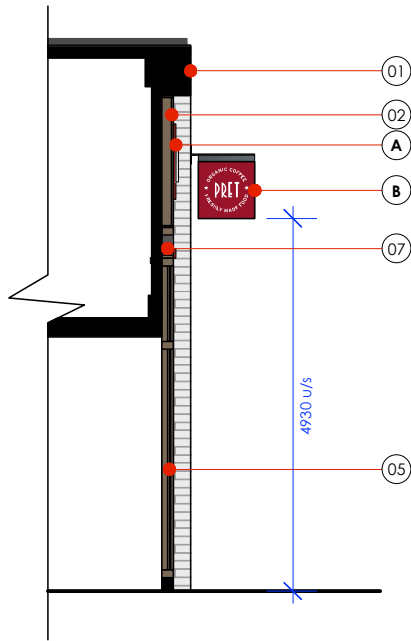

proposed  
section z

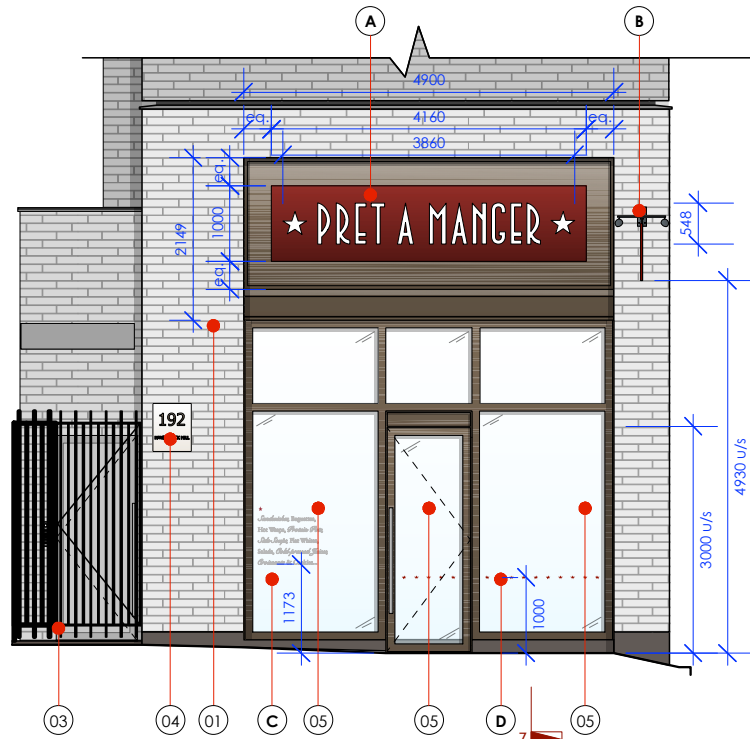

proposed  
main entrance elevation

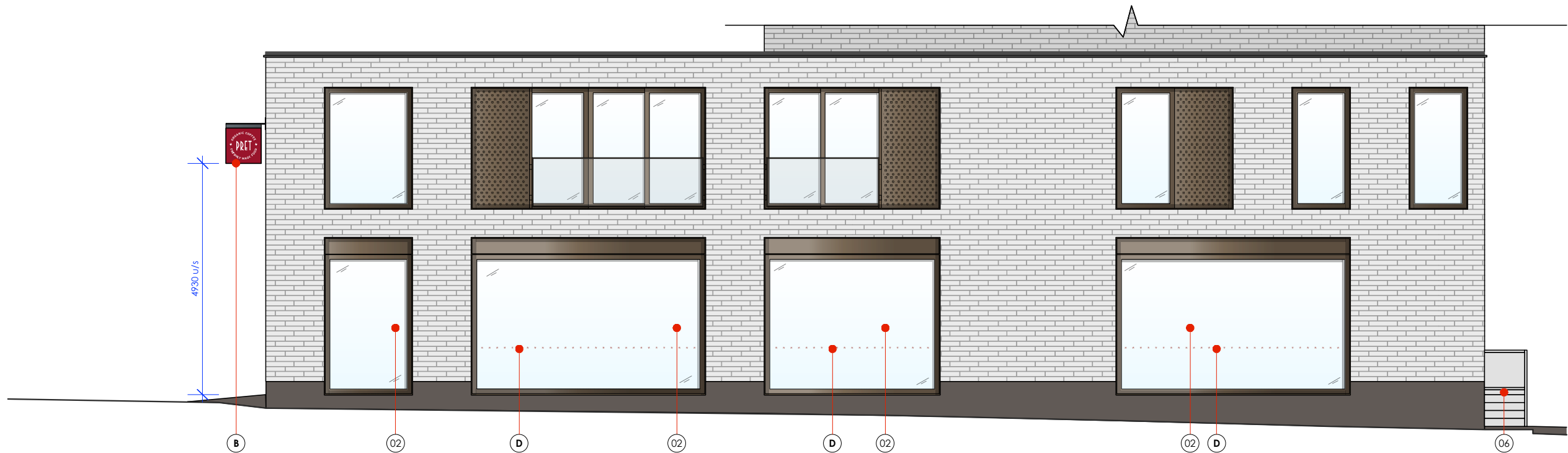

proposed  
side elevation

|  |   |  |                             |  |  |        |
|--|---|--|-----------------------------|--|--|--------|
|  |   |  |                             |  | All dimensions to be confirmed on site by Contractor. Structural works to be confirmed by Structural Engineer. All elements to comply with statutory requirements.   |        |
|  | PROJECT<br>Belsize Park<br>192 Haverstock Hill London NW3 2AJ |  | TITLE<br>proposed shopfront |  | REVISIONS<br>A: graphics revised to latest pret artwork  |        |
|  | DRAWING No.<br>TD18/PM99/PL02.2                               |  | REVISION<br>A               |  | DATE<br>14.08.19   |        |
|  |   |  | SCALE @ A3<br>1:100         |  | Copyright Tanner Design Limited<br>2b/4b Gosport Street Lymington Hampshire S041 9BE<br>tel. 01590 689609 email. studio@tannerdesign.co.uk<br>www.tannerdesign.co.uk |        |
|  |   |  |                             |  |  | TANNER |