

NOTES:

01	EXISTING EXTERNAL FACADE existing facade in landlords brick finish.	04	EXISTING RETAIL SHOPFRONT existing framed glass shopfront in landlords bronze finish.	07	EXISTING ENGRAVED SIGNAGE existing landlords engraved signage.
02	EXISTING FASCIA PANEL 4900w 1739h fascia panel in landlords bronze finish.	05	EXISTING STALL RISER existing 178h stall riser to shopfront glazing.	08	EXISTING RETAIL MAIN ENTRANCE 1500w 3200h framed glass door in landlords bronze finish.
03	INDICATIVE LOCATION OF CANVAS CANOPY indicative location of tenants canvas awning canopy.	06	EXISTING RESIDENTIAL ENTRANCE GATE existing gate to residential entrance.	09	REAR FIRE ESCAPE STAIRCASE existing staircase to rear fire exit from communal corridor.

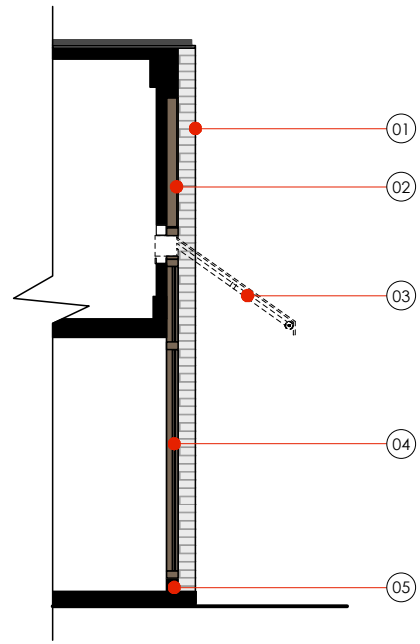

existing section z

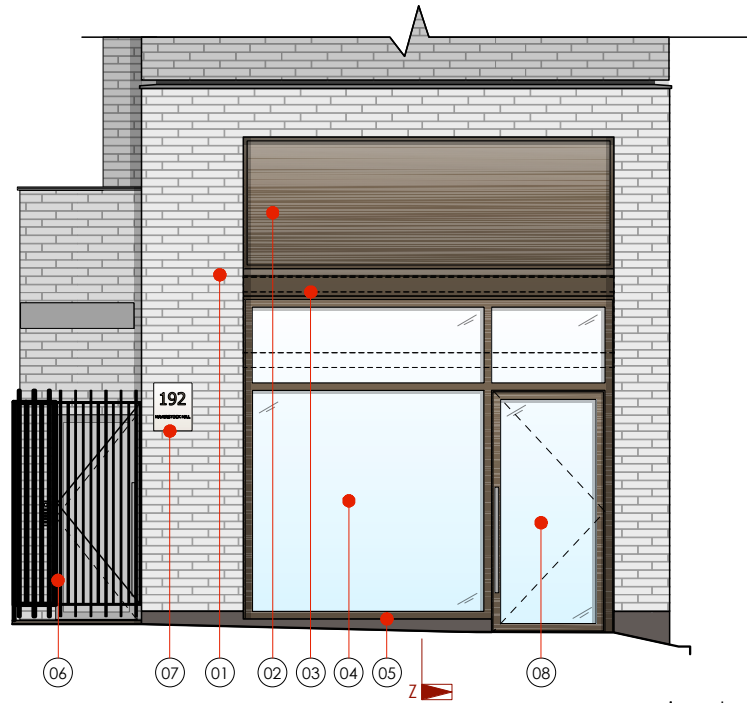

existing main entrance elevation



existing artists impression

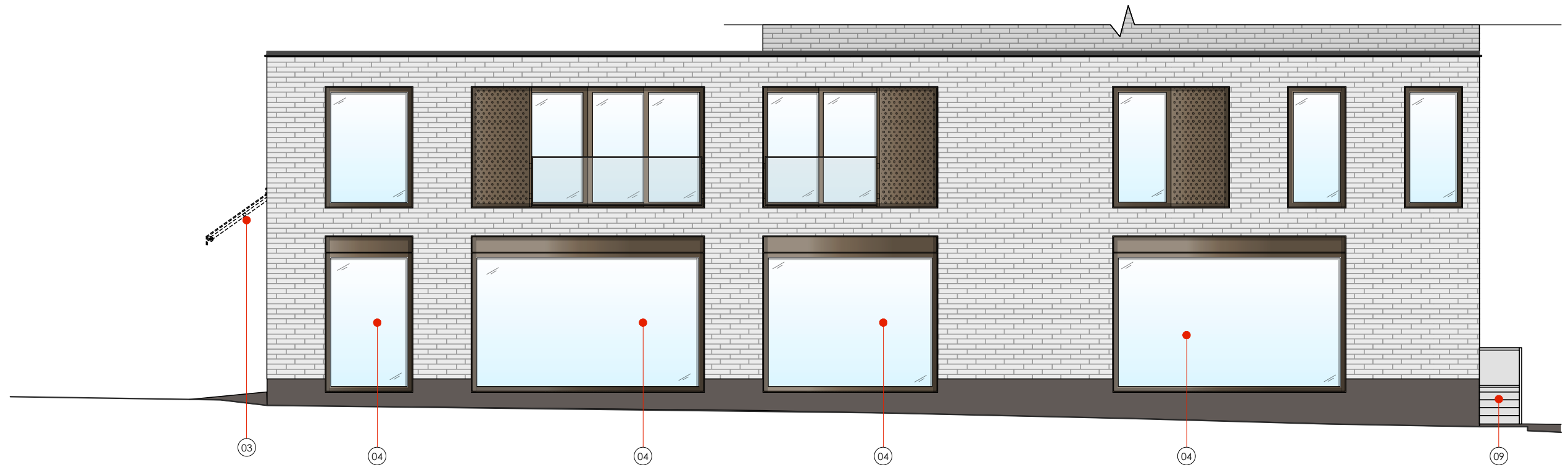

existing side elevation

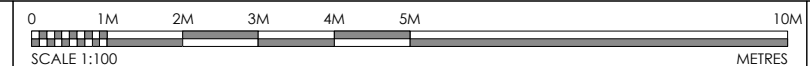

All dimensions to be confirmed on site by Contractor. Structural works to be confirmed by Structural Engineer. All elements to comply with statutory requirements.



PROJECT  
Belsize Park  
192 Haverstock Hill London NW3 2AJ

DRAWING No.  
TD18/PM99/PL02.1

TITLE  
existing shopfront

REVISION DATE SCALE @ A3  
A 14.08.19 1:100

REVISIONS  
A: title block revised

Copyright Tanner Design Limited  
2b/4b Gosport Street Lynton Hampshire S041 9BE  
tel. 01590 689609 email. studio@tannerdesign.co.uk  
www.tannerdesign.co.uk

TANNER