

# PRICING DRAWINGS

- NOTES:**
1. CONTRACTOR TO VERIFY EXISTING DIMENSIONS PRIOR TO CONSTRUCTION
  2. REFER TO ENGINEERS DRAWINGS FOR DETAILS OF STRUCTURE

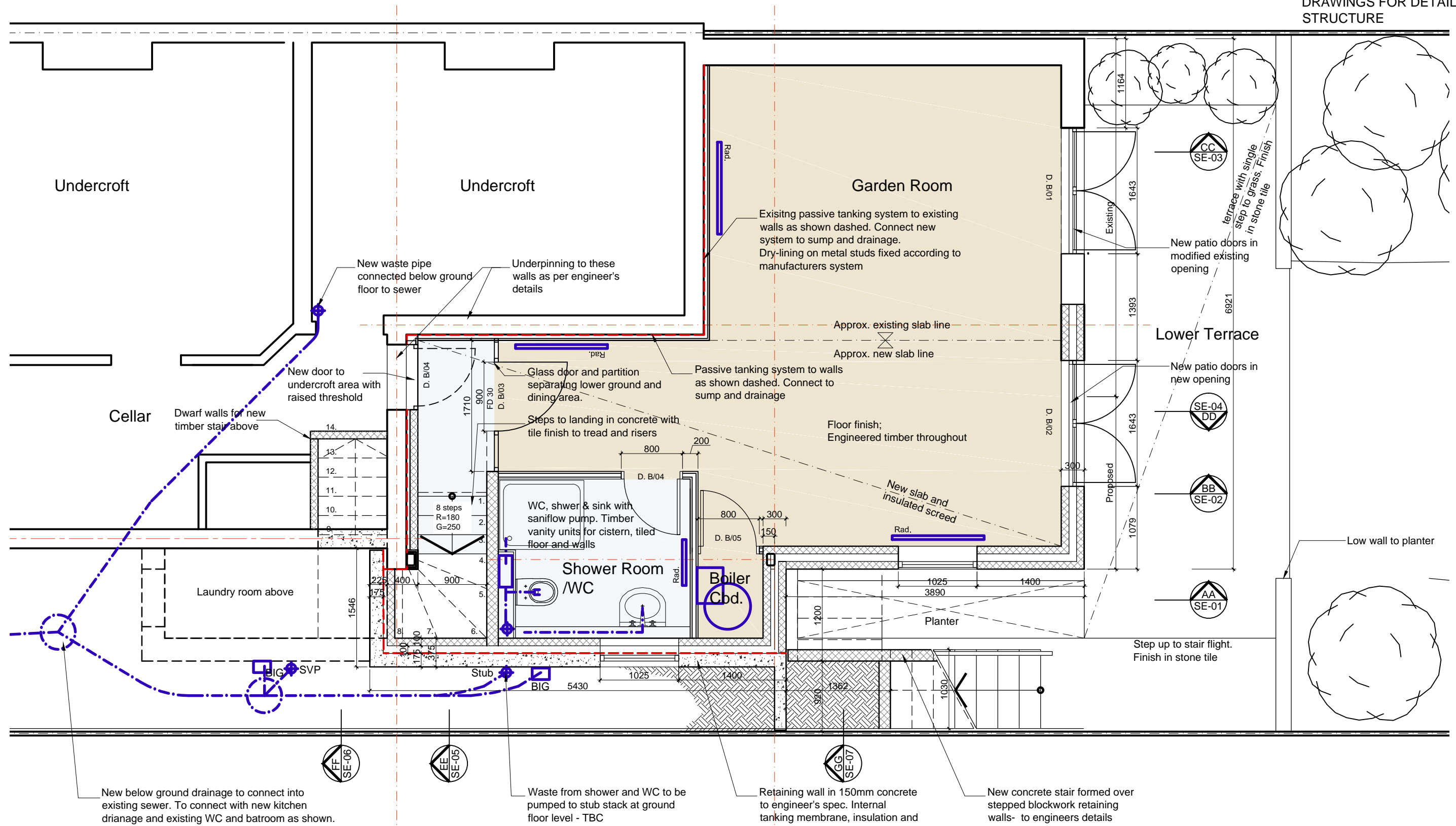

<b>Revisions</b> A 25.06.18 Stair to basement altered. Kitchen and dining rooms reversed. Extension on party wall omitted B 11.07.19 Scale increased to 1:50. Structure added. Preliminary issue C 25.07.19 Issue for pricing  <small>1. This drawing and all the designs herein are the sole property of HAT and may not be used without written authorisation.                  2. These drawings are not for construction and the contractor must verify all site dimensions and must notify h&amp;d of any discrepancies.                  3. Do not scale from this drawing all dimensions shown to be confirmed on site prior to construction                  4. All measurements in metric</small>	<b>Project</b> 14 Makepeace Avenue Holly Lodge Estate		<b>Drawing</b> PROPOSED PLANS LOWER GROUND FLOOR	
	<b>Scale</b> 1:50 @ A3	<b>Date</b> Dec 2018	<b>Drawing No</b> 228_GA-01	<b>Revision</b> C
	22A Iliffe Yard London SE17 3QA tel: +44(0)207 703 2270 info@hataarch.co.uk www.hataarch.co.uk			