

PROPOSED 1st FLOOR

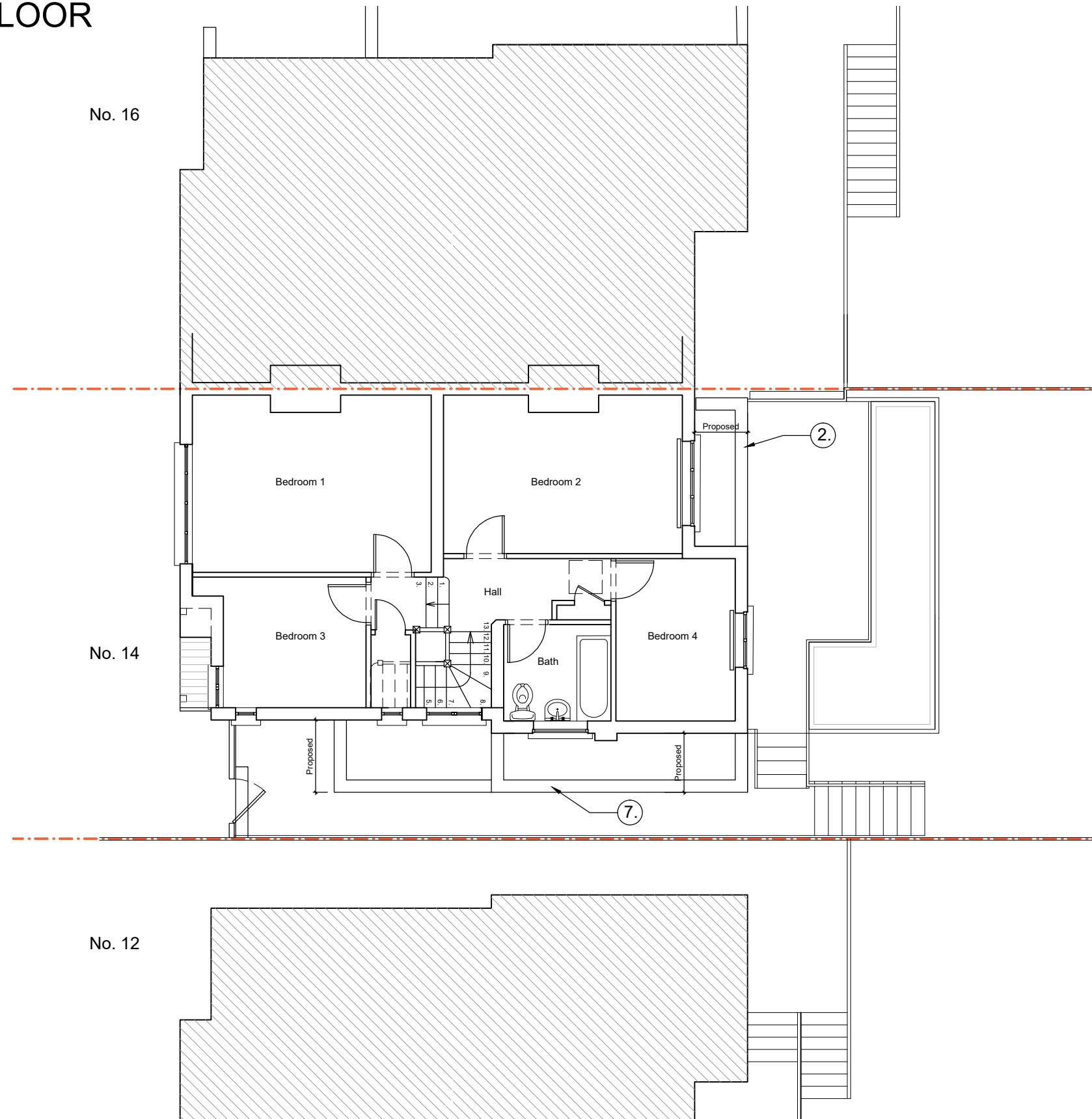

PROPOSED WORKS

2. Infill extension with new metal framed glass doors to ground floor, in line with rear of existing house. Finished in painted render to match existing with metal capping to parapet.

7. Side extension to accommodate kitchen, store room and stair to lower ground floor. Built in line with existing rear of house and set back from the street elevation. Finished in painted render to match existing with metal capping to parapet.

Scale line@ 1:100



Revisions Rev A 20.03.19 Note regarding colour of metal frames removed		Project 14 Makepeace Avenue Holly Lodge Estate	Drawing PROPOSED PLANS 1st FLOOR	
		Scale 1:100@A3	Date Dec 2018	Drawing No 226_GA-03

1. This drawing and all the designs herein are the sole property of HAT and may not be used without written authorisation.
 2. These drawings are not for construction and the contractor must verify all site dimensions and must notify h&dd of any discrepancies.
 3. Do not scale from this drawing all dimensions shown to be confirmed on site prior to construction
 4. All measurements in metric