

**NOTE.**  
 THE CONTRACTOR IS TO CHECK ALL DIMENSIONS ON SITE.  
 THIS DRAWING IS PROPERTY OF IMAGE ARCHITECTURE LTD.  
 AND IS NOT TO BE REPRODUCED OR COPIED IN WHOLE OR IN  
 PART WITHOUT PERMISSION.

WHEN DRAWING PRINTED OF PDF USE SCALE BAR RATHER  
 THAN SCALE RULER TO CHECK DIMENSIONS.

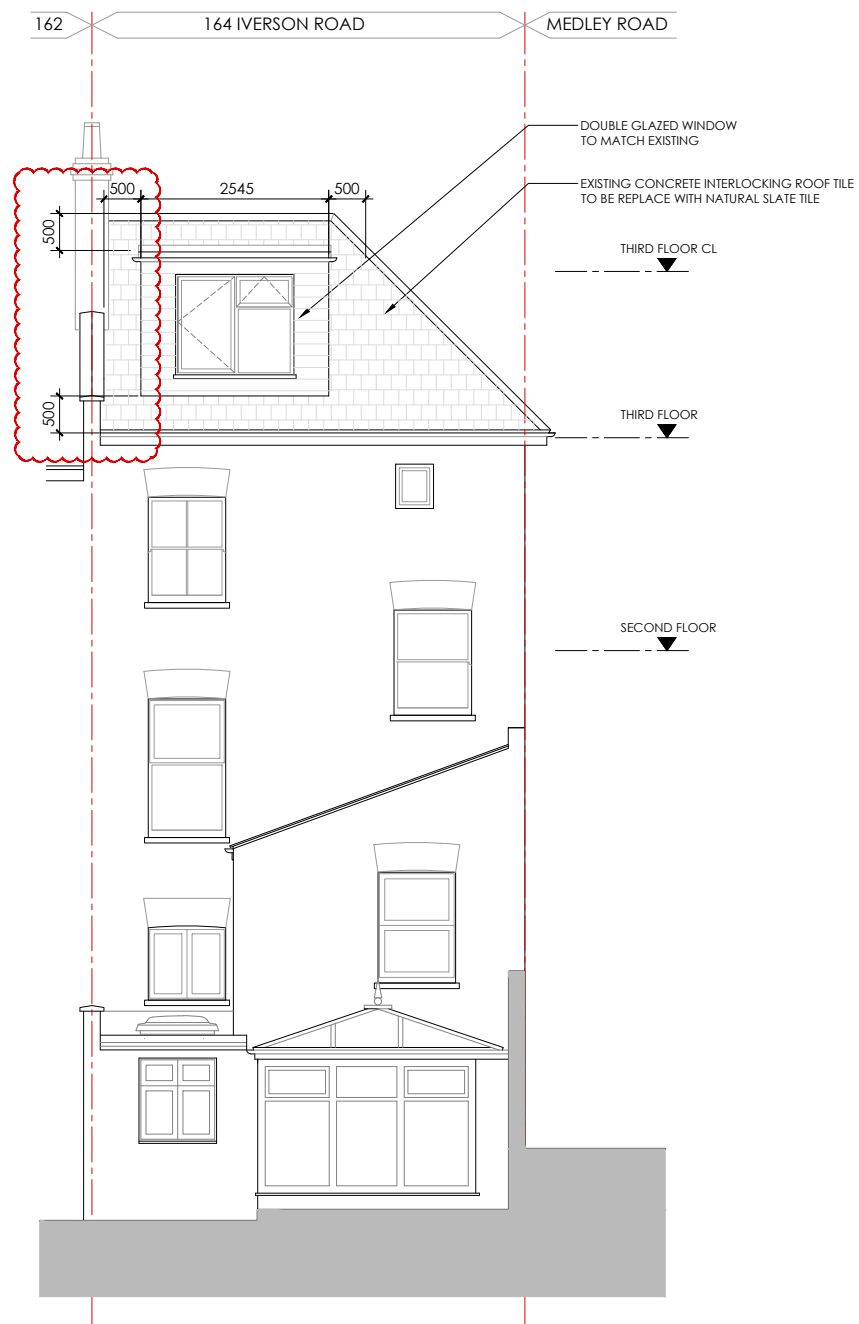

1 REAR ELEVATION  
 PROPOSED 1:100

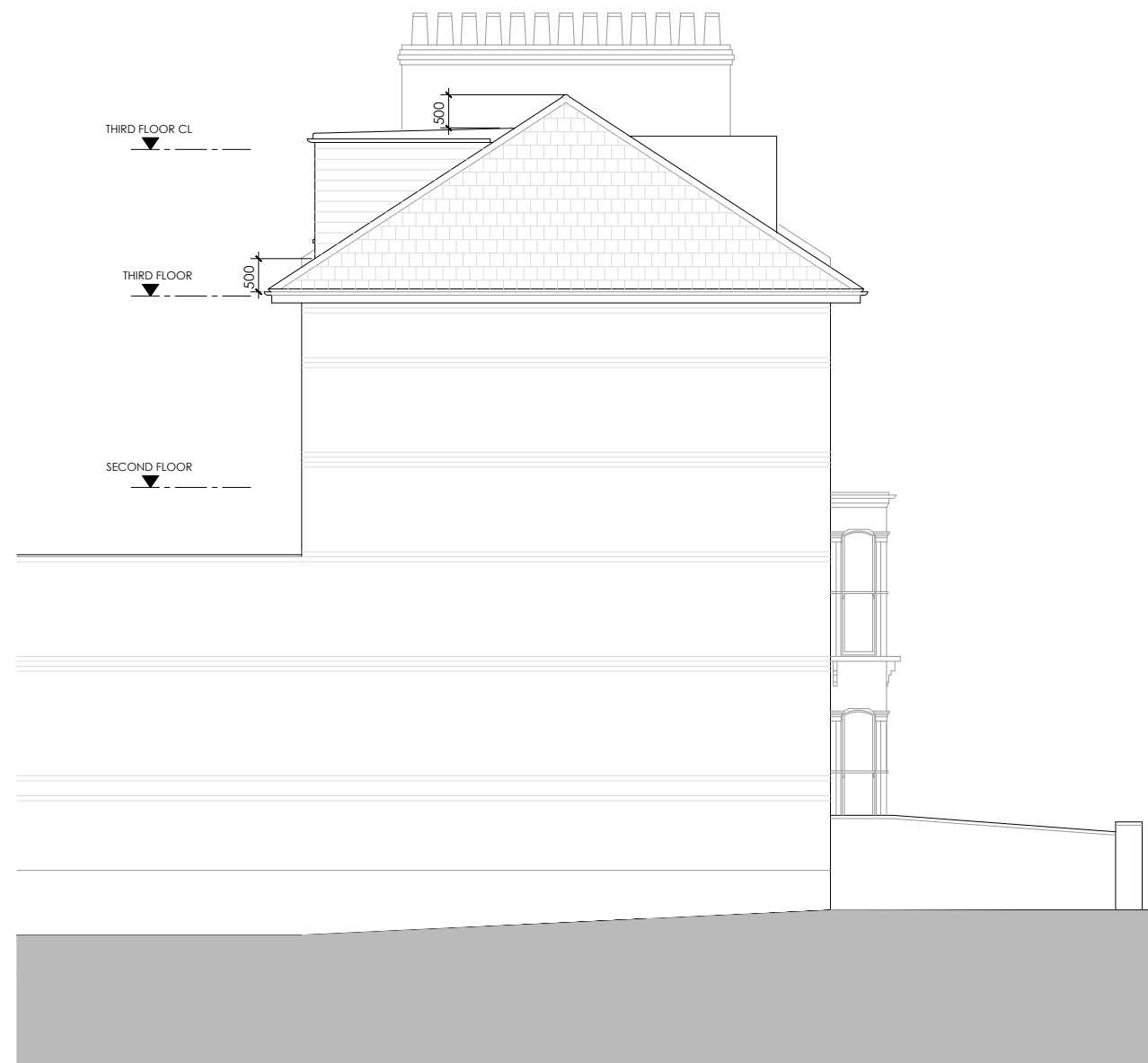

2 SIDE ELEVATION  
 PROPOSED 1:100

REV	DATE	DESCRIPTION
02	15.08.19	Dormer set 500mm from the side to incorporate planning officer comment
01	15.08.19	Dormer window revised to incorporate planning officer comment
00	13.06.19	Issued for Planning

PROJECT  
 INTERNAL ALTERATION & REFURBISHMENT  
 164 Iverson Road  
 London NW6 2HH

CLIENT  
 Mr Alexis Matsukis

**A** **IMAGE**  
 Architecture  
 architecture . interiors . planning  
 86 North End Road  
 London NW11 7SY  
 t: +44(0) 20 8922 8356  
 m: +44(0) 77 9287 8037  
 e: info@image-architecture.co.uk  
 w: www.image-architecture.co.uk

DRAWING TITLE  
 PROPOSED ELEVATIONS

ISSUE DATE	SCALE	REVISION	
MAY 2019	1:100	02	
DRAWING STATUS	PAPER SIZE		
PLANNING	A3		
PROJECT CODE	DOC. CODE	LEVEL	DRAWING NO
1918	EL	XX	202