

- ① MAINTAIN EXISTING WINDOWS
- ② NEW BALUSTRADE
- ③ EXISTING ACCESS TO SKYLIGHT MAINTENANCE
- ④ OMIT BAY WINDOW, BLOCK UP 2NO. WINDOW OPENINGS, INCLUDE NEW ACCESS DOOR FOR PLANT MAINTENANCE
- ⑤ NEW PLANT ENCLOSURE AS PER EMTEC DETAILS - REFER TO NOISE SURVEY - DRAWING. QF/9847/GA3
- ⑥ NEW GLASS DOOR
- ⑦ NEW LOW-LEVEL ROOF VENT FOR VENTILATION

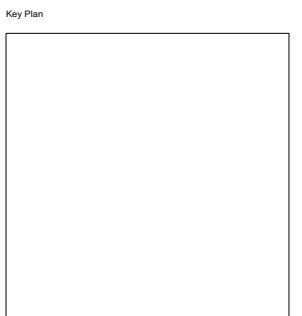

Do not scale from this drawing.
 Check drawing on receipt and immediately report any discrepancies to the Architect.
 Verify all dimensions and levels on site prior to construction.
 The contents of this drawing are Stiff + Trevillion Architects LLP copyright and shall not be re-used without their written permission.

Notes
 All levels shown are referenced from the accompanying survey drawings:
 - EX-02-100
 - EX-02-101
 - EX-02-102
 - EX-03-100
 - EX-03-101
 - EX-04-100
 Survey by APR Services Ltd.

① FIRST FLOOR PLAN
 SCALE 1:100 @ A3

BROWNLOW MEWS

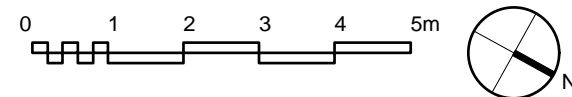

Rev. Date Note Approved

Stiff + Trevillion

Stiff + Trevillion Architects Ltd
 16 Woodfield Road
 London W9 2BE
 T +44(0)20 8960 5550
 mail@stiffandtrevillion.com
 www.stiffandtrevillion.com

Client

Project
 21 - 20A BROWNLOW MEWS
 LONDON WC1N 2LA

Drawing Title
 FIRST FLOOR PLAN
 AS PROPOSED

Drawing Status
PLANNING

Date 09.08.19 Scale @ A1 1:50 Scale @ A3 1:100

Project No. 4457 Drawing No. PR-02-101 Revision C