

7 Stairwell

vii. Historical research & proposal for top of Stairwell cornice, Type C1

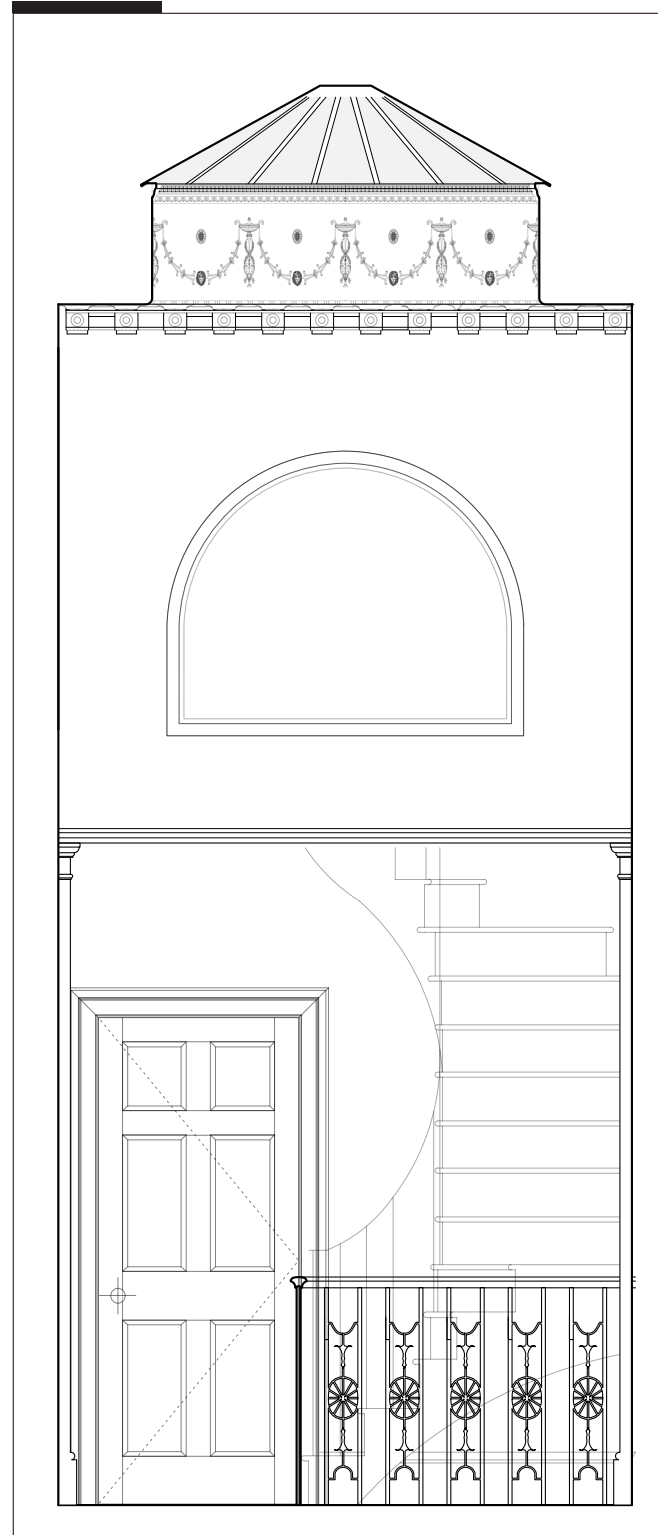

Stairwell cornice

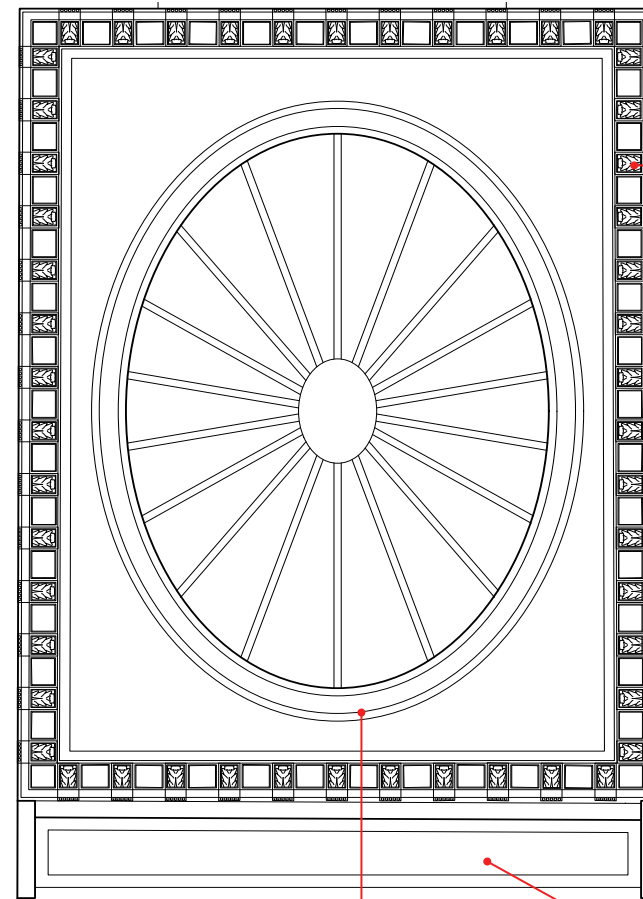

Ceiling design Band C : 130mm width, depth 20mm.



Entrance cornice, squeeze to be taken. Size as existing.



Precedent: Kenwood House



Precedent: Syon house decorative band around lantern.

7. Stairwell

viii. Historical research & proposal for top of Stairwell decorative band design, Type Band B



- Acanthus leaf
- Flower & fluting
- Acanthus leaf mirrored

Entrance cornice flower motif



Shallow projection- Precedent: Osterley House.



Reference: Front elevation 33FS



- Small trophy (unclear type)
- Flower & fluting
- Small trophy mirrored

George Jackson stock motif



Shallow projection- Precedent: Bowood House.



Sample of Stair well decorative Band B



- Dentil
- Fluting
- Trophy

George Jackson stock motif



Shallow projection- Precedent: Mansfield Street



7. Stairwell

ix. Historical research & proposal for top of Stairwell around Cupola band, Type band A



Precedent: Lantern at Georgian House.



Reference: Detail of trophy motif above, George Jackson's stock motif.



Reference: Bow motif on front elevation of 33FS.



Reference: Detail of bow wreath motif above,  
George Jackson's stock motif.



Reference: George Jackson's Bow & flower stock motif.

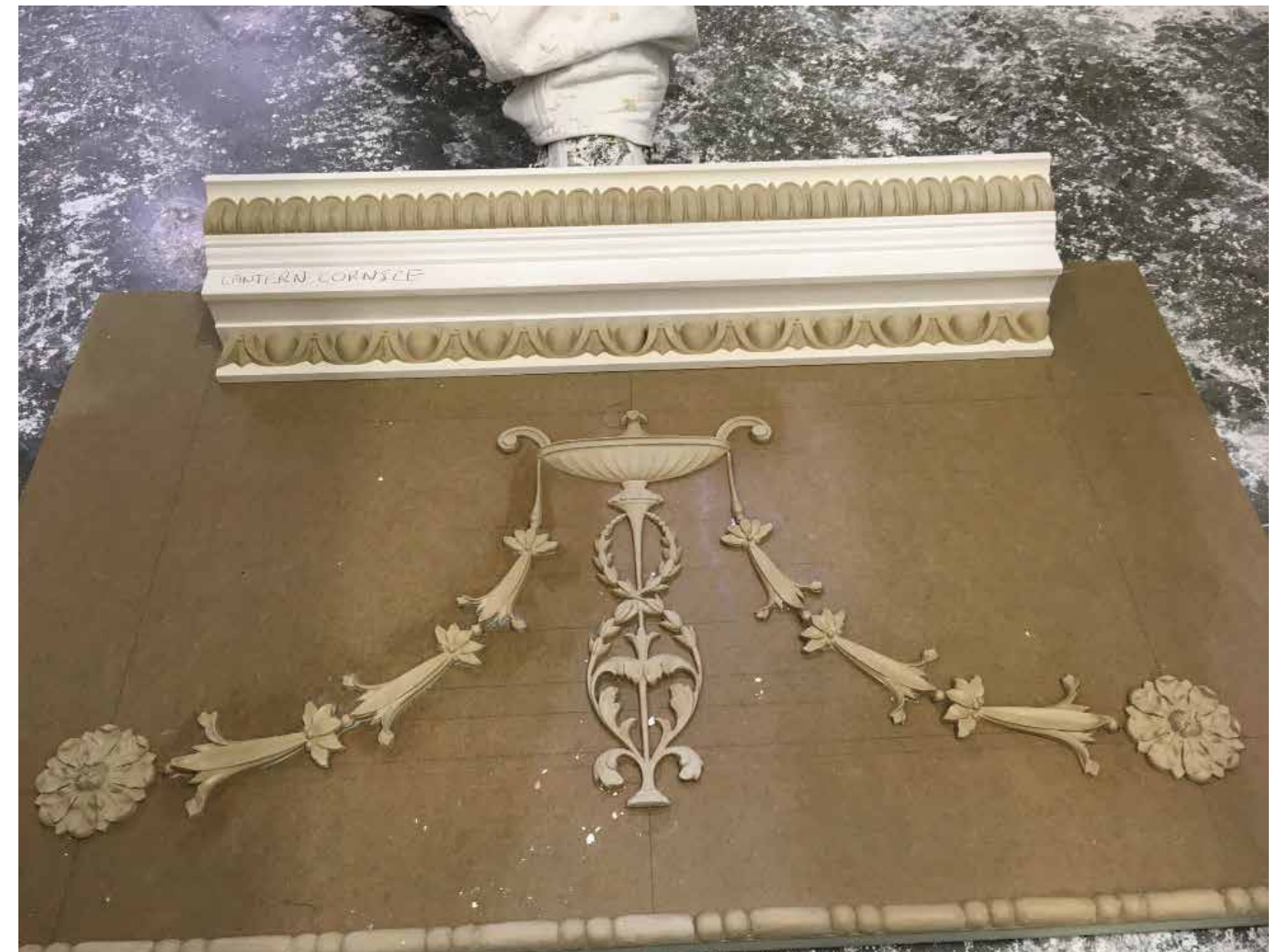

Sample mock-up of proposed cupola band



7 Stairwell

x. Historical research & proposal for top of Stairwell medallions, Types 1 & 2



Existing front elevation of medallion 1:

Shows a man with toga, potentially proposing to a topless woman with a loose toga, arm entwined.



Proposed medallion Type 1



Existing front elevation medallion 2:

Shows a wealthy looking man (left) with a strong powerful stance and well fitting toga having two people begging to him.

Rear (right) figure appears like a lady with hands in prayer. Front figure, on one knee, in a loose fitting togs and long hair.



Proposed medallion Type 2

7. Stairwell

xi. Historical research & proposal for top of Stairwell decorative panelling, Type P14

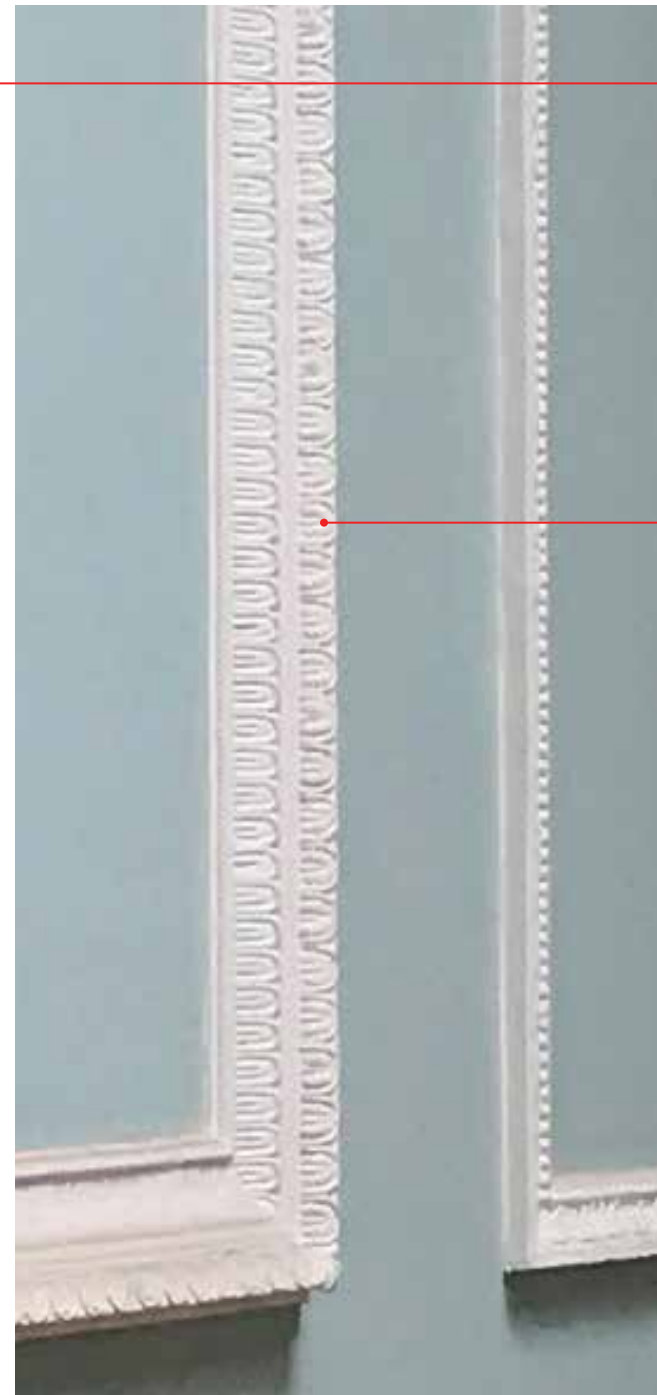
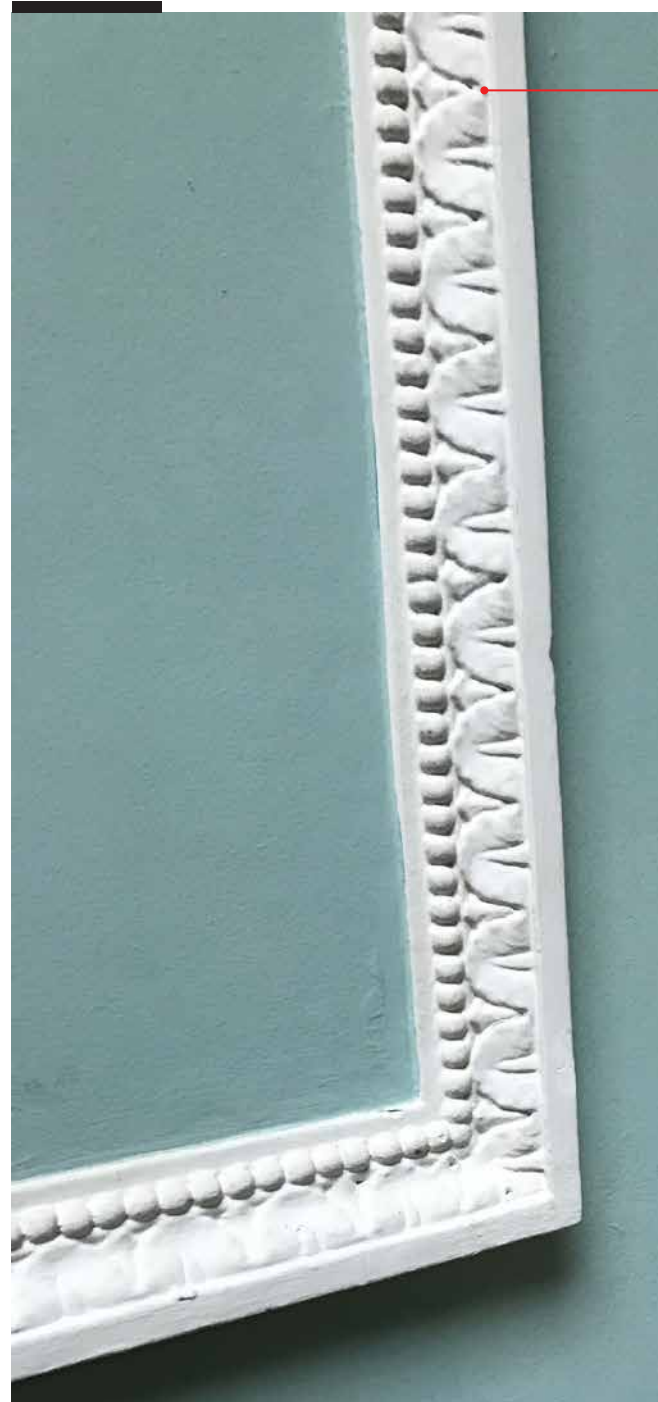

Proposed A:  
Acanthus leaf & bead motif  
Size: 70mm x 40mm

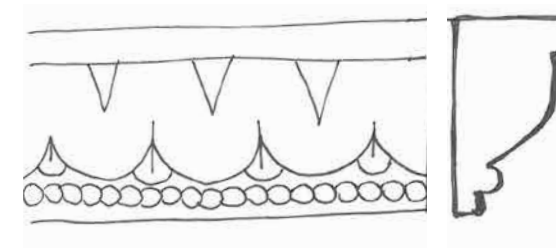

Proposed B:  
Double Acanthus leaf motif  
Size: 70mm x 40mm

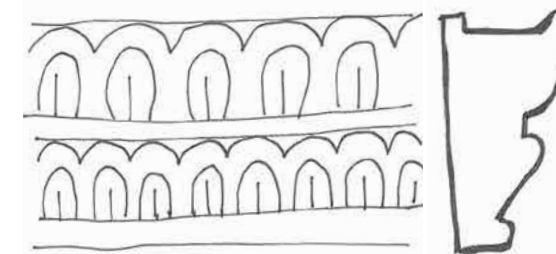

Sample of proposed decorative panel border



8. Skirtings and Dado Rails

i. Site investigation and proposed retention of early timber grounds & laths

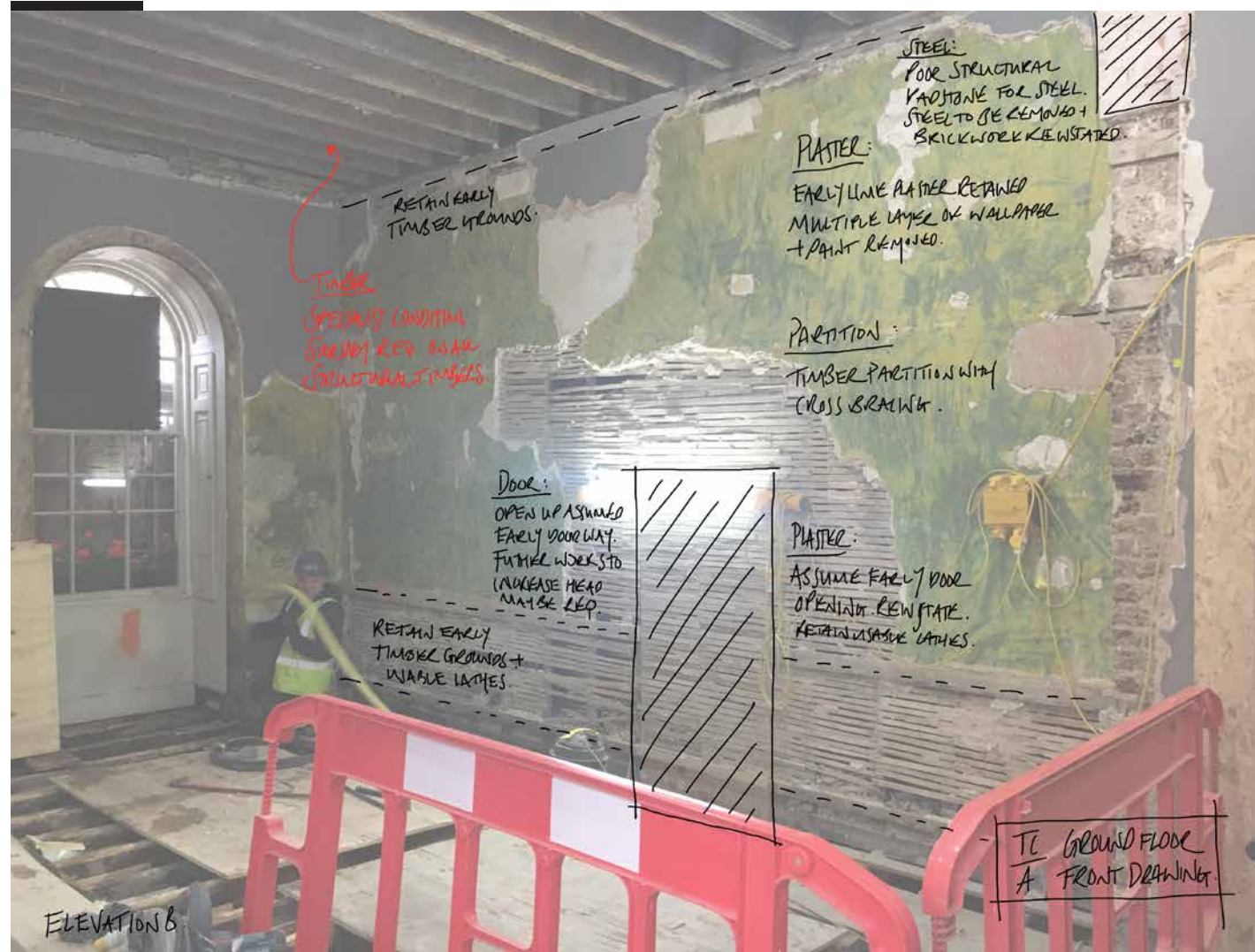

Upper Ground Floor - C18th Front Drawing Room.

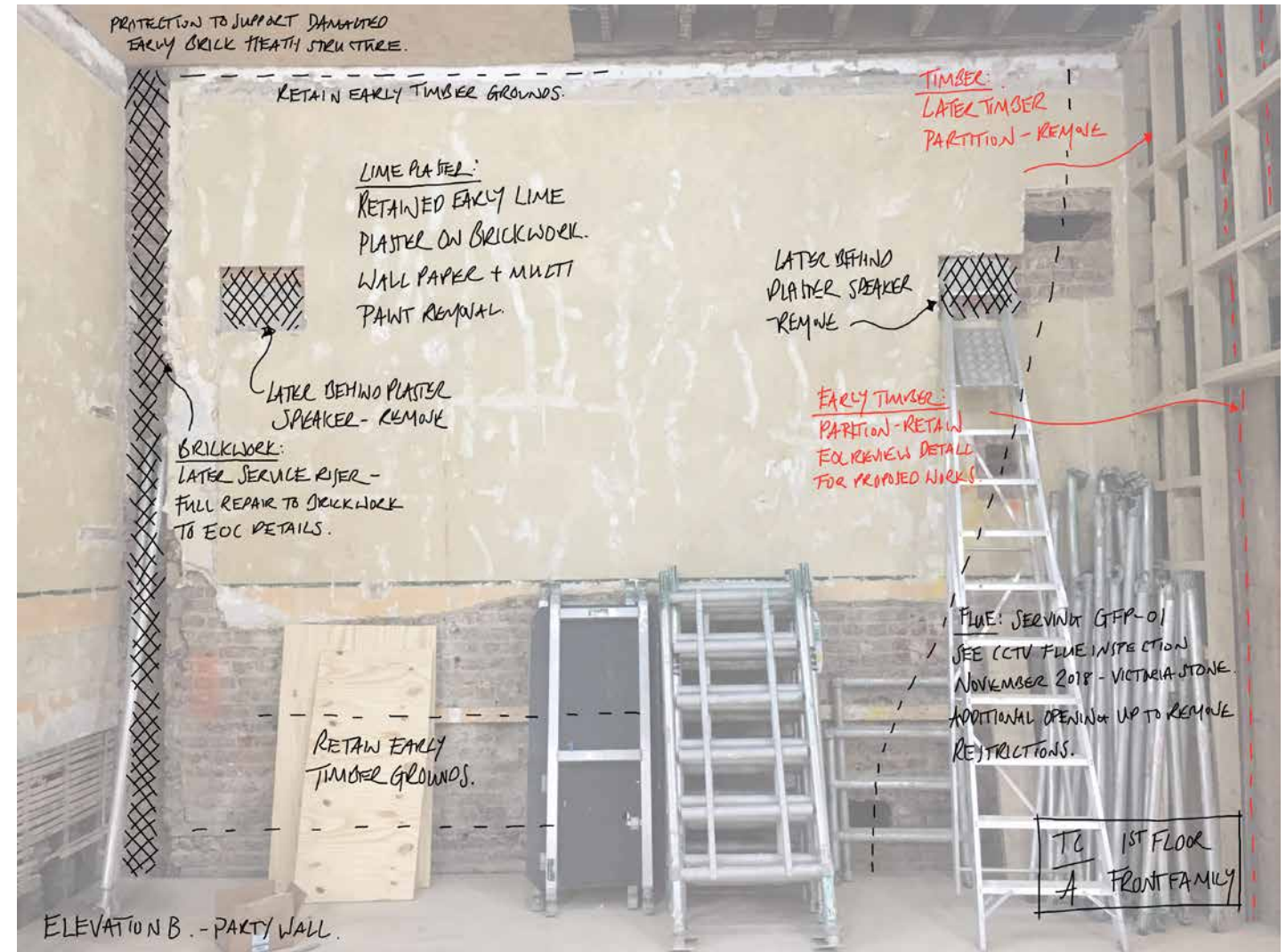

First Floor - C18th Front Family Room.

8. Skirtings and Dado Rails  
ii. Lower Ground Floor Plan

Refer to drawings in Appendix 3 for Skirtings and Appendix 4 for Dado Rails

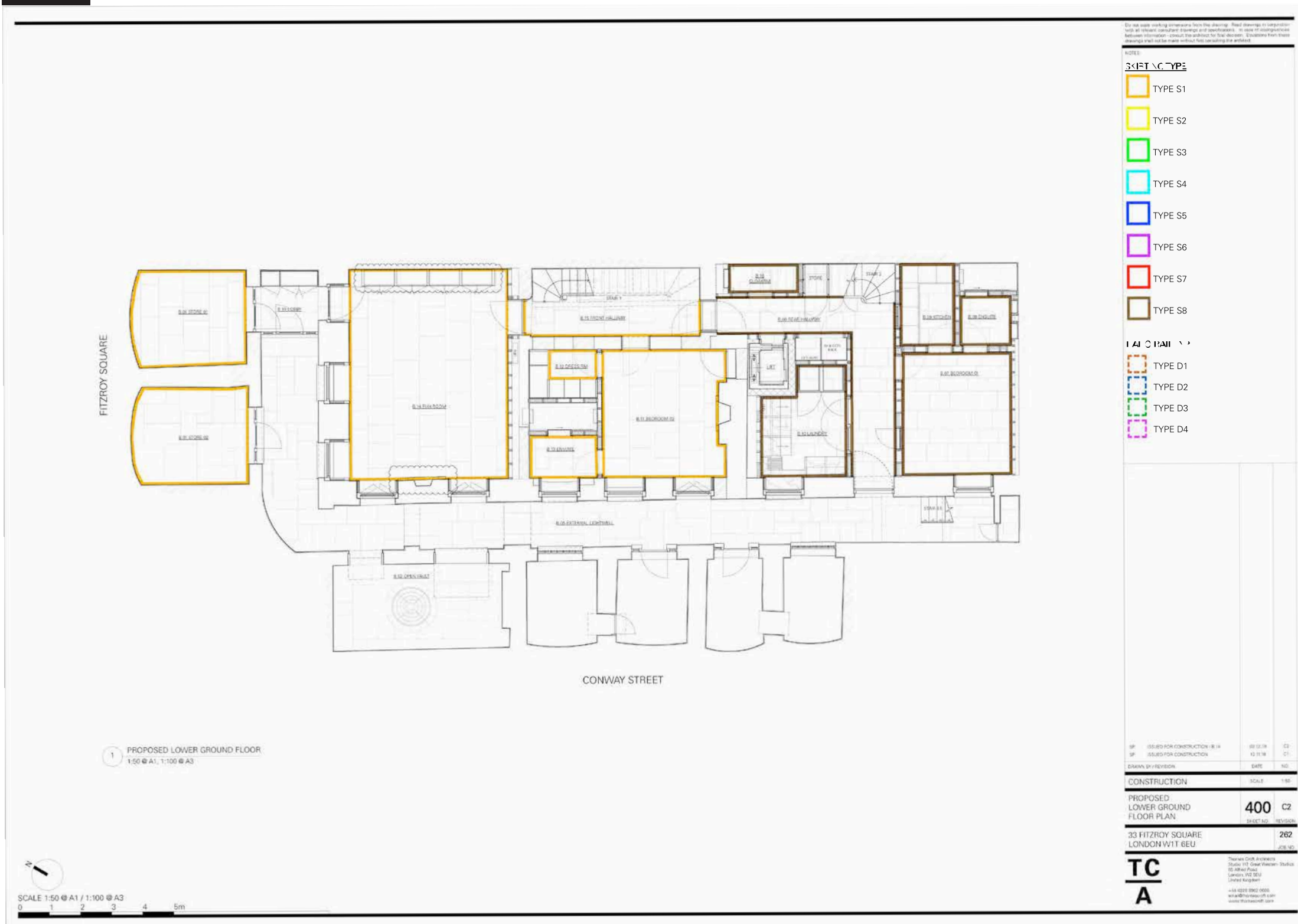



8. Skirtings and Dado Rails  
iii. Upper Ground Floor Plan

Refer to drawings in Appendix 3 for Skirtings and Appendix 4 for Dado Rails





8. Skirtings and Dado Rails  
iv. First Floor Plan

Refer to drawings in Appendix 3 for Skirtings and Appendix 4 for Dado Rails

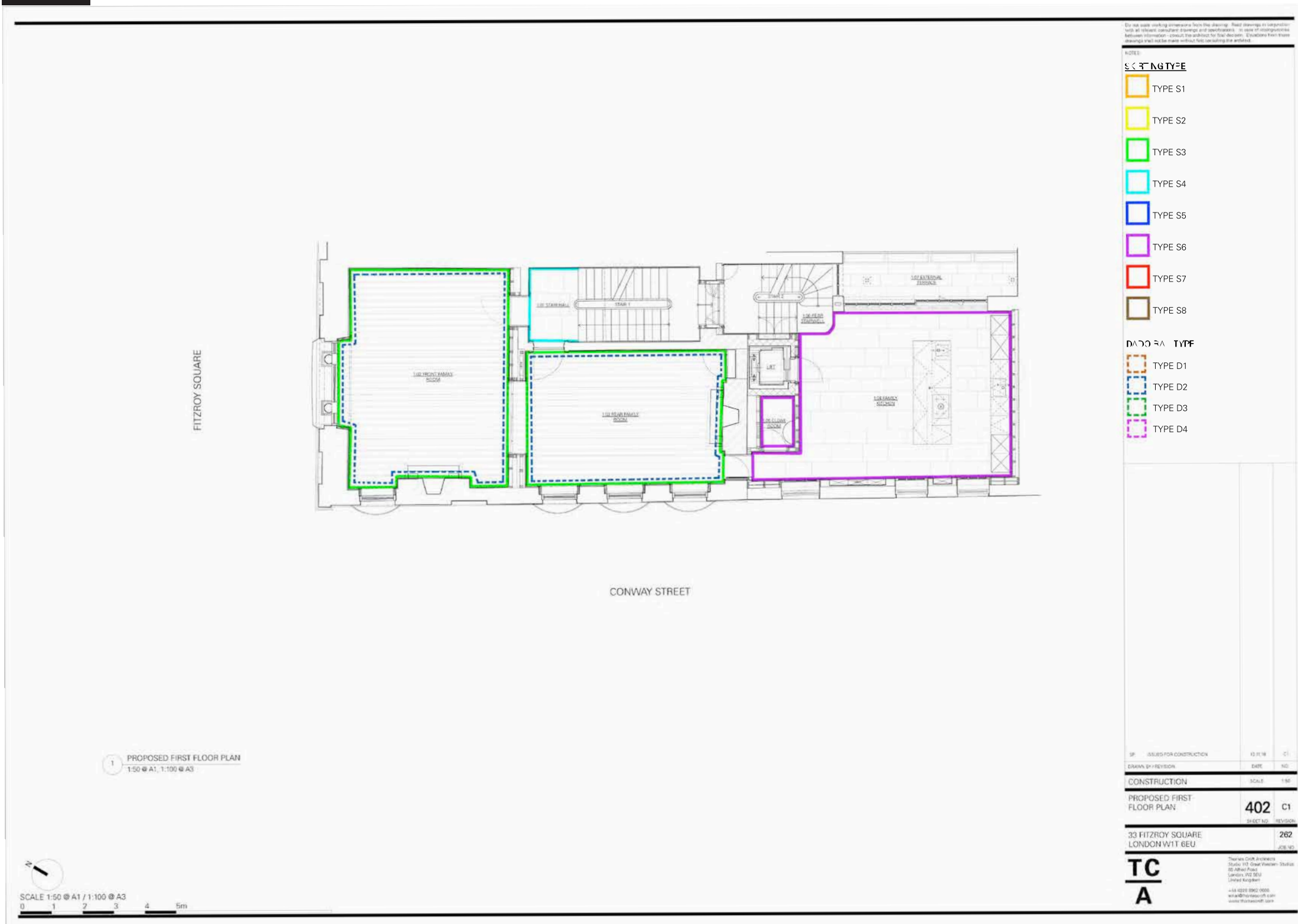

8. Skirtings and Dado Rails  
v. Second Floor Plan

Refer to drawings in Appendix 3 for Skirtings and Appendix 4 for Dado Rails

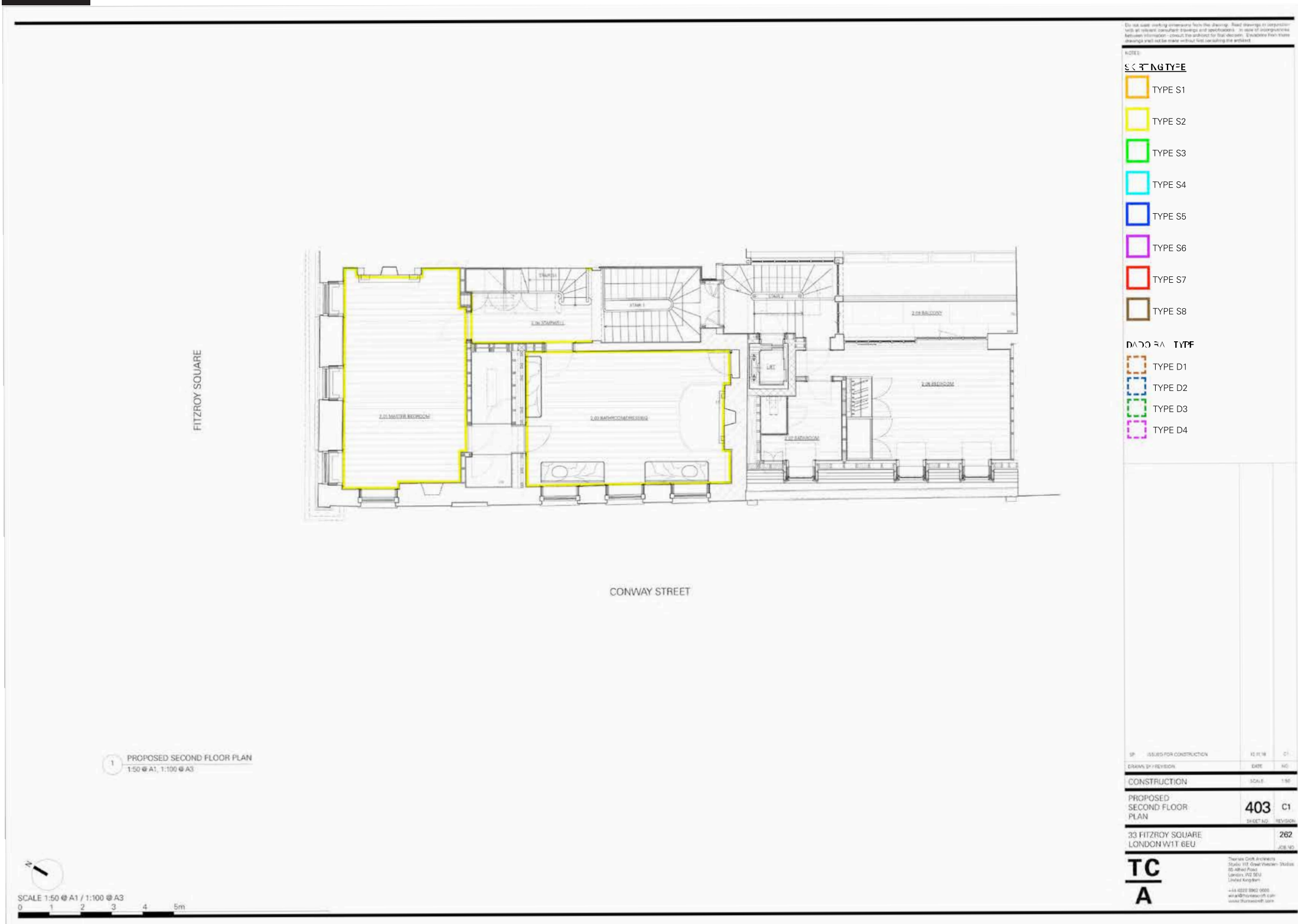



8. Skirtings and Dado Rails  
vi. Third Floor Plan

Refer to drawings in Appendix 3 for Skirtings and Appendix 4 for Dado Rails

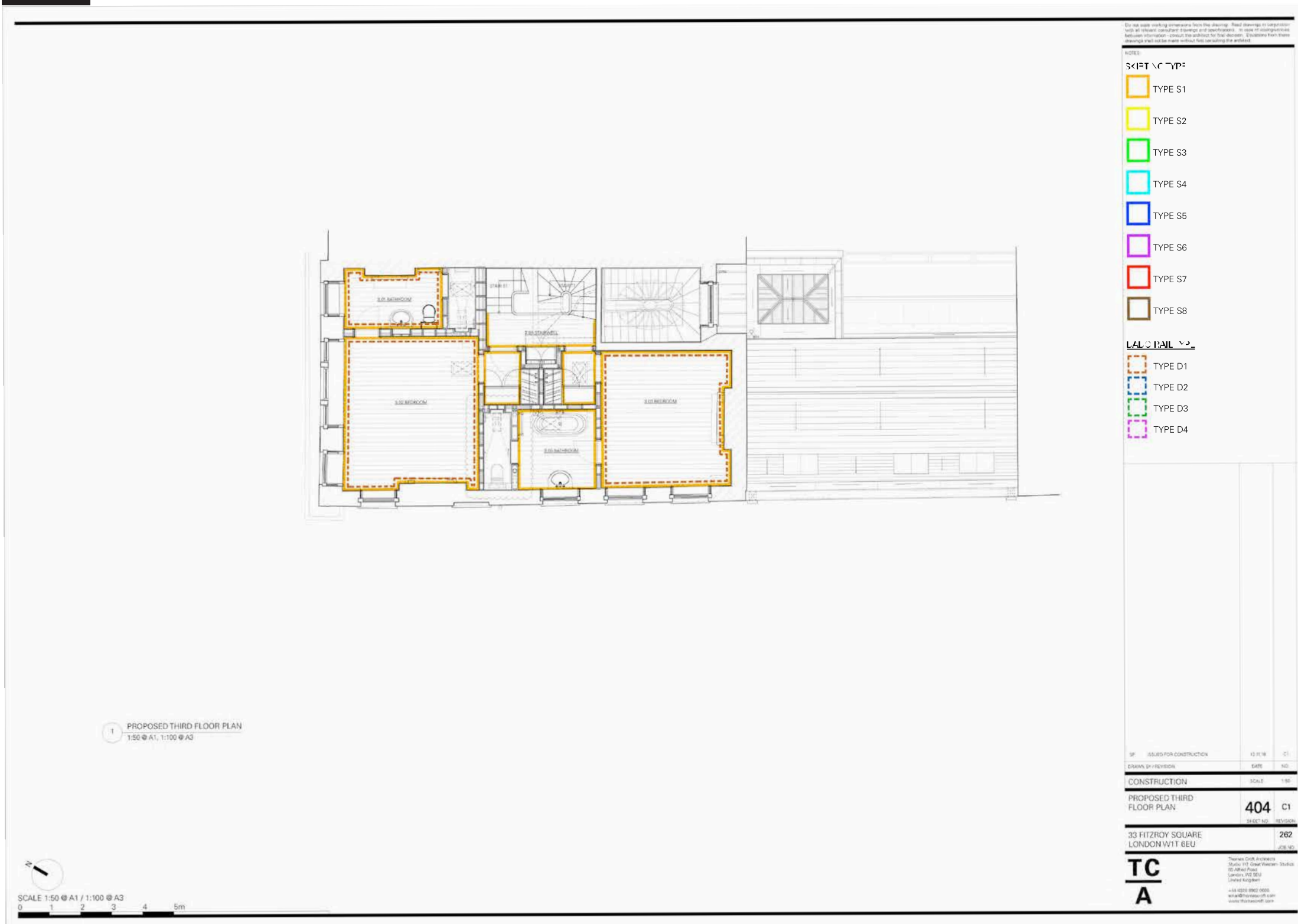

---

Appendix 1

Proposed Reflected Ceiling Plans

---



Do not scale working dimensions from this drawing. Read drawings in conjunction with all relevant consultant drawings and specifications. In case of incongruities between information - consult the architect for final decision. Deviations from these drawings shall not be made without first consulting the architect.

NOTES:

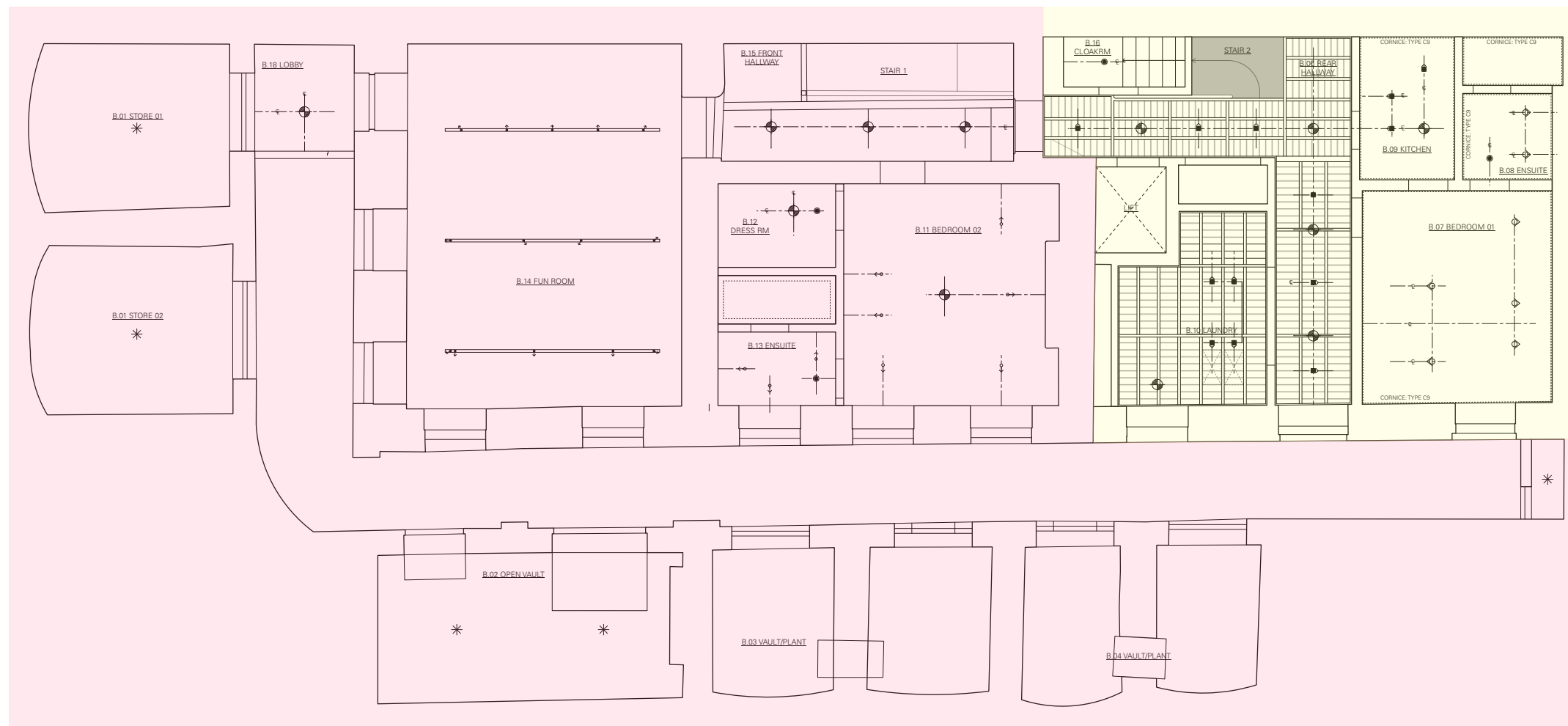

1 PROPOSED LOWER GROUND FLOOR REFLECTED CEILING PLAN  
1:50 @ A1, 1:100 @ A3



SCALE 1:50 @ A1 / 1:100 @ A3

0 1 2 3 4 5m

SP ISSUED FOR CONSTRUCTION 03.12.18 C0

DRAWN BY / REVISION DATE NO.

CONSTRUCTION SCALE: 1:50

PROPOSED LOWER GROUND REFLECTED CEILING PLAN **RC400co**

SHEET NO. REVISION.

33 FITZROY SQUARE LONDON W1T 6EU **262**  
JOB NO.

**TC**  
**A**

Thomas Croft Architects  
Studio 117, Great Western Studios  
65 Abbad Road  
London, W2 5EU  
United Kingdom  
+44 (0)20 8962 0066  
email@thomascroft.com  
www.thomascroft.com

Do not scale working dimensions from this drawing. Read drawings in conjunction with all relevant consultant drawings and specifications. In case of incongruities between information - consult the architect for final decision. Deviations from these drawings shall not be made without first consulting the architect.

NOTES:

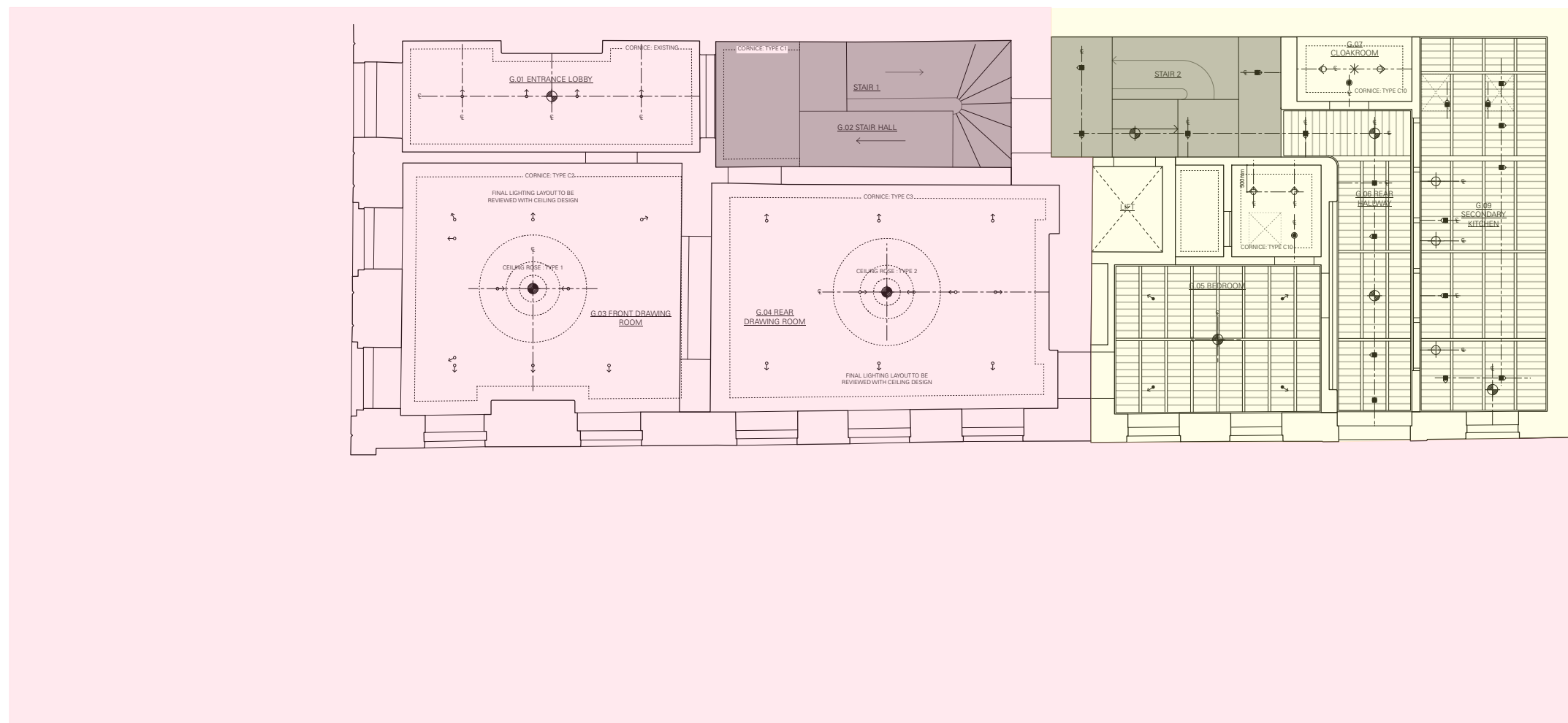

1 PROPOSED LOWER GROUND FLOOR REFLECTED CEILING PLAN  
1:50 @ A1, 1:100 @ A3

|                     |                         |          |      |
|---------------------|-------------------------|----------|------|
| SP                  | ISSUED FOR CONSTRUCTION | 03.12.18 | C0   |
| DRAWN BY / REVISION |                         | DATE     | NO.  |
| CONSTRUCTION        |                         | SCALE:   | 1:50 |

PROPOSED UPPER GROUND  
REFLECTED CEILING PLAN **RC401** co  
SHEET NO. REVISION:

33 FITZROY SQUARE  
LONDON W1T 6EU **262**  
JOB NO.

**TC**  
**A**

Thomas Croft Architects  
Studio 117, Great Western Studios  
65 Abingdon Road  
London, W2 2EU  
United Kingdom  
+44 (0)20 8962 0066  
email@thomascroft.com  
www.thomascroft.com



SCALE 1:50 @ A1 / 1:100 @ A3

0 1 2 3 4 5m



Do not scale working dimensions from this drawing. Read drawings in conjunction with all relevant consultant drawings and specifications. In case of incongruities between information - consult the architect for final decision. Deviations from these drawings shall not be made without first consulting the architect.

NOTES:

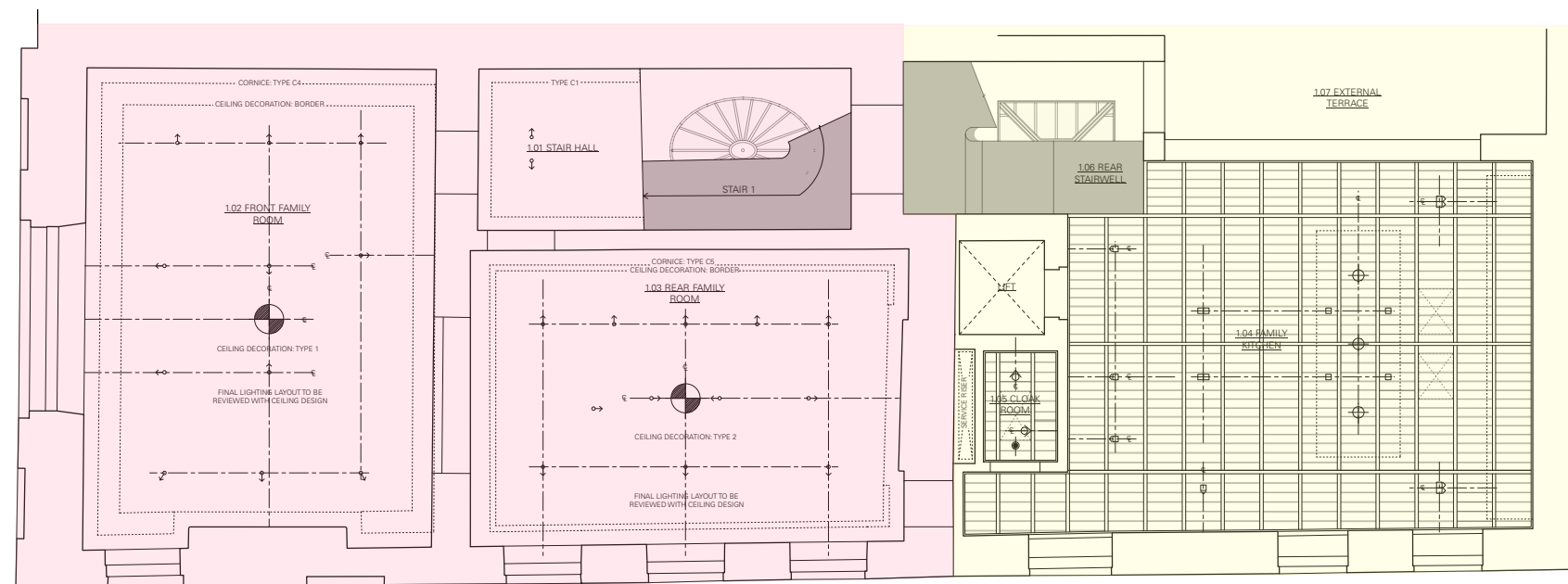

1 PROPOSED FIRST FLOOR REFLECTED CEILING PLAN  
1:50 @ A1, 1:100 @ A3

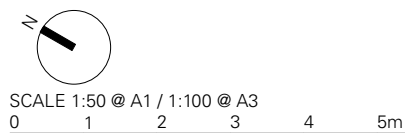

SP ISSUED FOR CONSTRUCTION 03.12.18 C0

DRAWN BY / REVISION DATE NO.

CONSTRUCTION SCALE: 1:50

PROPOSED FIRST FLOOR REFLECTED CEILING PLAN **RC402co**  
SHEET NO. REVISION.

33 FITZROY SQUARE LONDON W1T 6EU **262**  
JOB NO.

**TC**  
**A**  
Thomas Croft Architects  
Studio 117, Great Western Studios  
65 Abbad Road  
London, W2 8EU  
United Kingdom  
+44 (0)20 8962 0066  
email@thomascroft.com  
www.thomascroft.com

Do not scale working dimensions from this drawing. Read drawings in conjunction with all relevant consultant drawings and specifications. In case of incongruities between information - consult the architect for final decision. Deviations from these drawings shall not be made without first consulting the architect.

NOTES:

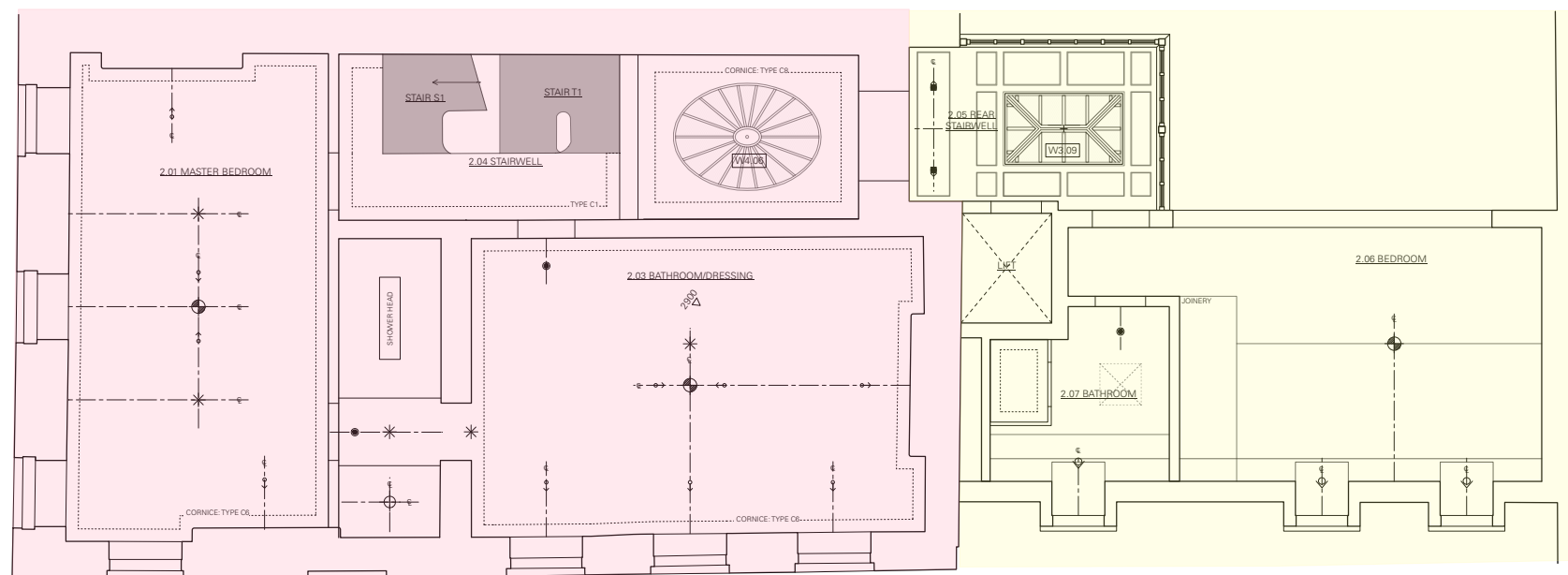

1 PROPOSED SECOND FLOOR REFLECTED CEILING PLAN  
1:50 @ A1, 1:100 @ A3

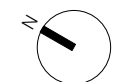

SCALE 1:50 @ A1 / 1:100 @ A3

0 1 2 3 4 5m

|                     |                         |          |      |
|---------------------|-------------------------|----------|------|
| SP                  | ISSUED FOR CONSTRUCTION | 03.12.18 | CO   |
| DRAWN BY / REVISION |                         | DATE     | NO.  |
| TENDER              |                         | SCALE    | 1:50 |

PROPOSED SECOND FLOOR PLAN RCP  
RC403co  
SHEET NO. REVISION

33 FITZROY SQUARE  
LONDON W1T 6EU  
262  
JOB NO.

**TC**  
**A**

Thomas Croft Architects  
Studio 117, Great Western Studios  
65 Abingdon Road  
London, W2 6EU  
United Kingdom  
+44 (0)20 8962 0066  
email@thomascroft.com  
www.thomascroft.com



Do not scale working dimensions from this drawing. Read drawings in conjunction with all relevant consultant drawings and specifications. In case of incongruities between information - consult the architect for final decision. Deviations from these drawings shall not be made without first consulting the architect.

NOTES:

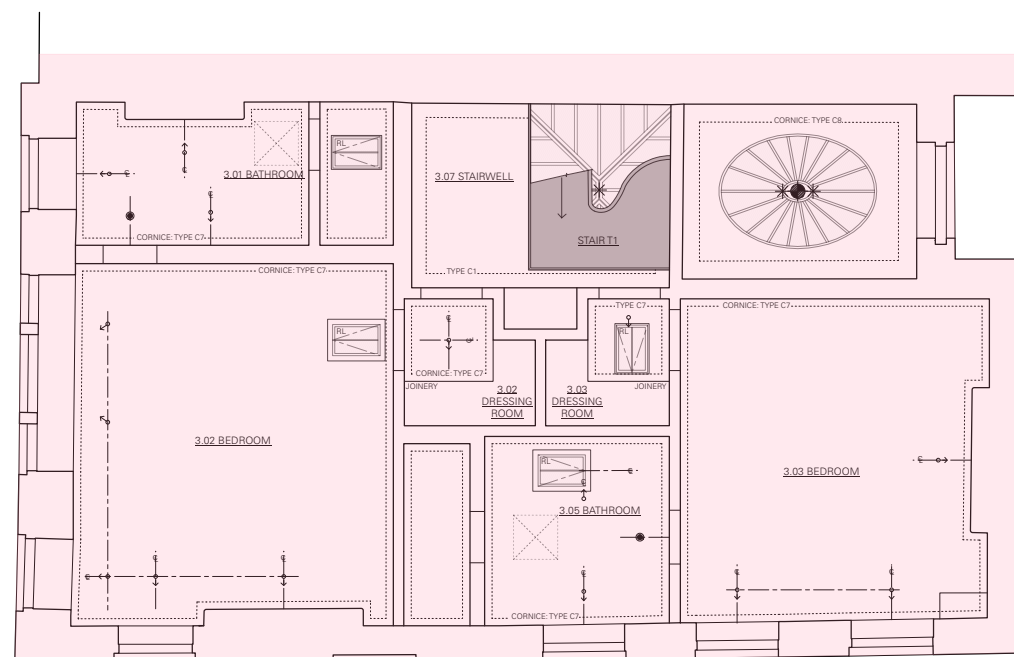

1 PROPOSED THIRD FLOOR REFLECTED CEILING PLAN  
1:50 @ A1, 1:100 @ A3



SCALE 1:50 @ A1 / 1:100 @ A3

0 1 2 3 4 5m

|    |                         |          |    |
|----|-------------------------|----------|----|
| SP | ISSUED FOR CONSTRUCTION | 03.12.18 | C0 |
|----|-------------------------|----------|----|

|                     |      |     |
|---------------------|------|-----|
| DRAWN BY / REVISION | DATE | NO. |
|---------------------|------|-----|

|              |       |      |
|--------------|-------|------|
| CONSTRUCTION | SCALE | 1:50 |
|--------------|-------|------|

|  |                 |
|--|-----------------|
| PROPOSED THIRD FLOOR<br>REFLECTED CEILING PLAN | <b>RC404.co</b> |
| SHEET NO.                                      | REVISION        |

|                                     |            |
|-------------------------------------|------------|
| 33 FITZROY SQUARE<br>LONDON W1T 6EU | <b>262</b> |
|                                     | JOB NO.    |

**TC**  
**A**

Thomas Croft Architects  
Studio 117, Great Western Studios  
65 Abbad Road  
London, W2 9EU  
United Kingdom  
+44 (0)20 8962 0066  
email@thomascroft.com  
www.thomascroft.com