

Proposed Alterations to 41 Heath Hurst Road,  
London, NW3 2RU  
For: A. & J. Burman

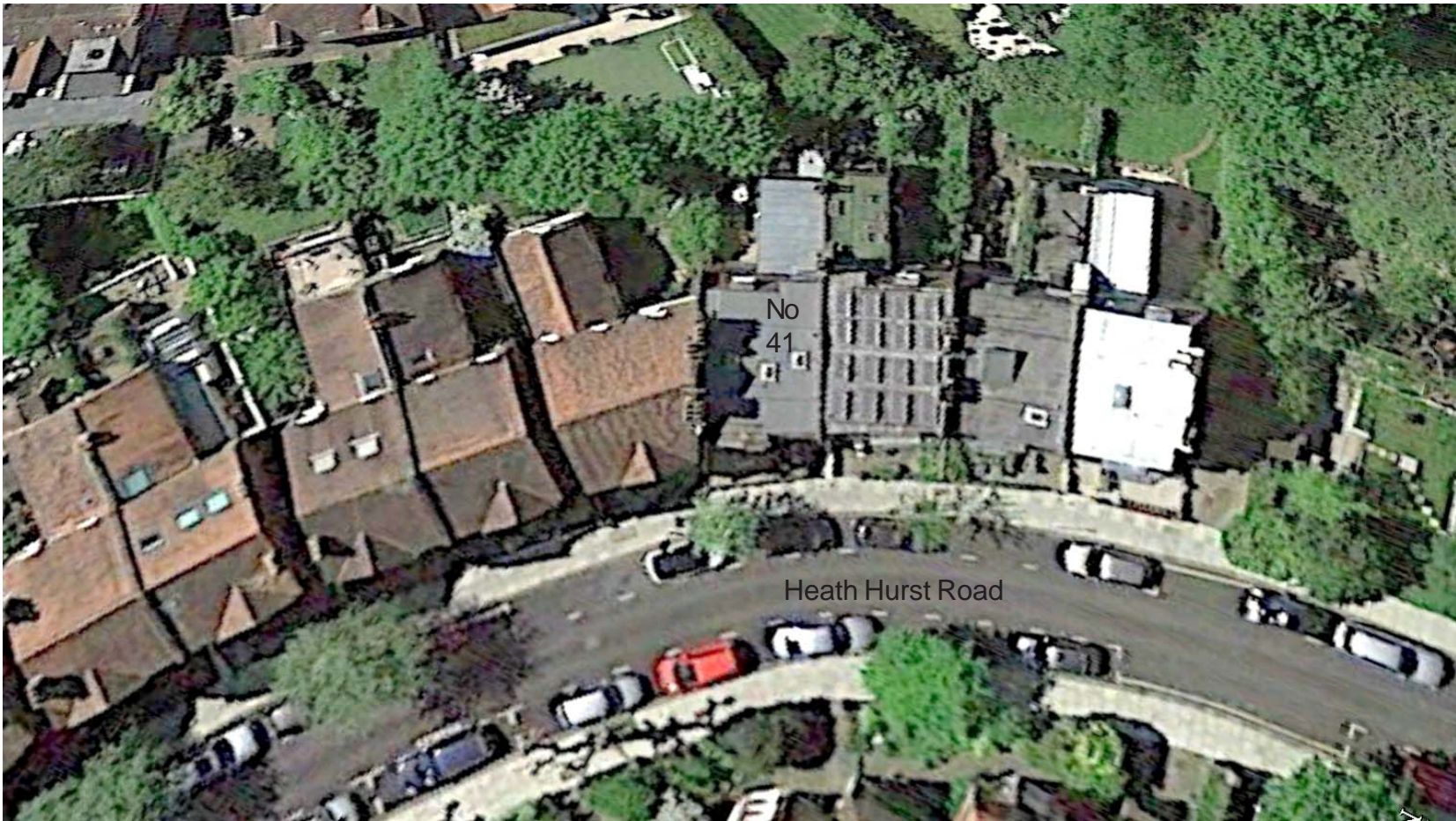

Aerial View

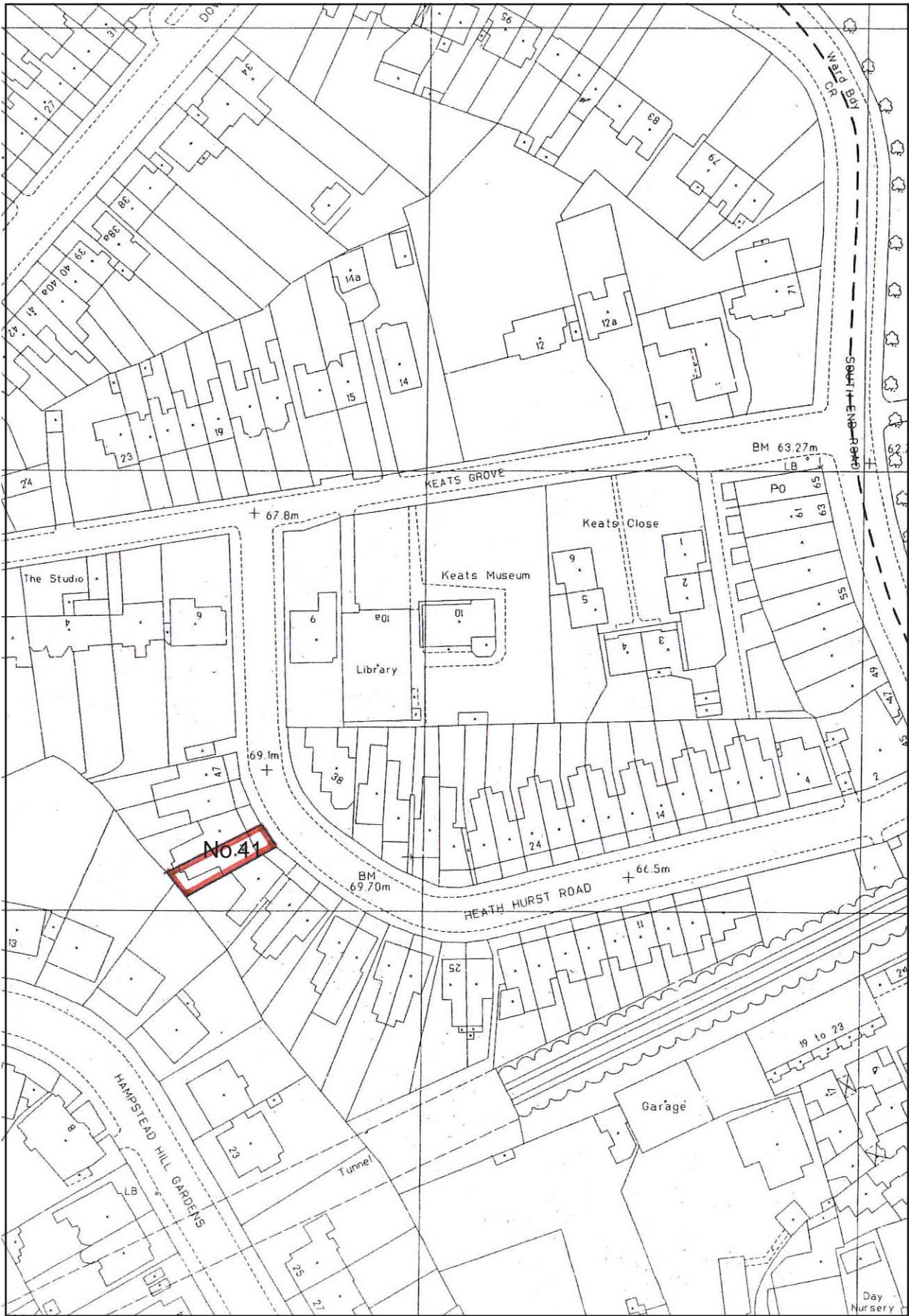

Location Plan

Site Plan  
1:500

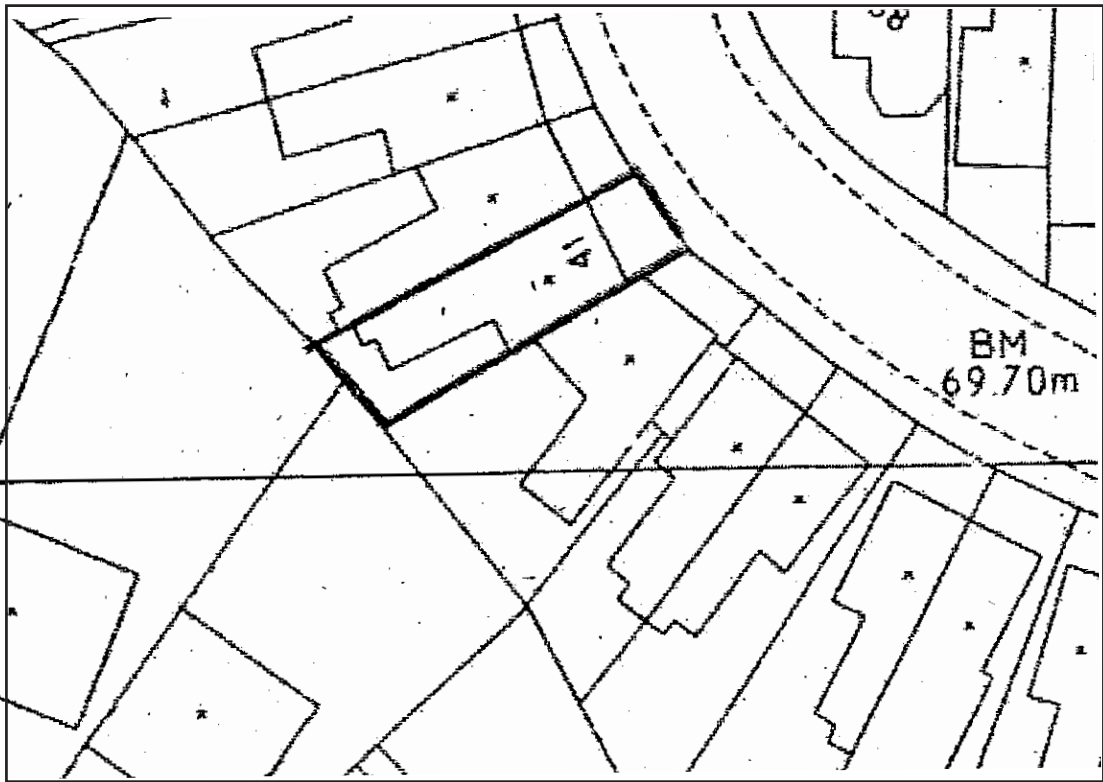

Location Plans

scale 1:1250 & n.t.s.(at A3)  
date May '19  
Ref. 1598/10



Proposed Alterations to 41 Heath Hurst Road,  
London, NW3 2RU  
For: A. & J. Burman

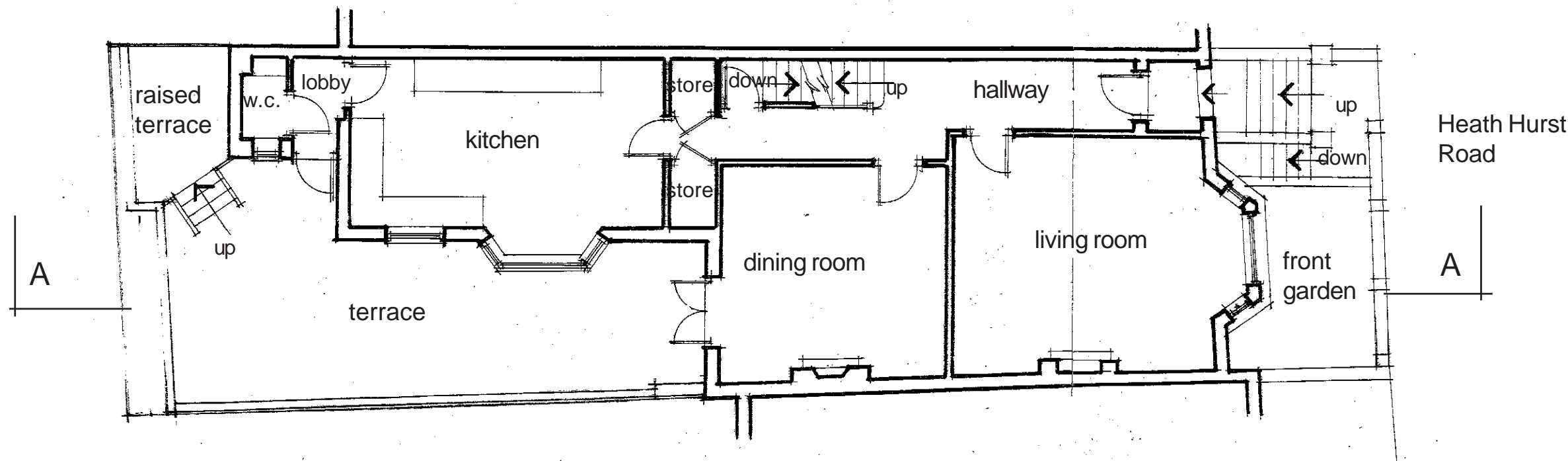

Ground FloorPlan

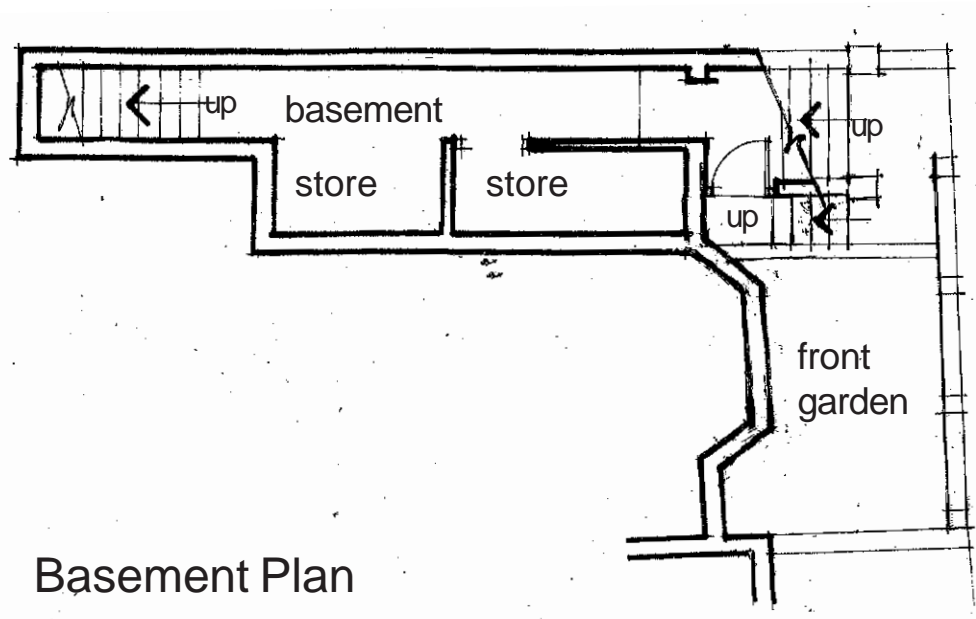

Basement Plan

Floor Plans as Existing 1.

scale 1:100 (at A3)  
date June '19  
Ref. 1598/11

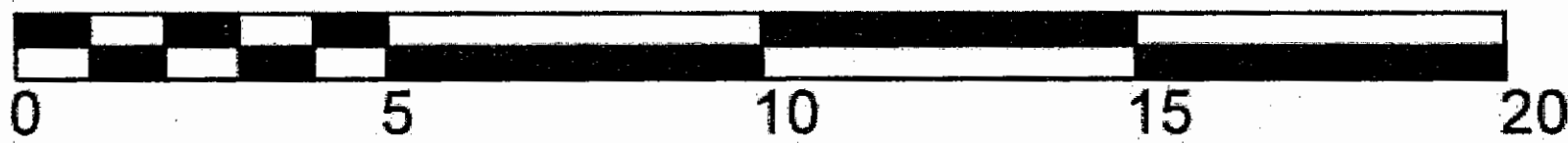

**Proposed Alterations to 41 Heath Hurst Road,**  
**London, NW3 2RU**  
**For: A. & J. Burman**

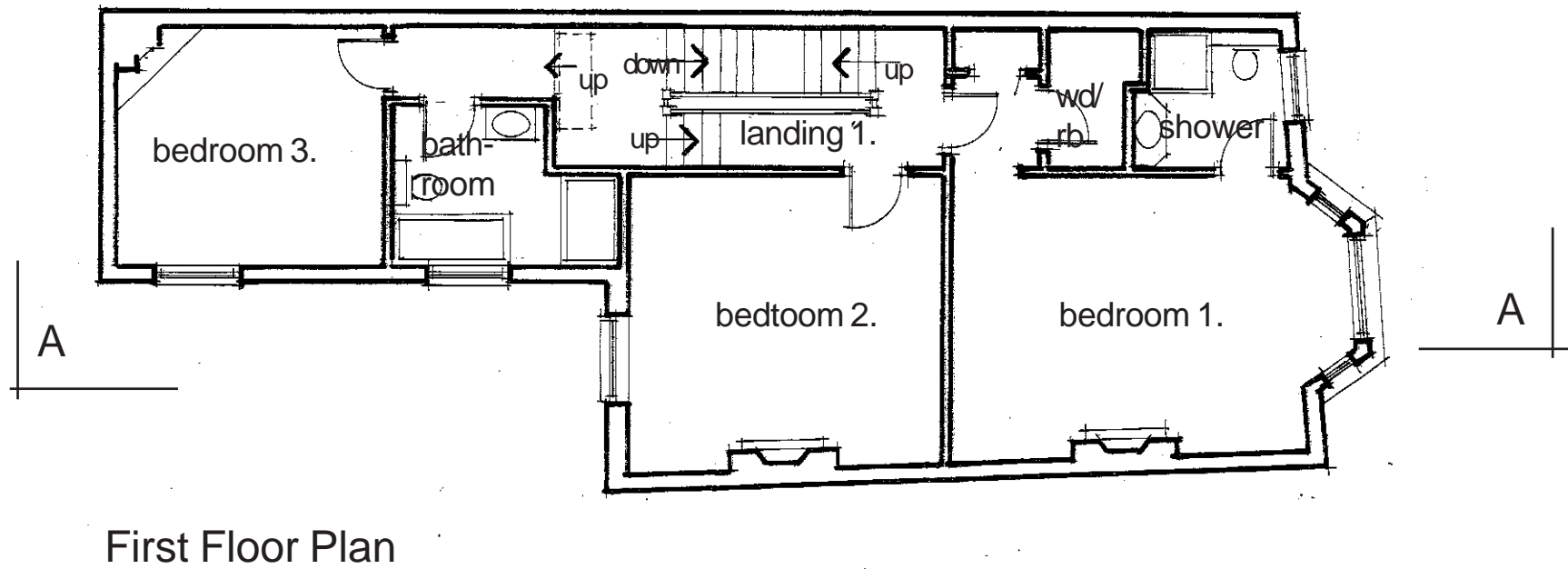
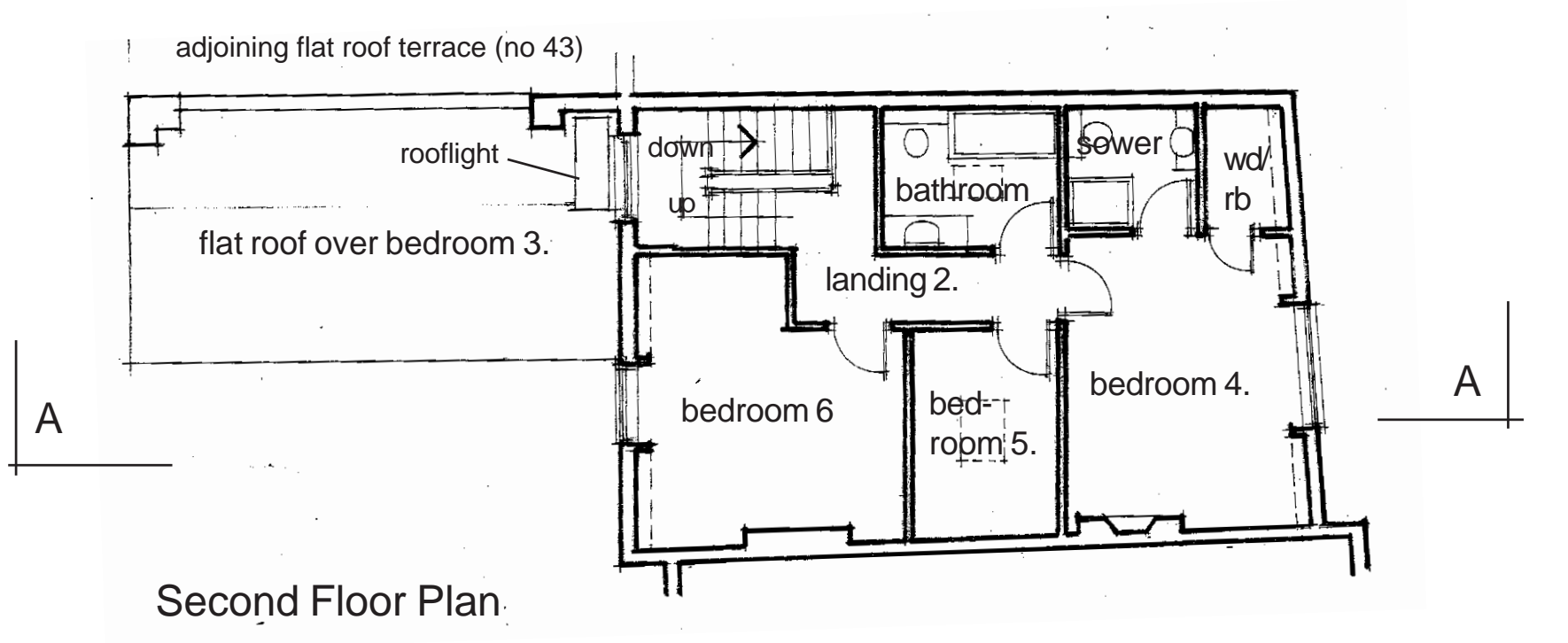

Floor Plans as Existing 2.

scale 1:100 (at A3)  
 date June '19  
 Ref. 1598/12

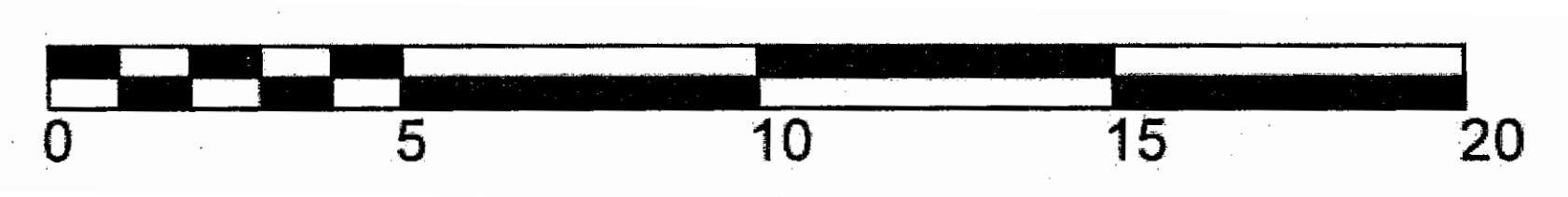

Proposed Alterations to 41 Heath Hurst Road,  
London, NW3 2RU  
For: A. & J. Burman

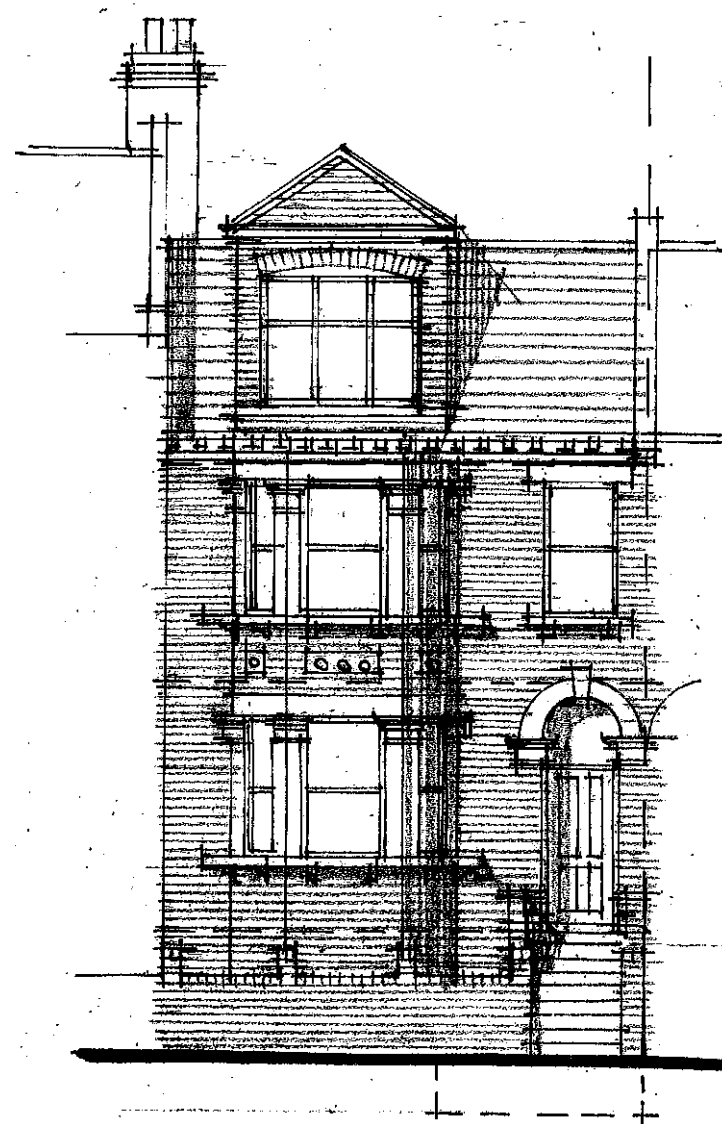

front (east) elevation



rear (west) Elevation

Elevations as Existing 1.

scale 1:100 at A3)  
date June '19  
Ref. 1598/13

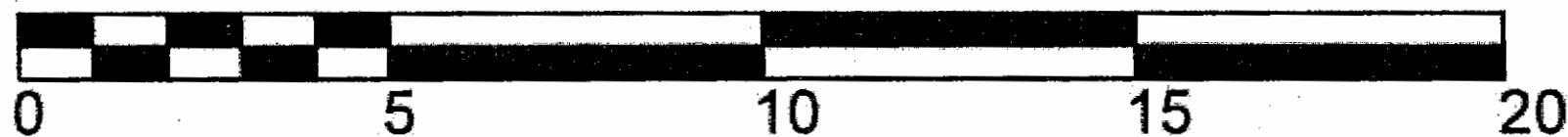

Proposed Alterations to 41 Heath Hurst Road,  
London, NW3 2RU  
For: A. & J. Burman

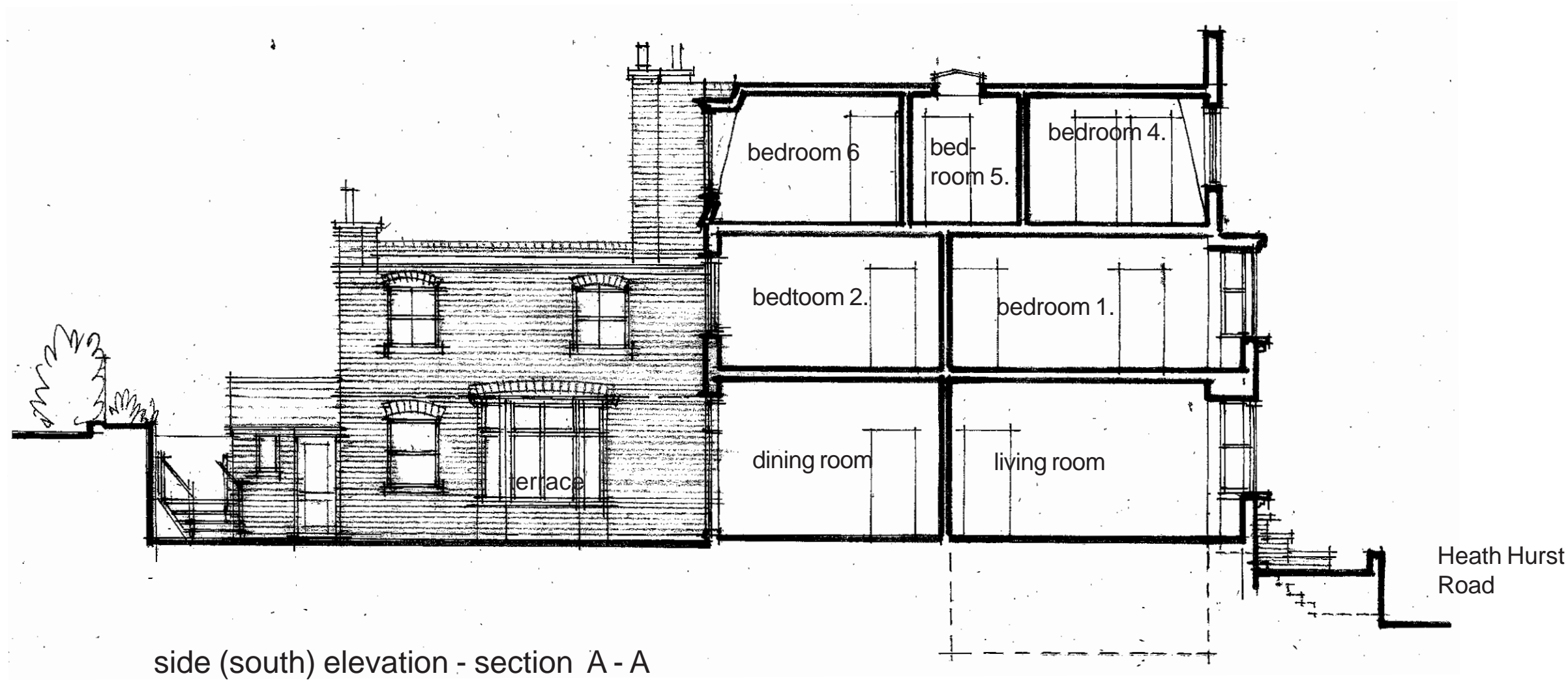

Elevations as Existing 2

scale 1:100 at A3)  
date June '19  
Ref. 1598/14

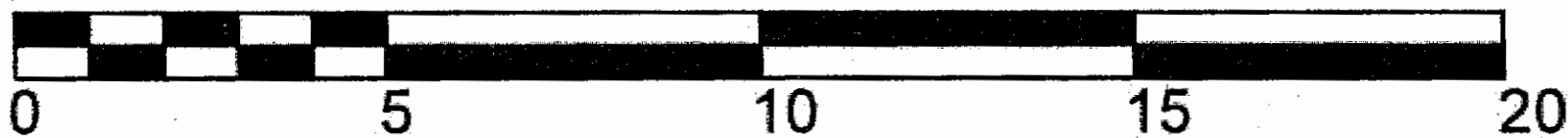

**Alan Campbell Chartered Architect**  
Cliff Bridge Studio, 7 Cliff Bridge Terrace  
Scarborough, North Yorkshire, YO11 2HA  
Tel. 01723 373057 - Fax. 01723 353580  
email-alan@alan-campbell.co.uk

**Proposed Alterations to 41 Heath Hurst Road,**  
**London, NW3 2RU**  
**For: A. & J. Burman**

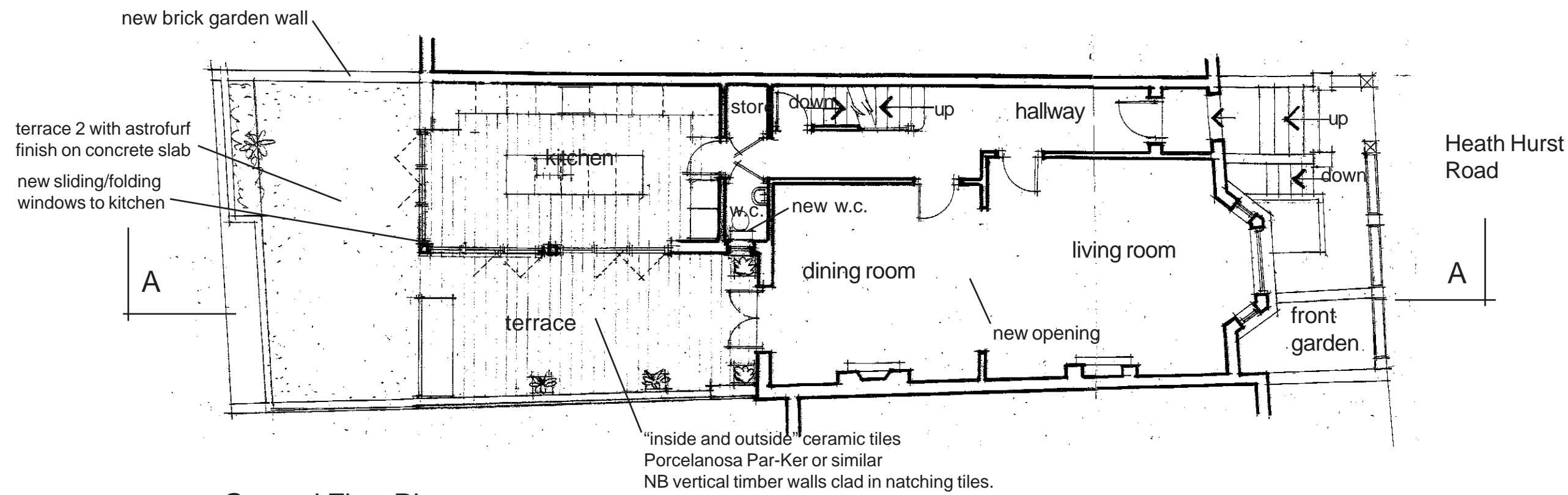

Ground FloorPlan

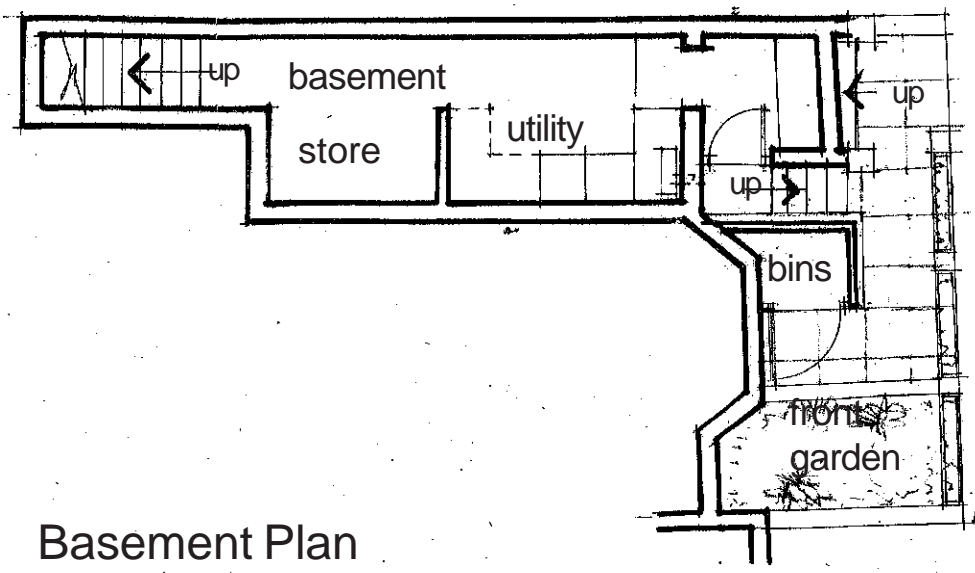

Basement Plan

Floor Plans as Proposed 1.

scale 1:100 (at A3)  
 date June '19  
 Ref. 1598/15

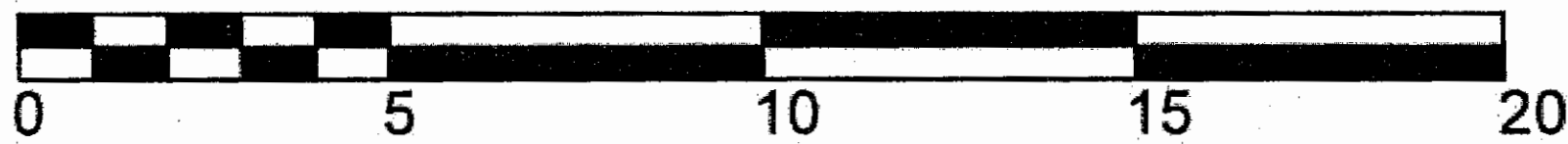



**Proposed Alterations to 41 Heath Hurst Road,**  
**London, NW3 2RU**  
**For: A. & J. Burman**

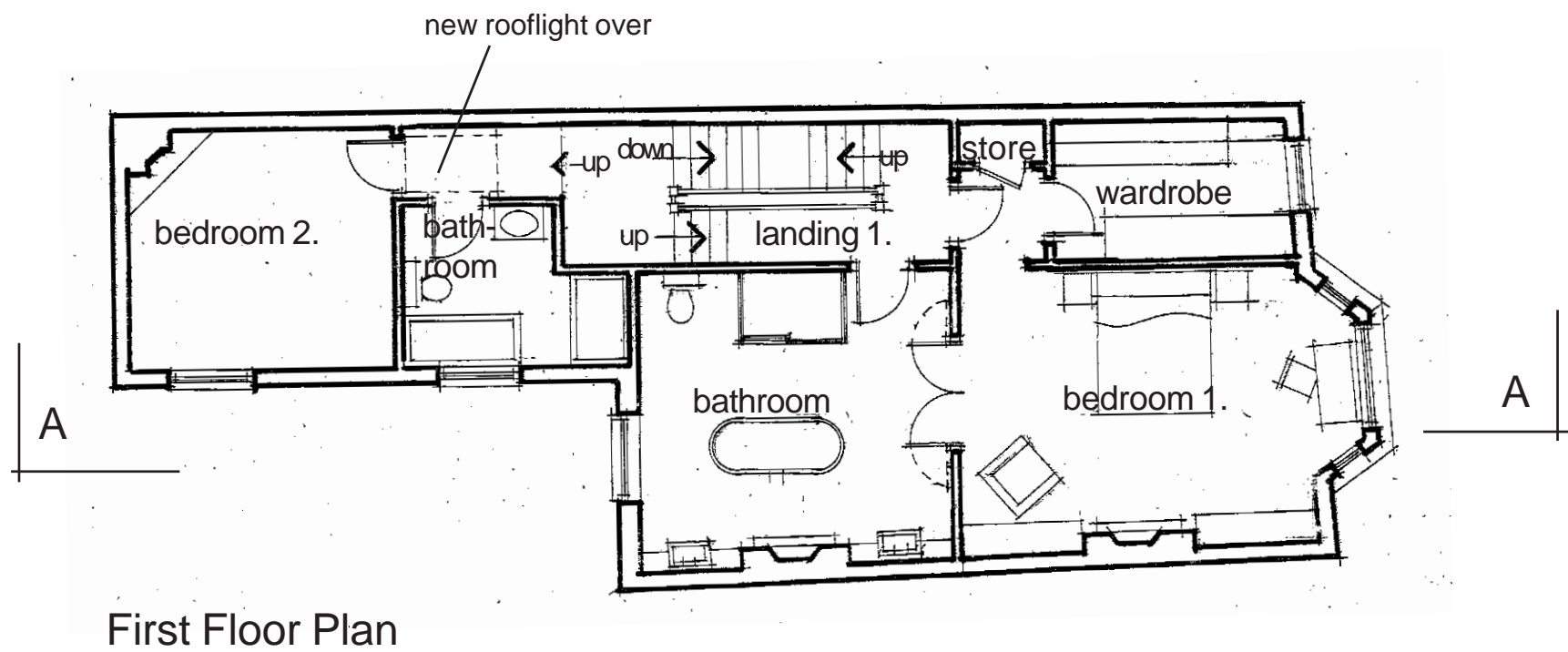
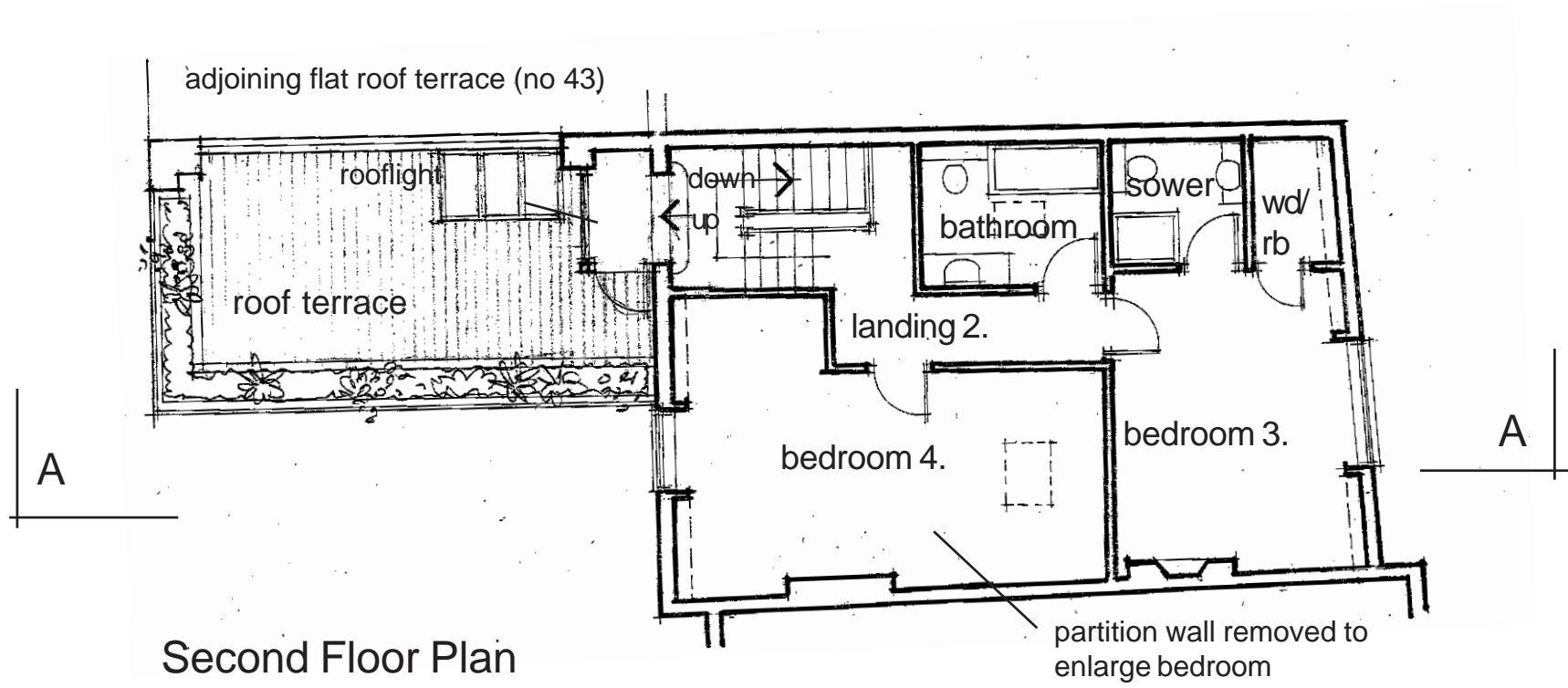

Floor Plans as Proposed 2.

scale 1:100 (at A3)  
 date June '19  
 Ref. 1598/16

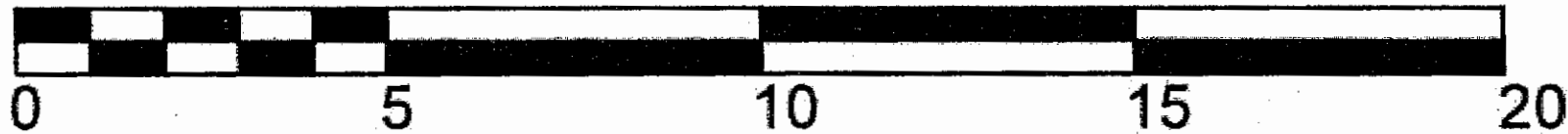

**Proposed Alterations to 41 Heath Hurst Road,  
London, NW3 2RU  
For: A. & J. Burman**

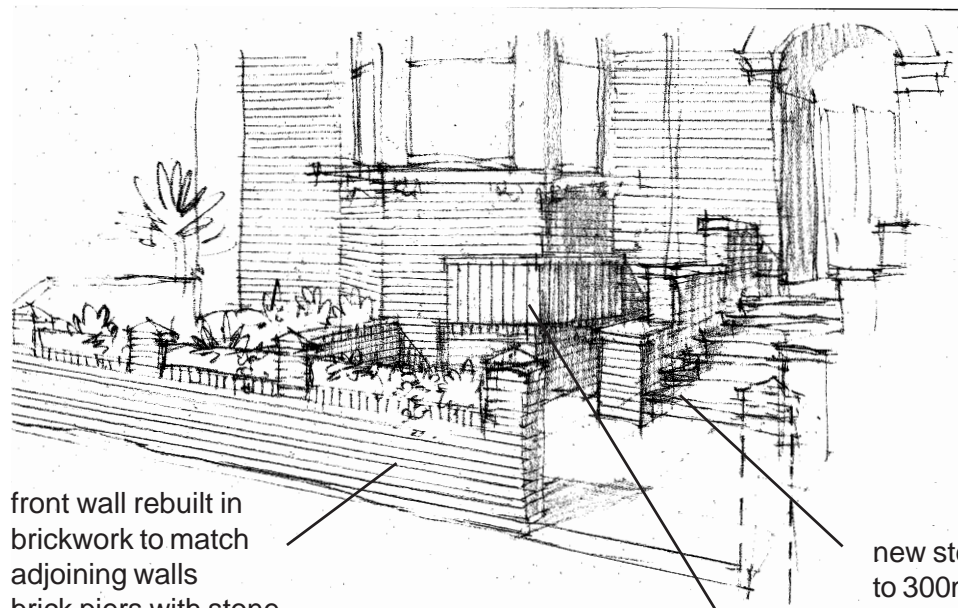

front wall rebuilt in  
brickwork to match  
adjoining walls  
brick piers with stone  
cappings  
"lead" planters be-  
tween piers

new steps with increase treads  
to 300mm in 50mm bullnosed  
stone  
part area of front garden excavated to  
form level terrace for bins  
New bin enclosure with existing brick wall ex-  
tended as base for timber bin enclosure  
brick flank walls to match existing  
lead roof and louvred  
door

**Elevations as Proposed 1.**

scale 1:100 (at A3)  
date June '19  
Ref. 1598/17

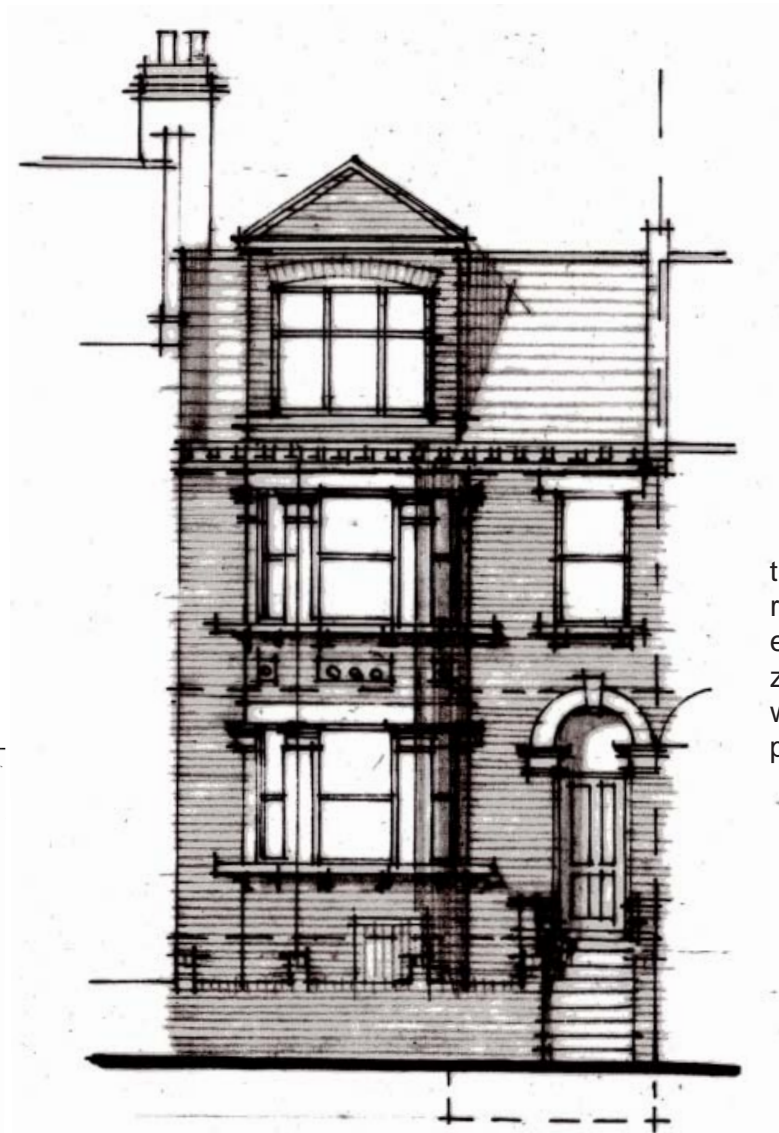
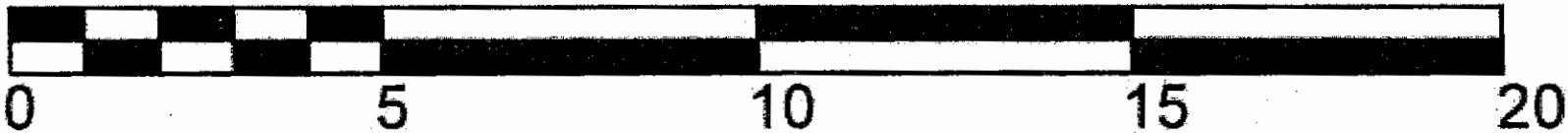

front (east) elevation



rear (west) Elevation

trellis fence to screen  
neighbouring roof terrace  
glazed "porch" access  
to house from terrace  
timber decking to form  
roof terrace above  
existing roof finish  
zinc fgaced planters  
with safety railings to  
perimeter  
new sliding/folding  
windows to kitchen  
new glazing to  
match sliding/  
folding doors  
dining room doors



**Proposed Alterations to 41 Heath Hurst Road,**  
**London, NW3 2RU**  
**For: A. & J. Burman**

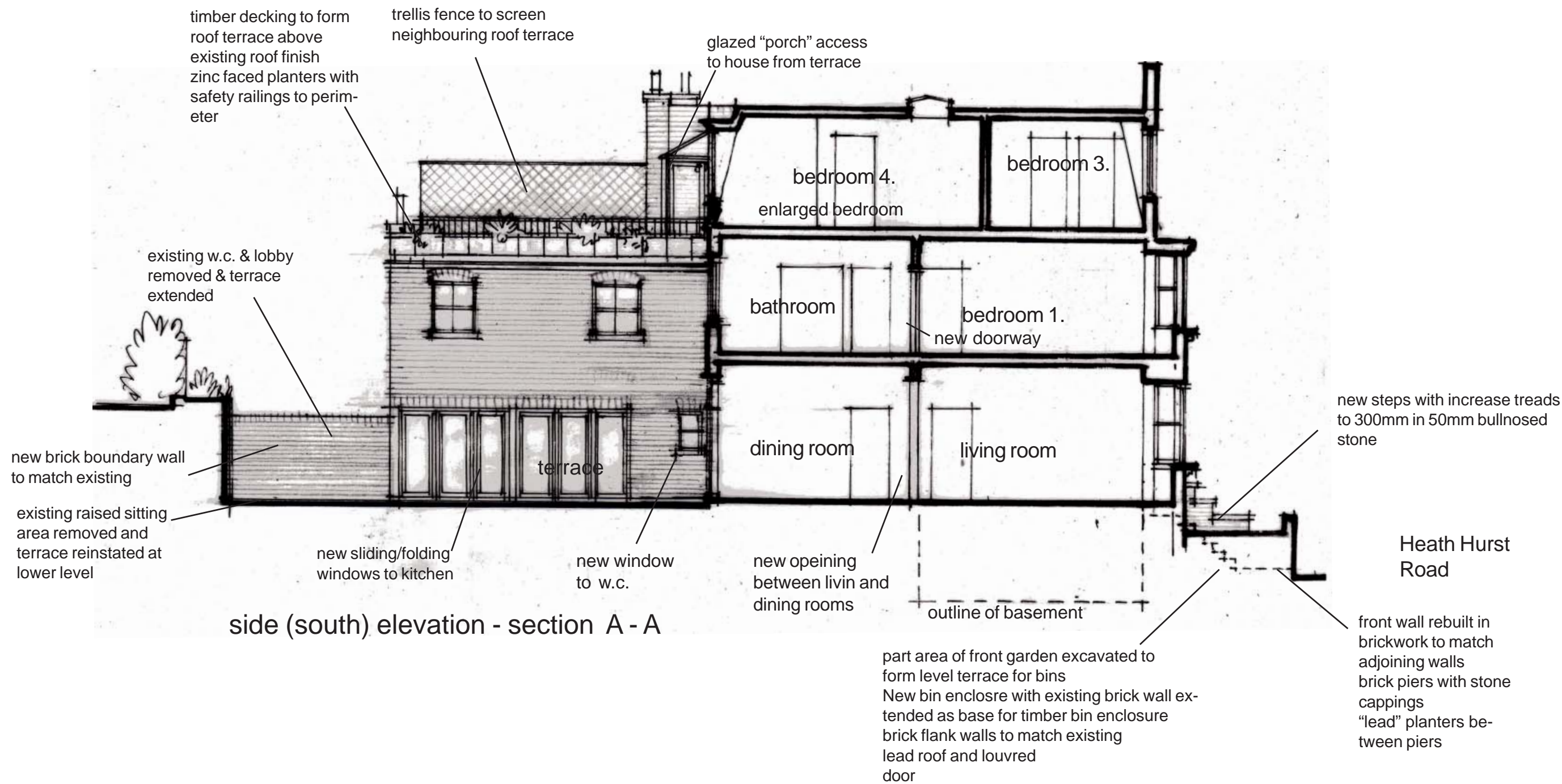

scale 1:100 (at A3)  
 date June '19  
 Ref. 1598/18

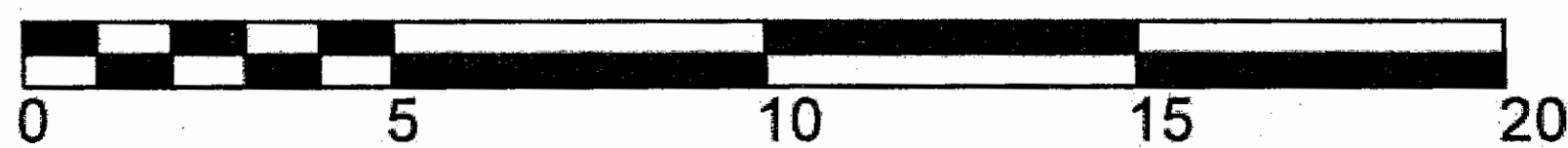

Proposed Alterations to 41 Heath Hurst Road,  
London, NW3 2RU  
For: A. & J. Burman

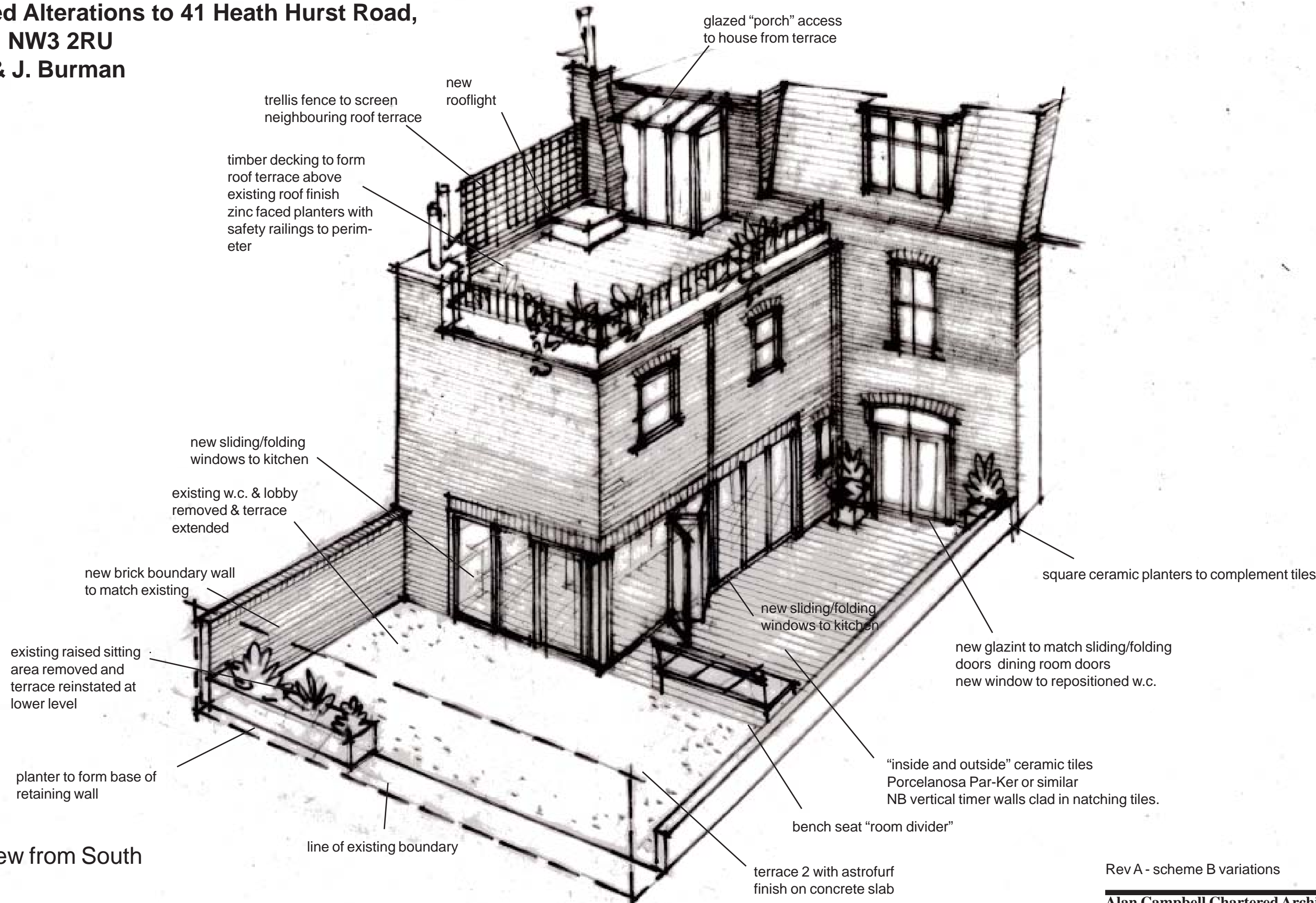

Aerial View from South

scale n.t.s. (at A3)  
date June '19  
Ref. 1598/19

Rev A - scheme B variations



**Proposed Alterations to 41 Heath Hurst Road,**  
**London, NW3 2RU**  
**For: A. & J. Burman**

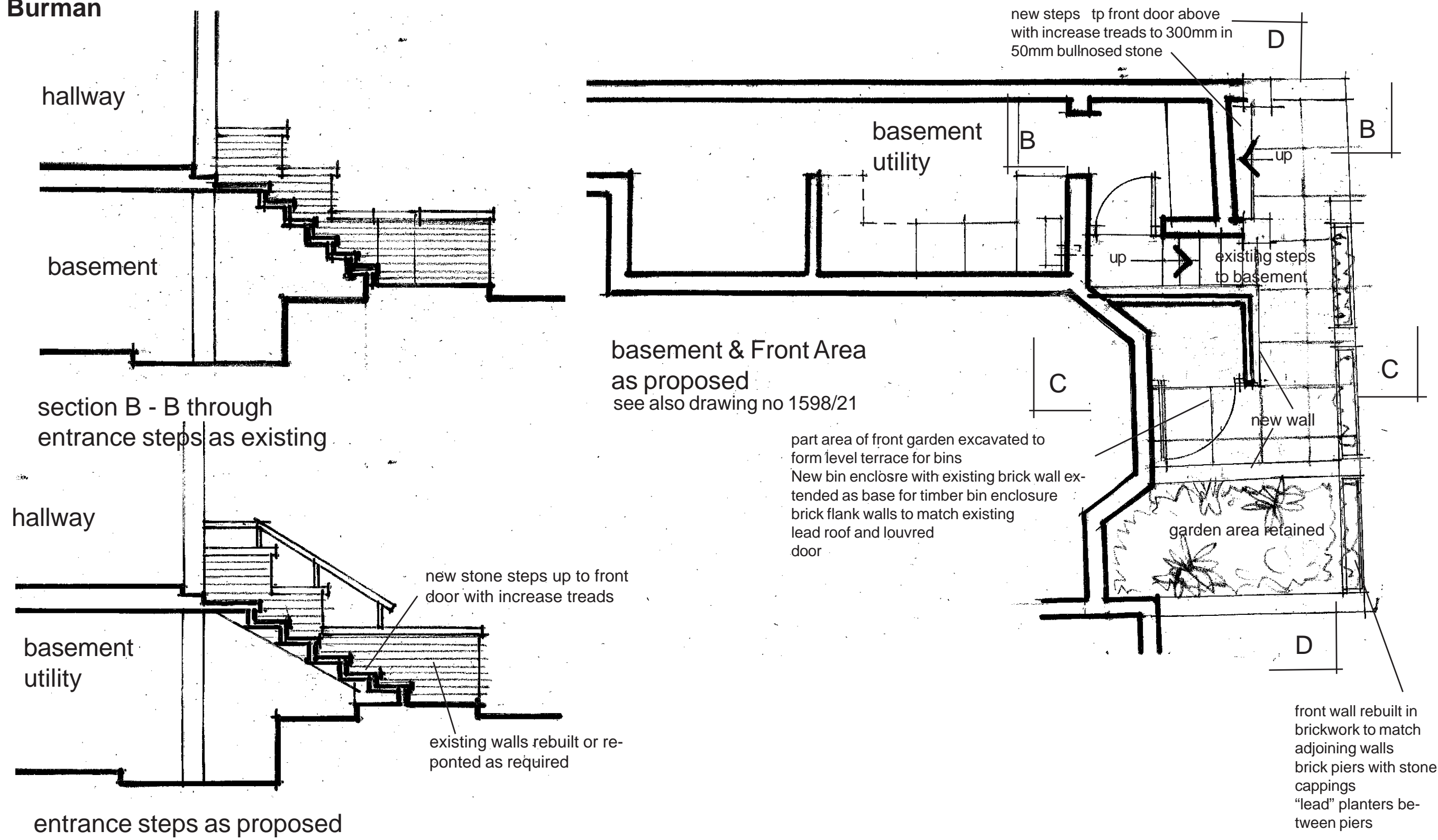

Frontage - Steps & Bin Store

scale 1:50 (at A3)  
 date Aug '19  
 Ref. 1598/20

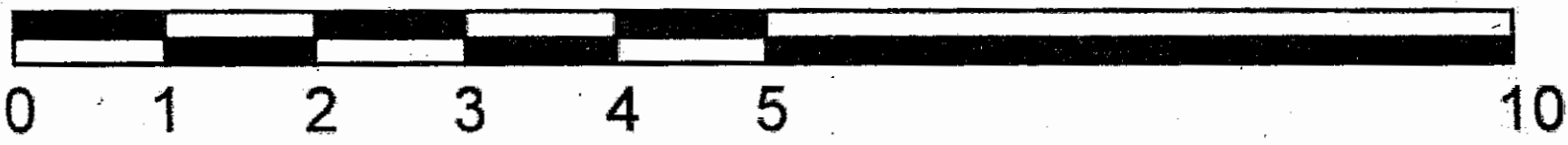

**Proposed Alterations to 41 Heath Hurst Road,**  
**London, NW3 2RU**  
**For: A. & J. Burman**

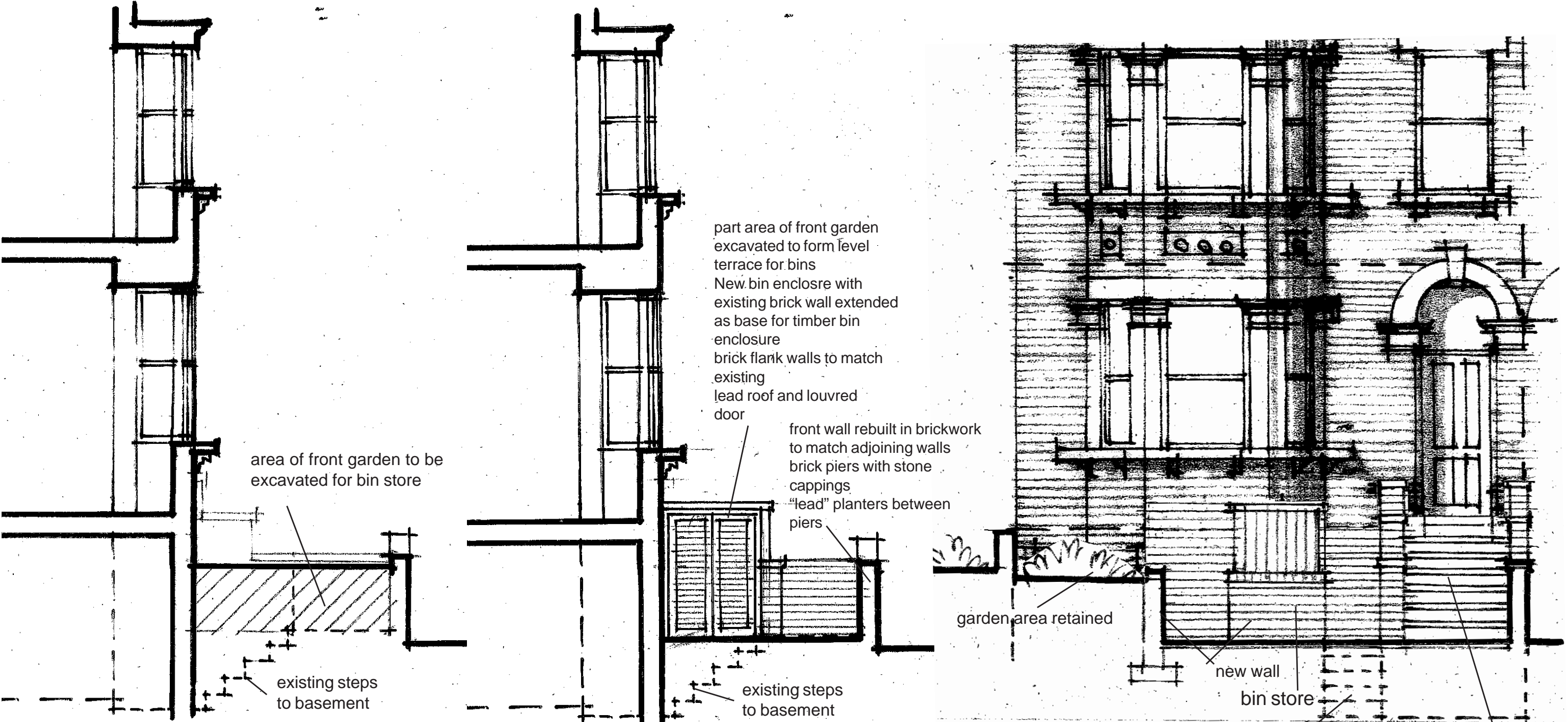

section C - C  
 Through Front Garden  
 as Existing

section C - C  
 Through Front Garden  
 as Proposed

section D - D  
 Through Front Garden  
 as Proposed

Frontage - Steps & Bin Store - 2

scale 1:50 (at A3)  
 date Aug '19  
 Ref. 1598/21

