

PROJECT:
 Mr and Mrs Butterworth
 21 College Lane
 London NW5 1BJ

Rev	DATE	ISSUE OR REVISION
-	-	

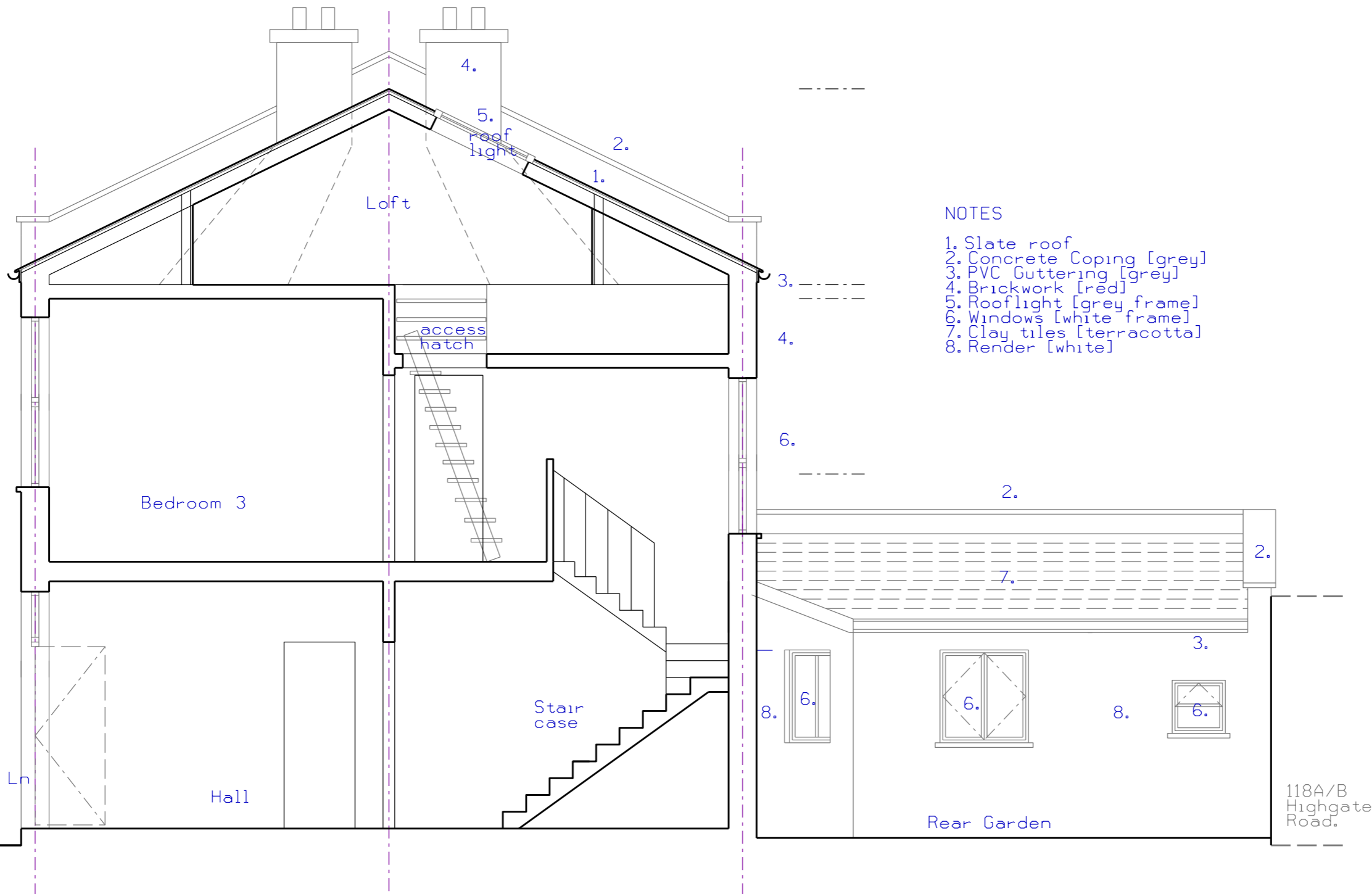

- NOTES**
1. Slate roof
 2. Concrete Coping [grey]
 3. PVC Guttering [grey]
 4. Brickwork [red]
 5. Rooflight [grey frame]
 6. Windows [white frame]
 7. Clay tiles [terracotta]
 8. Render [white]

STRUCTURAL ENGINEER:

APPROVED INSPECTOR:

CONTRACTOR:

- GENERAL NOTES:**
1. DO NOT SCALE FROM DRAWINGS.
 2. ALL DRAWINGS TO READ IN CONJUNCTION WITH ALL OTHER DOCUMENTATION.
 3. DISCREPANCIES TO BE HIGHLIGHTED TO THE ARCHITECT.

PLANNING

frank-architecture
 Unit 1d 39 Autumn Street, London E3 2TT
 email: info@frank-architecture.com mobile: 07815 502051

DRAWING TITLE:
 Existing Section CC
 1:50@A3

SCALE: 1:50 @ A3	DATE: July 2019
DRAWN BY: FS/LD	PROJECT NO.: CL/09/19

DRAWING NO.:
AL- 17

Existing Section CC + Side Elevation
 1:50@A3

No 21 College Ln
 Entrance

118A/B
 Highgate
 Road.