

EXISTING ROOF PLAN

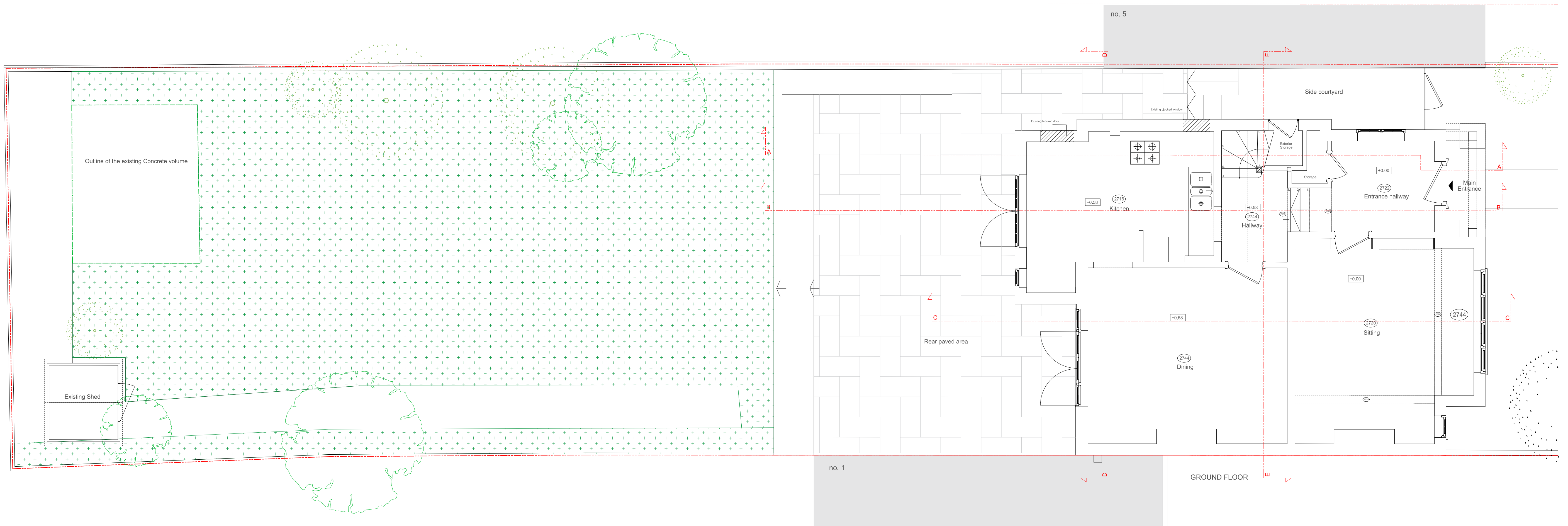

GROUND FLOOR

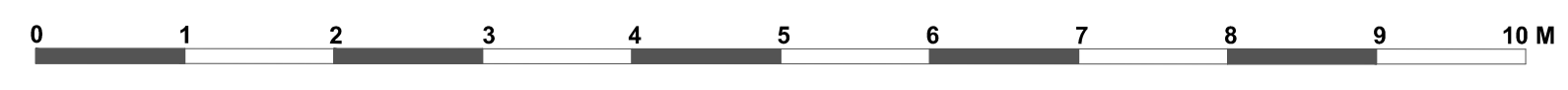

GEORGIA CRISTEA ARCHITECT 17 RUFON ROAD, LONDON N17 6SN Tel: 0751 411 2736 georgia.cristea@gmail.com	scale: 1:50 @A1		PROJECT ADDRESS: 3 Makepeace Avenue Highgate London N6 6EL	DWG NO: 018/02
	date: 24.11.18		client: Carole and Dr. Richard Thomas Project No.: 018	REV

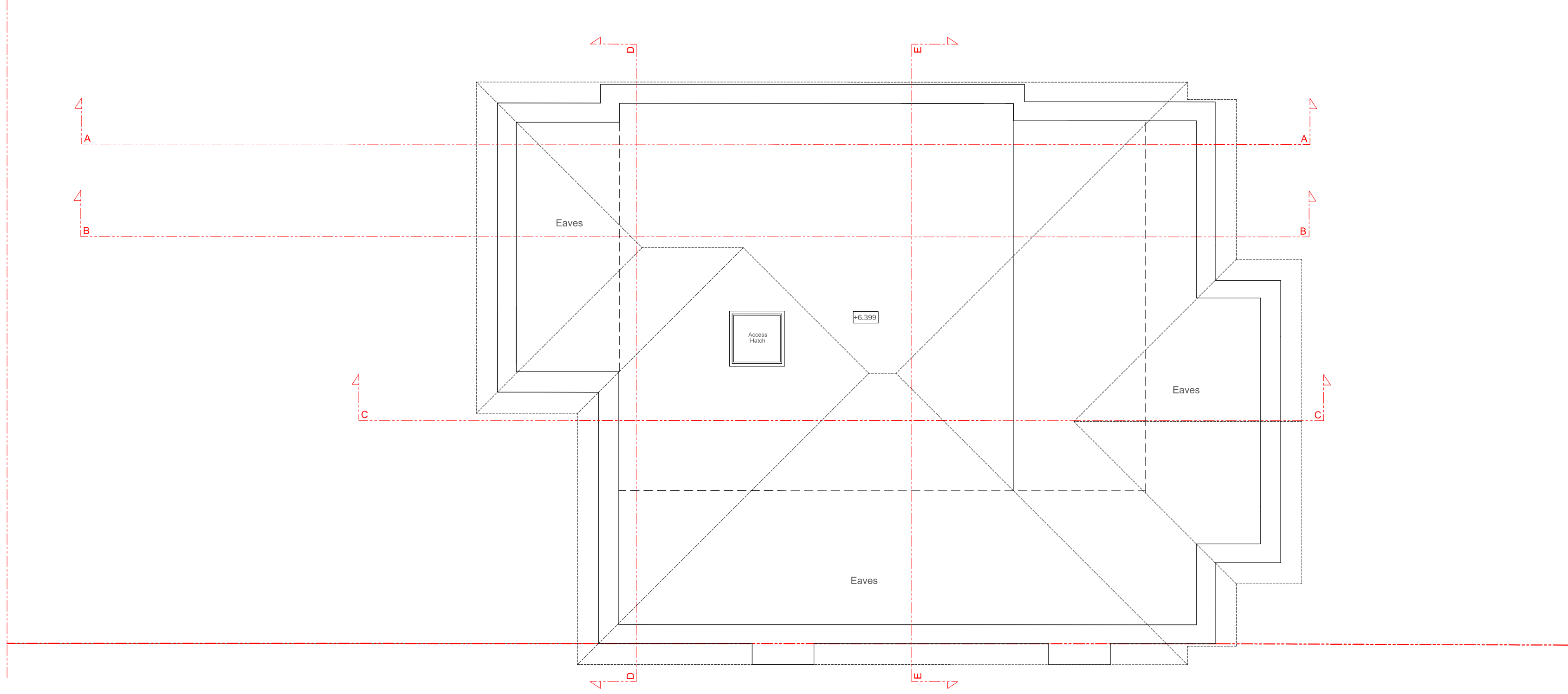
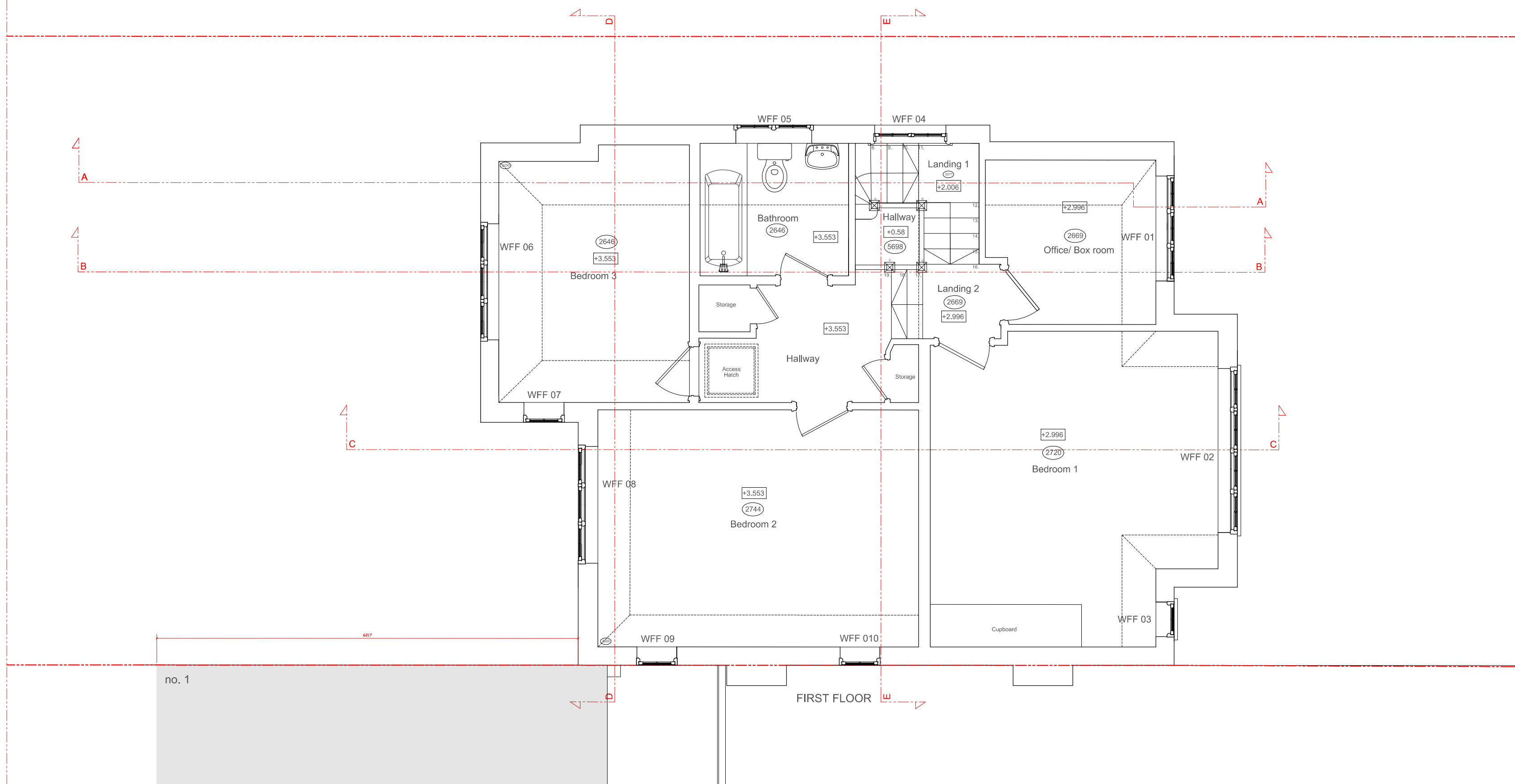
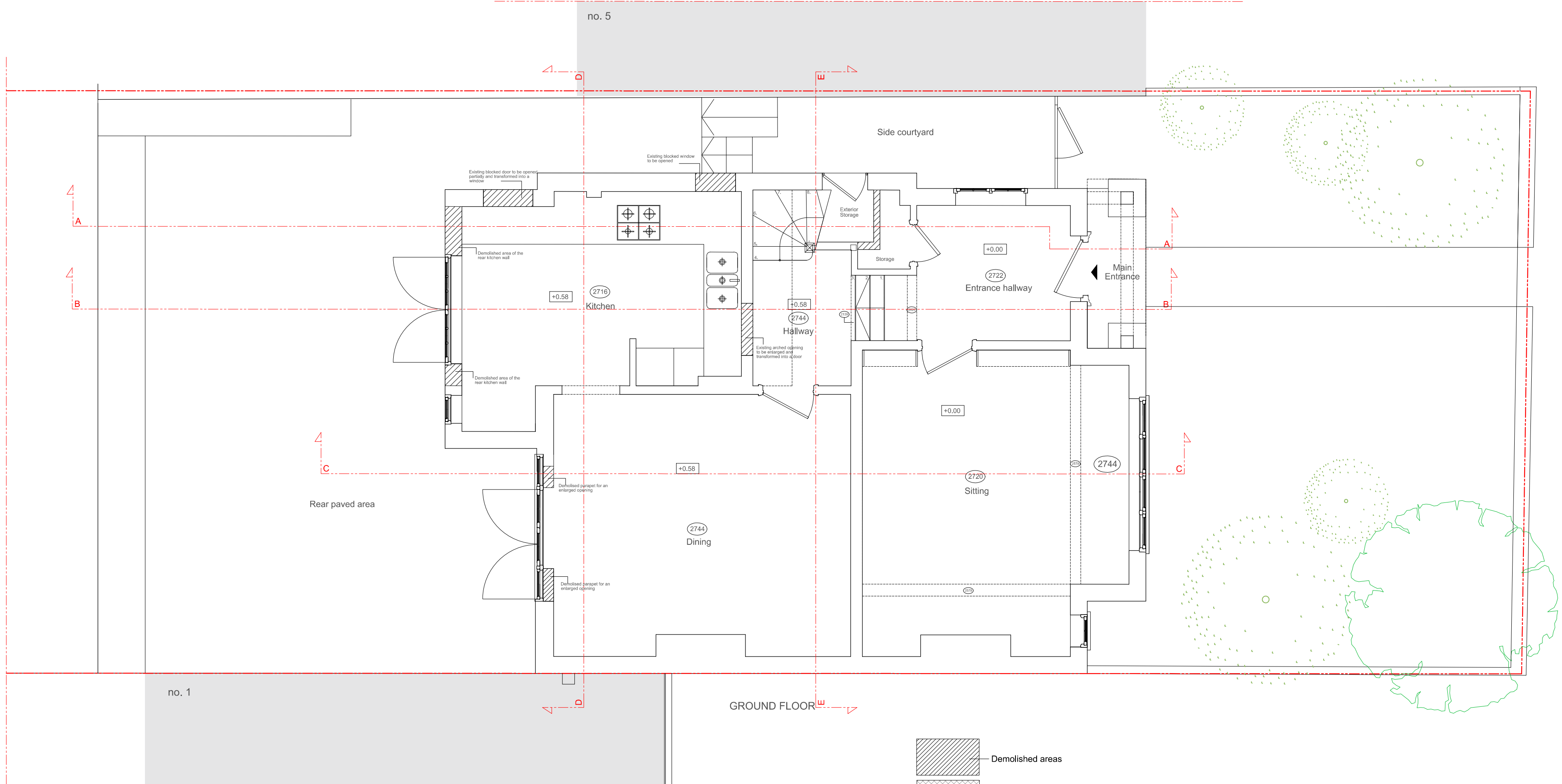

GEORGIA CRISTEA ARCHITECT 17 SIFORN ROAD, LONDON N17 6PP Tel: 0203 411 2736 georgia.cristea@gmail.com	scale: 1:50 @A1	DO NOT SCALE THIS DRAWING JOINS ARE ON SITE OR WITH ARCHITECTS	PROJECT ADDRESS: 3 Makepeace Avenue Highgate London N6 6EL	DWG NO: 018/03
	date: 21.10.18		EXISTING PLANS client: Carole and Dr. Richard Thomas Project No.: 018	REV



FRONT SOUTH ELEVATION no. 3

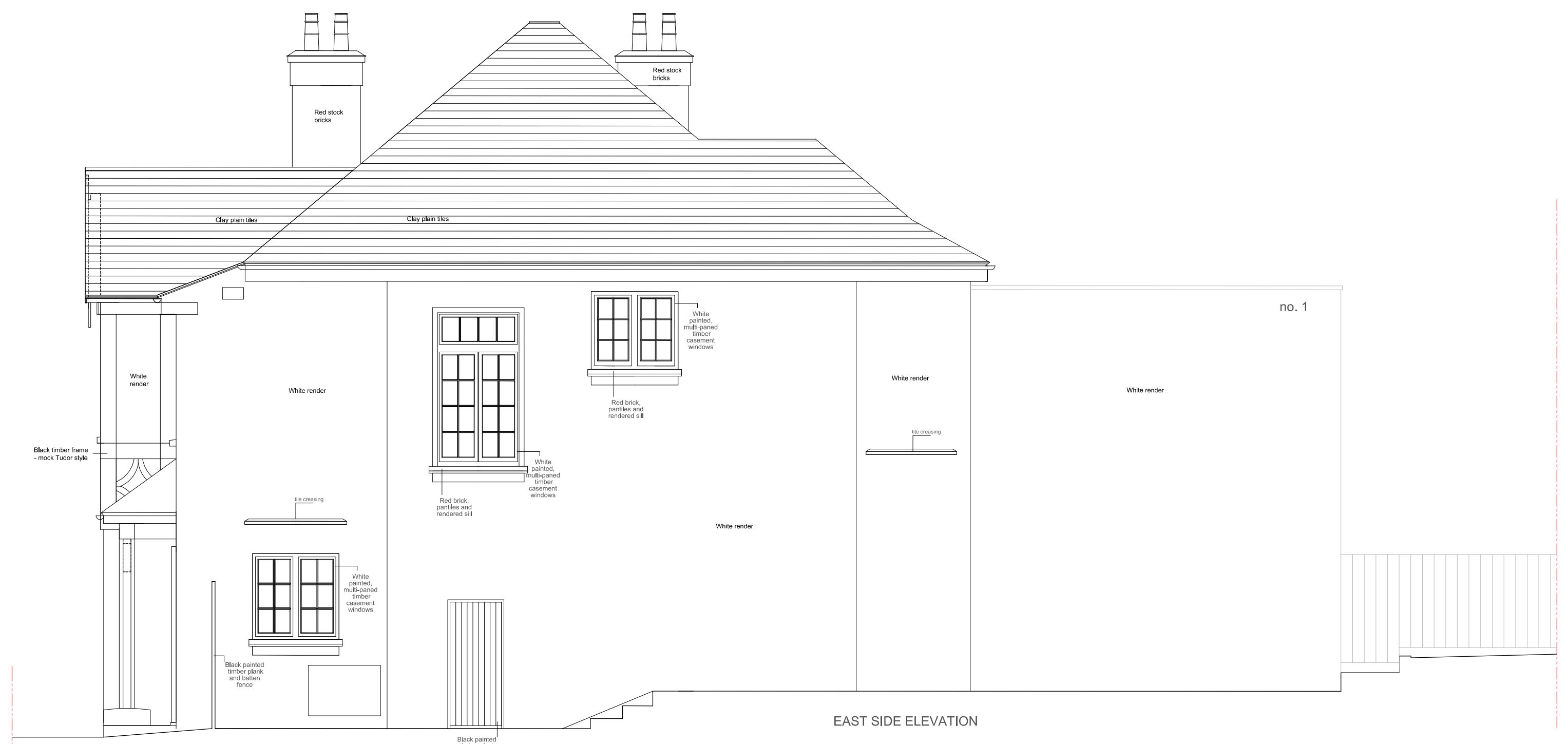

EAST SIDE ELEVATION



REAR NORTH ELEVATION

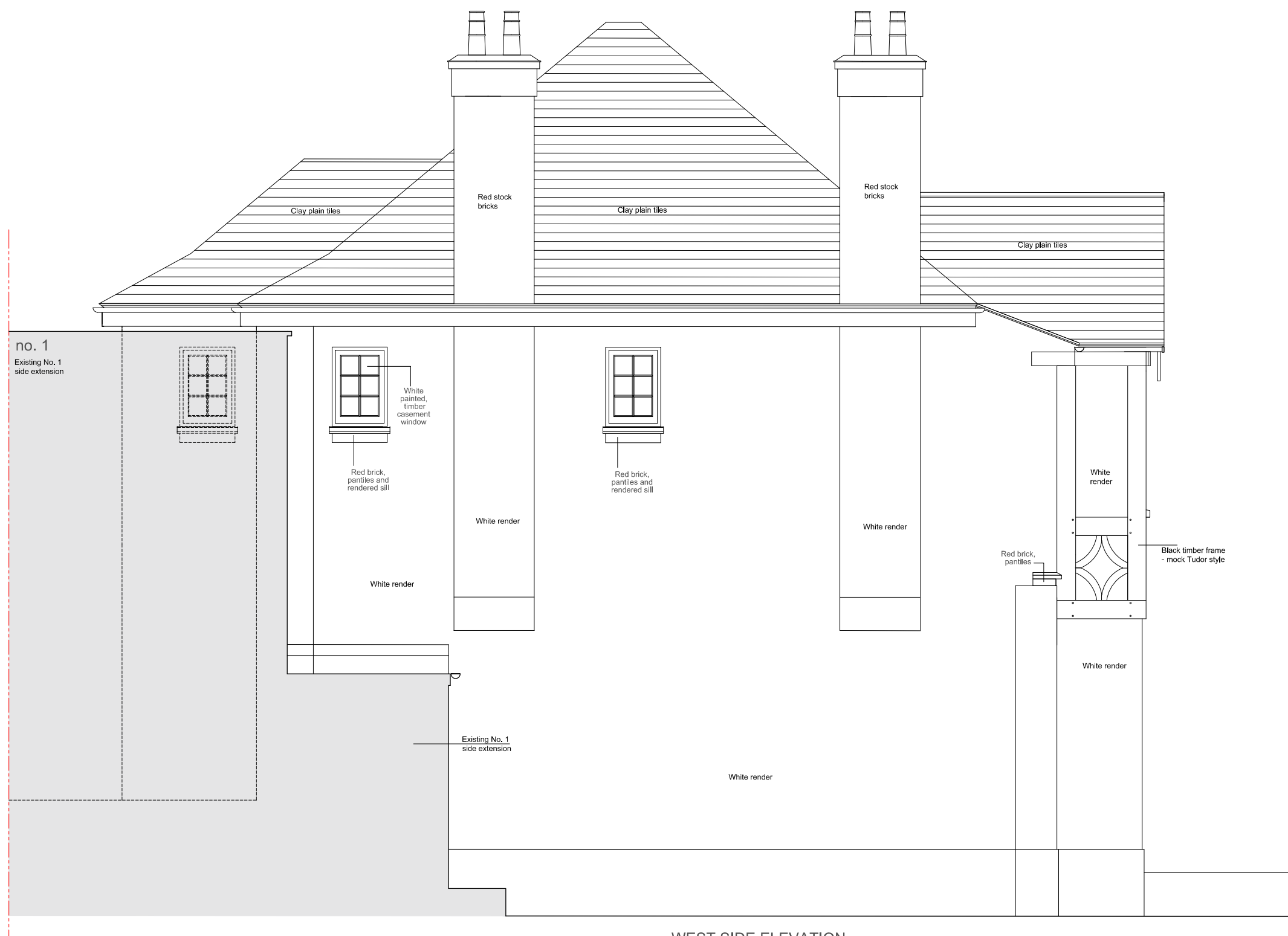

WEST SIDE ELEVATION

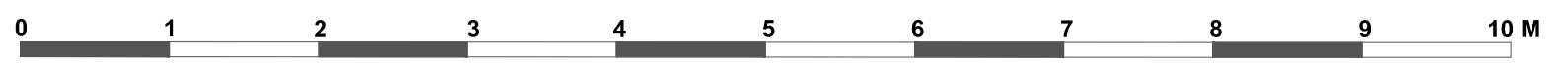

GEORGIA CRISTEA ARCHITECT Flat 7, 4 Churchroad, Gardens LONDON SE23 3BF Tel: 07721 411 2736 georgia.cristea@gmail.com	scale: 1:50 @A1	PROJECT ADDRESS: 3 Makepeace Avenue Highgate London N6 6EL EXISTING ELEVATIONS client: Carole and Dr. Richard Thomas Project No.: 018	DWG NO: 018/04
	date: 21.10.18		REV

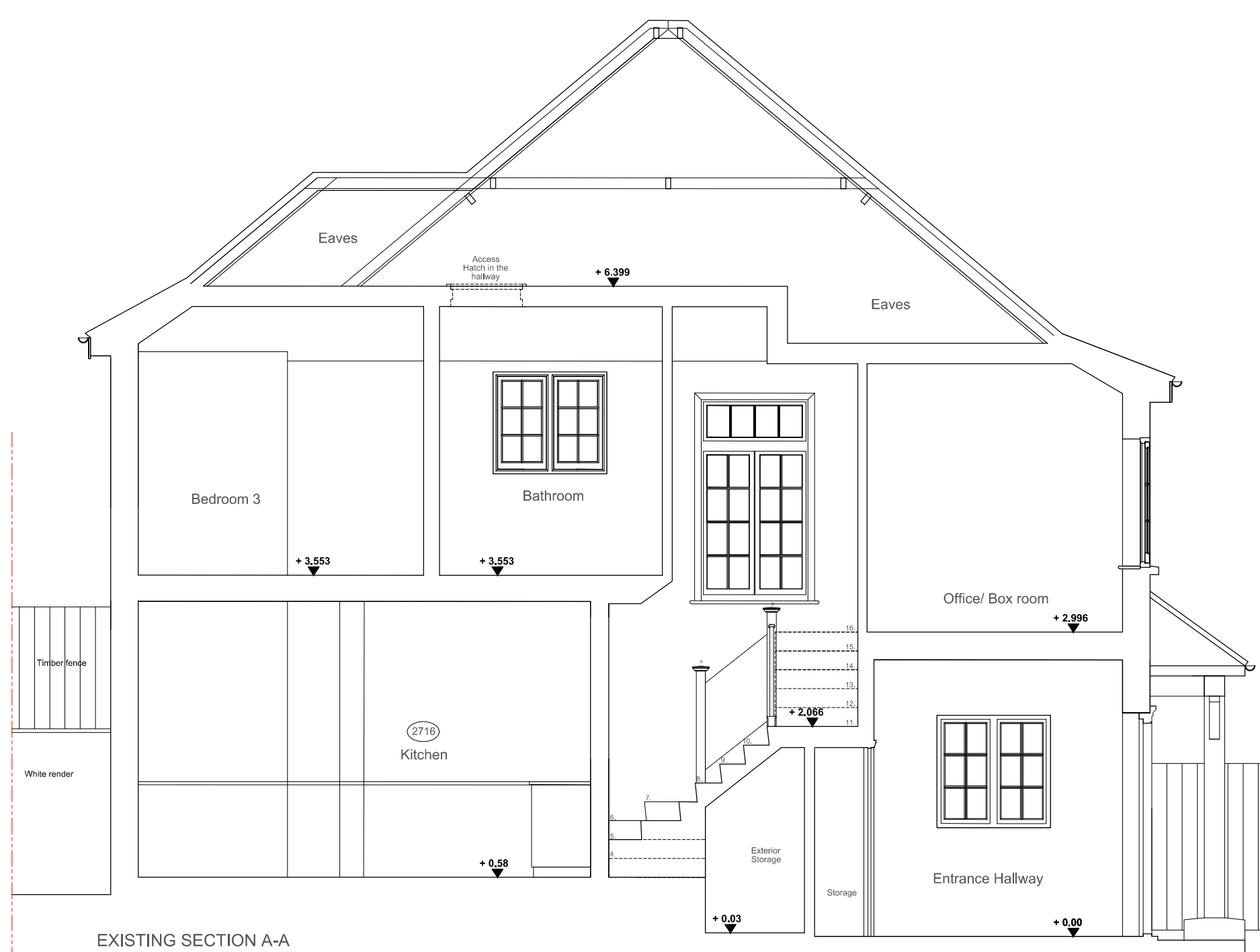

EXISTING SECTION A-A

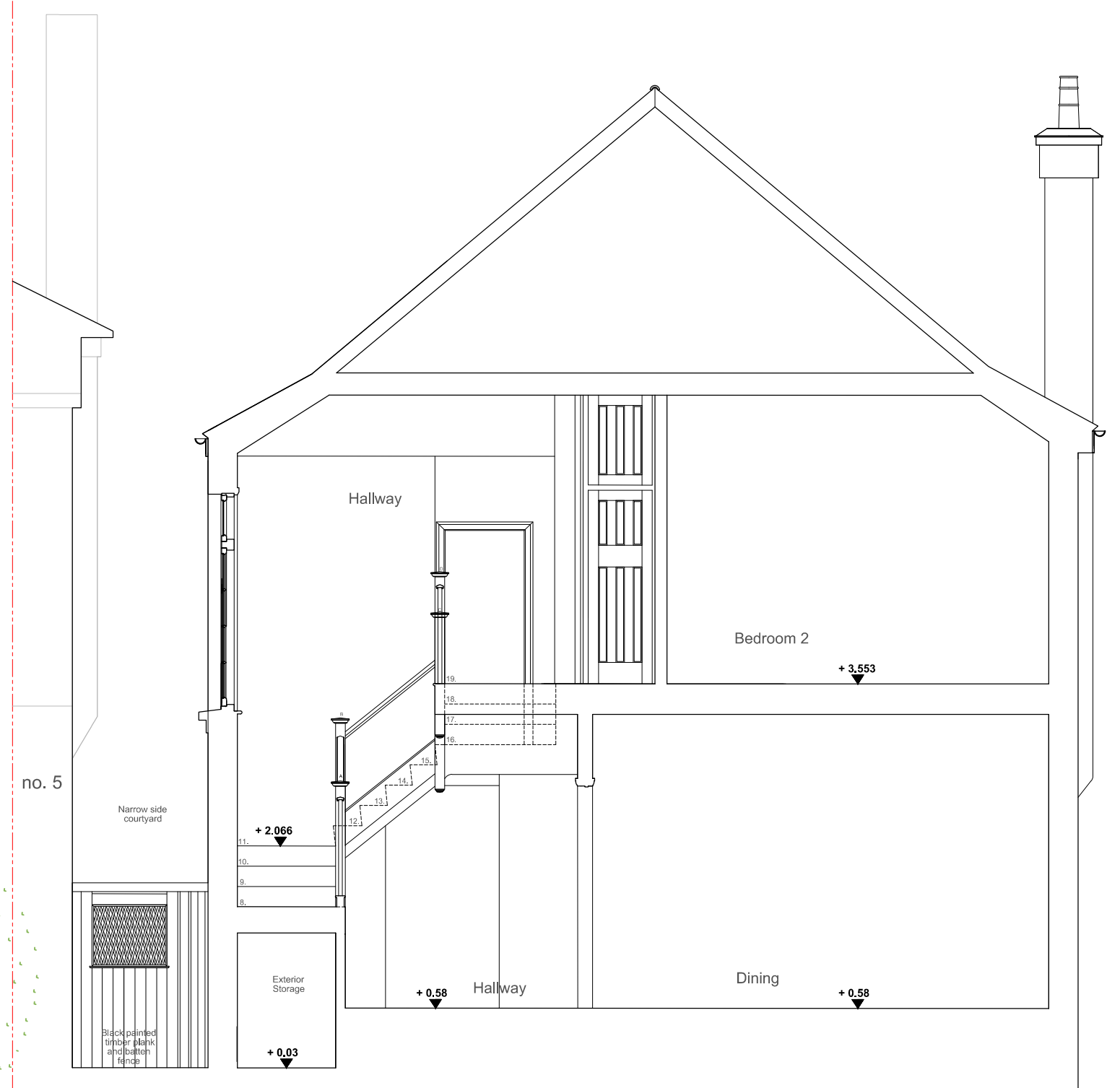

EXISTING SECTION E-E

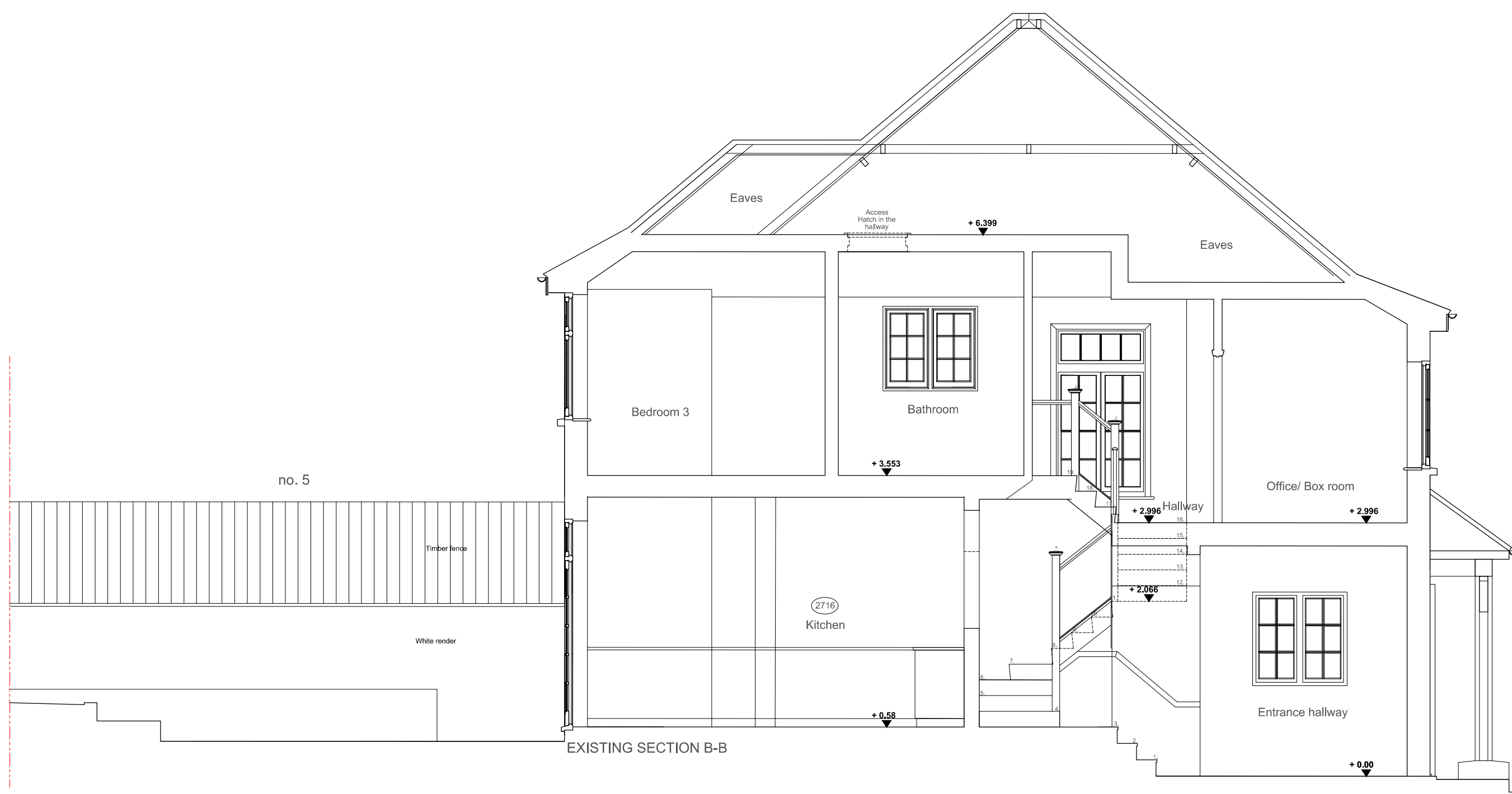

EXISTING SECTION B-B

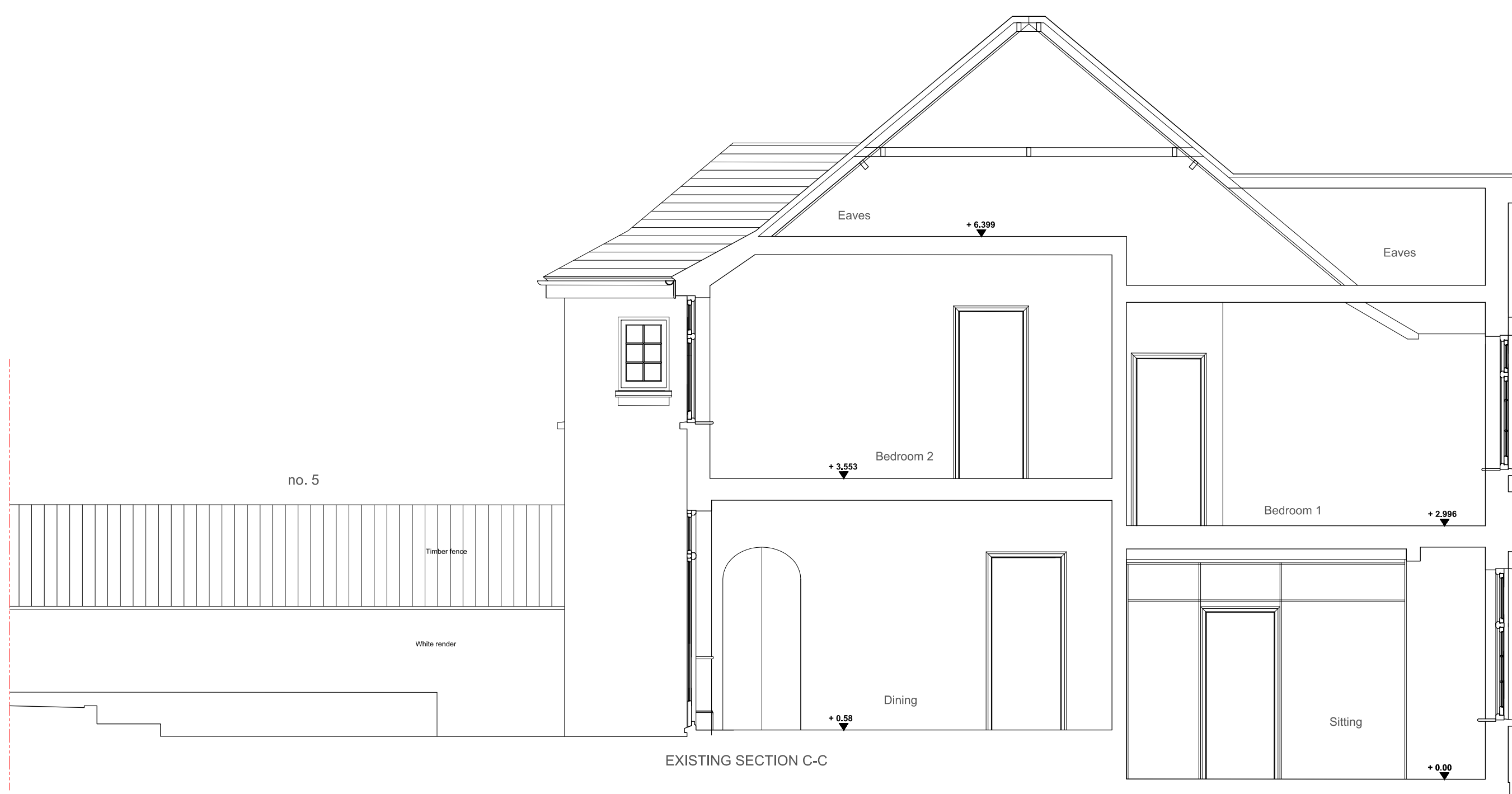

EXISTING SECTION C-C



GEORGIA CRISTEA ARCHITECT Flat 7, 4 Churchyard Gardens LONDON SE23 3BP Tel: 0751 411 2736 georgia.cristea@gmail.com	scale: 1: 50 @A1	PROJECT ADDRESS: 3 Makepeace Avenue Highgate London N6 6EL	DWG NO: 018/05
	date: 21.10.18	client: Carole and Dr. Richard Thomas Project No.: 018	REV

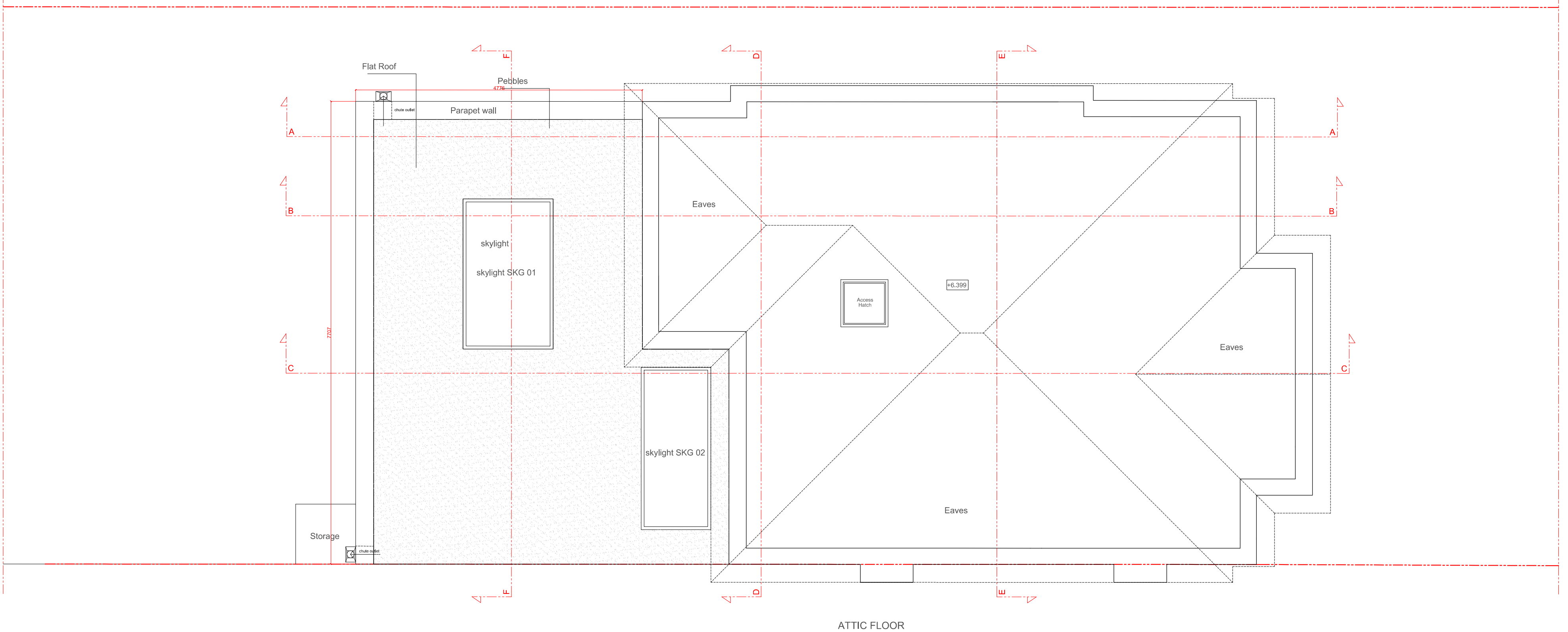
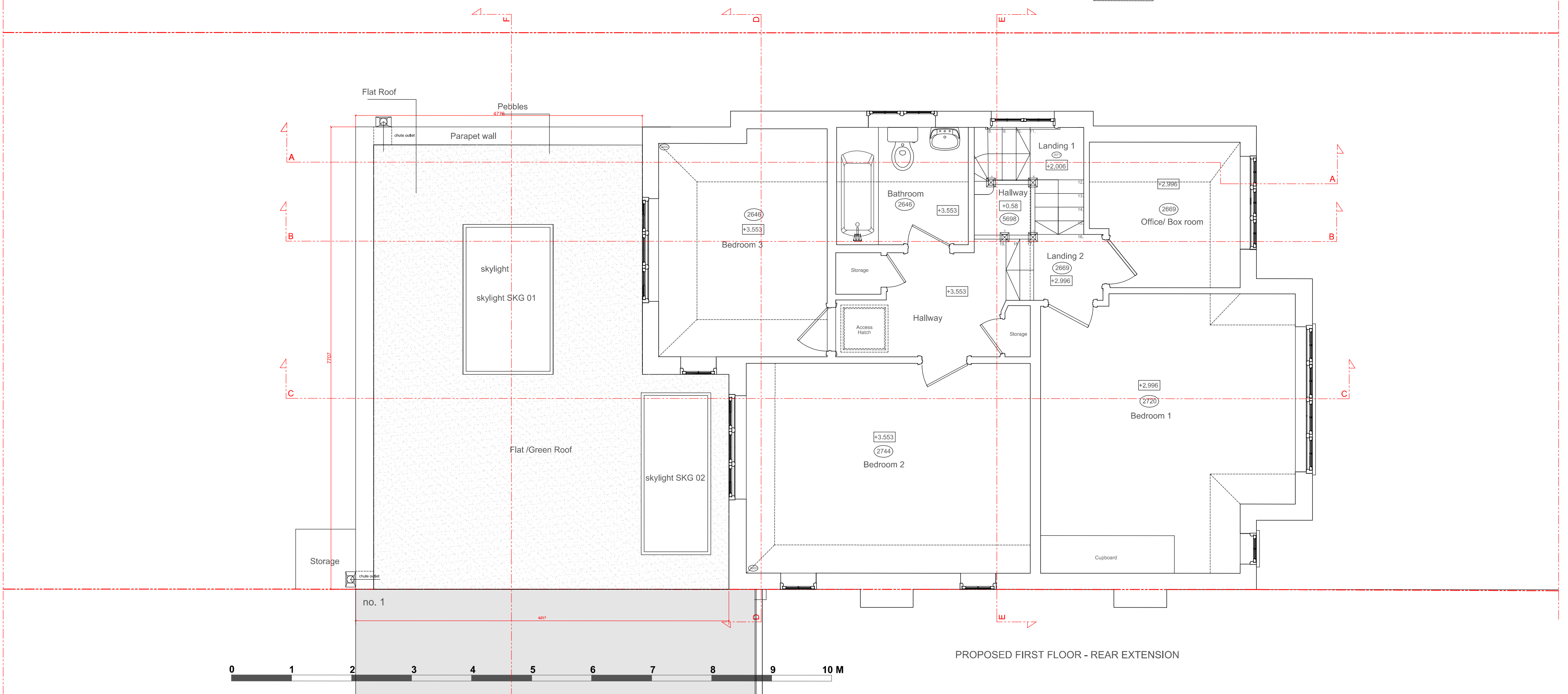
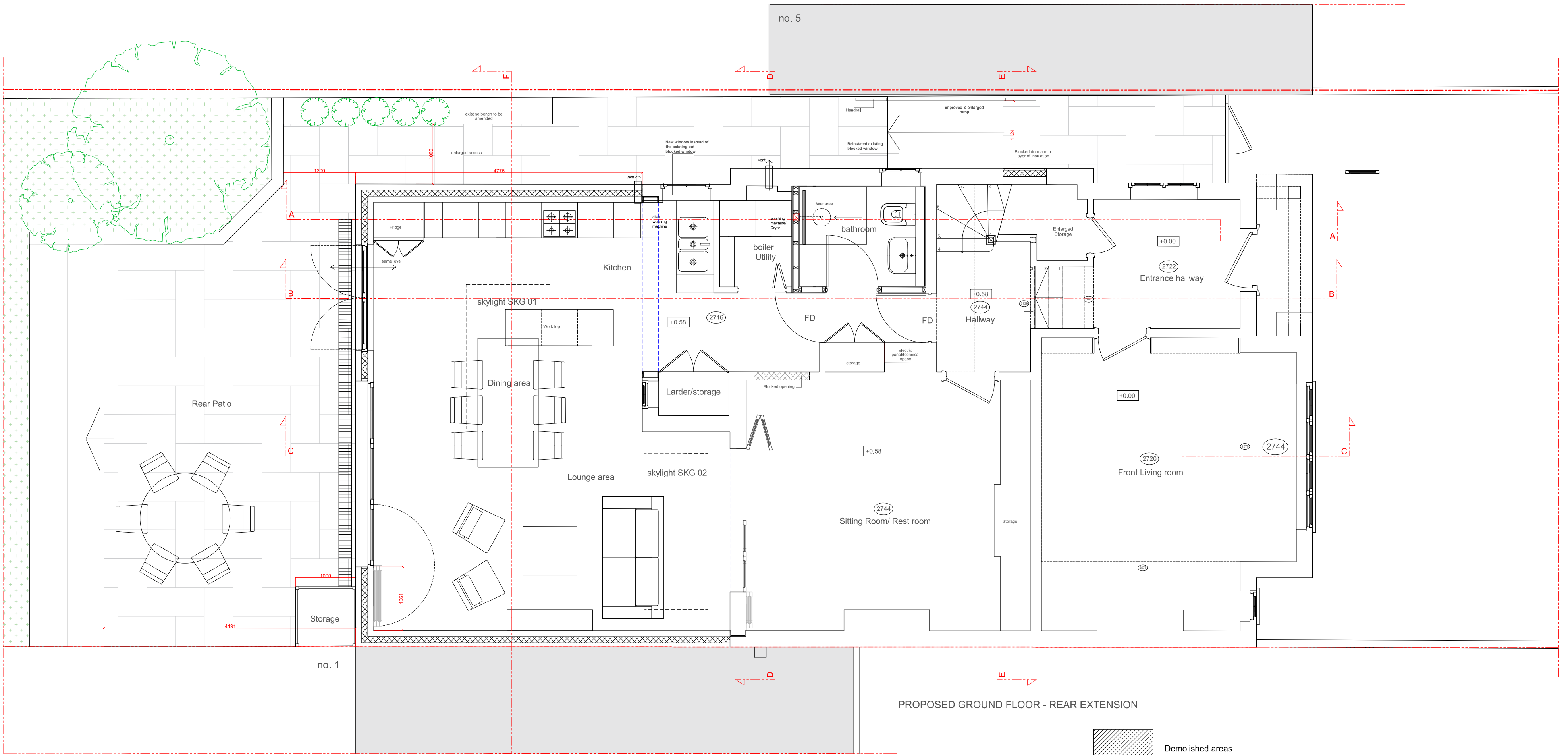

GEORGIA CRISTEA ARCHITECT Flat 7, 4 Churchend Gardens LONDON SE23 3RF Tel: 0751 411 2736 georgia.cristea@gmail.com	scale: 1: 50 @A1		PROJECT ADDRESS: 3 Makepeace Avenue Highgate London N6 6EL	DWG NO: 018/06R
	date: 20.01.19		DO NOT SCALE FROM THIS DRAWING DIMENSIONS ON SITE OR WITH ARCHITECTS	PROPOSED PLANS_REAR EXTENSION client: Carole and Dr. Richard Thomas Project No.: 018

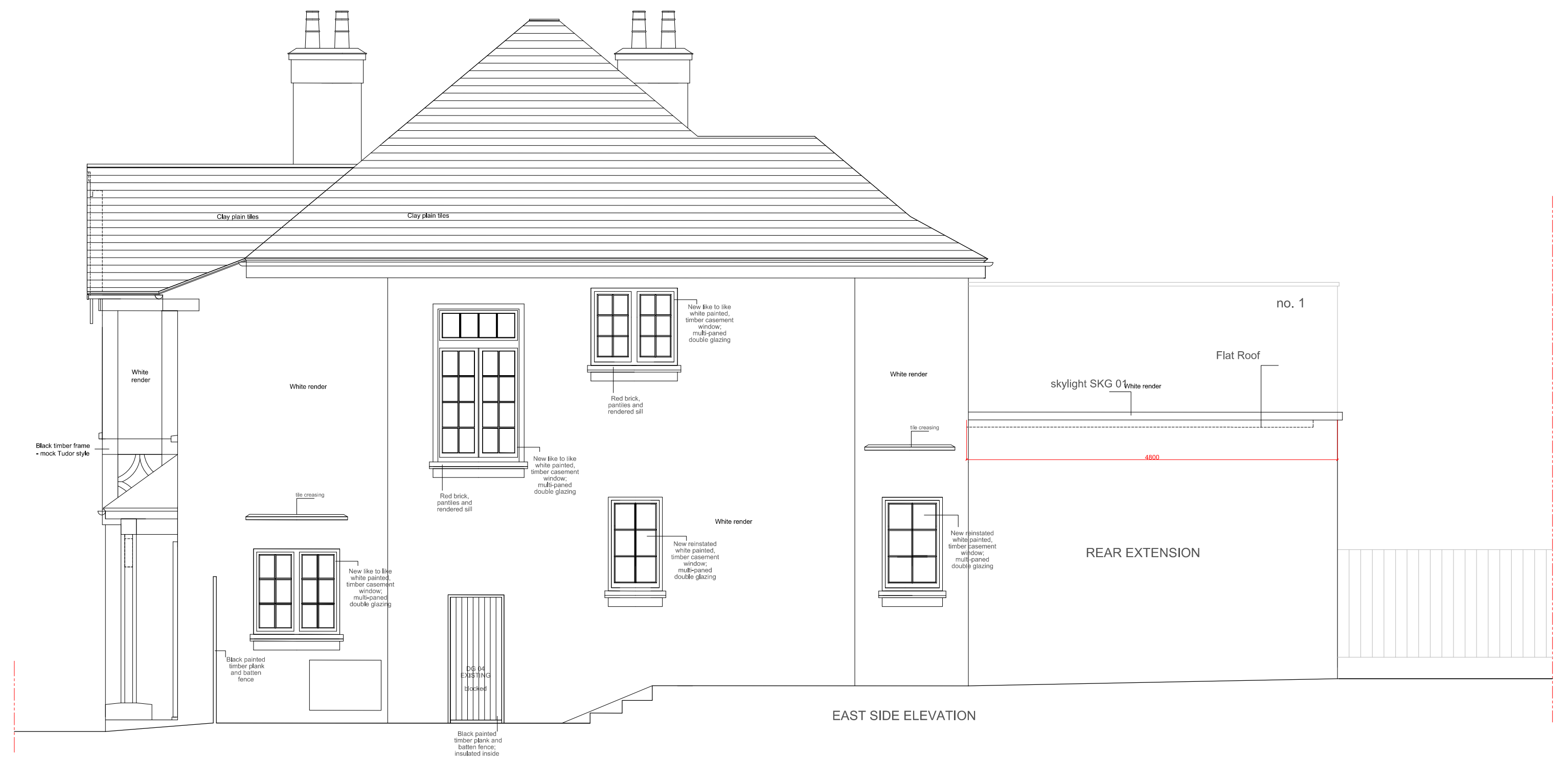

GEORGIA CRISTEA ARCHITECT 17 RIFON ROAD, LONDON N17 9EP Tel: 0751 411 2756 georgia.cristea@gmail.com	scale: 1:50 @A1	PROJECT ADDRESS: 3 Makepeace Avenue Highgate London N6 6EL PROPOSED ELEVATIONS - REAR EXTENSION client: Carole and Dr. Richard Thomas Project No.: 018	DWG NO: 018/07R
	date: 21.10.18		DO NOT SCALE FROM THIS DRAWING check all dimensions on site or with architect

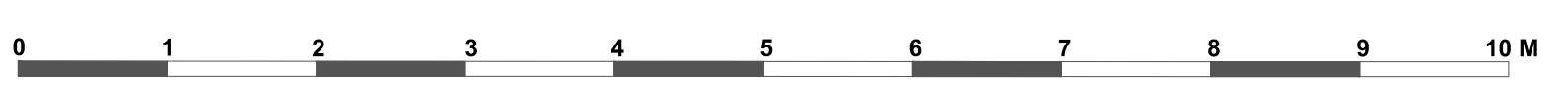
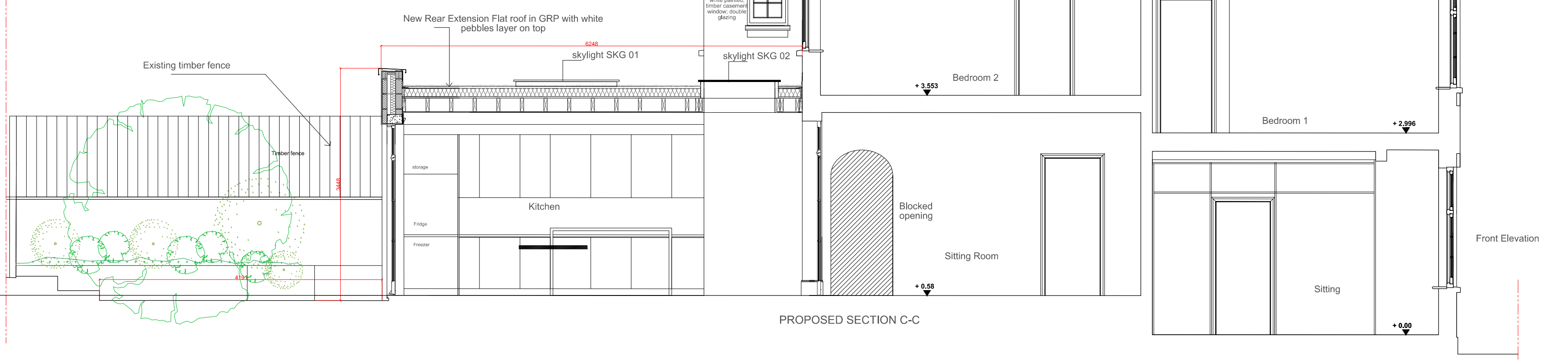
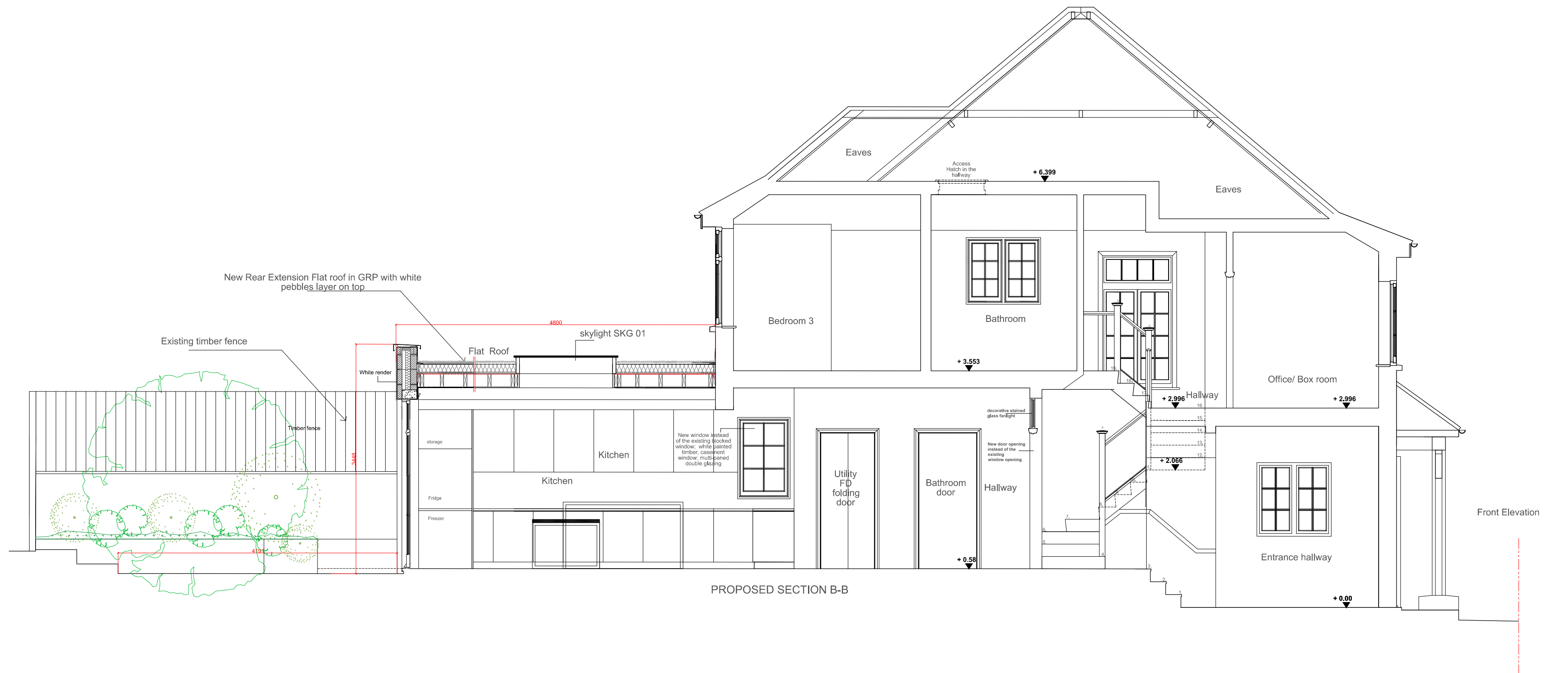

GEORGIA CRISTEA ARCHITECT 17 RIFTON ROAD LONDON N17 6SE Tel: 0751 411 2736 georgia.cristea@gmail.com	scale: 1:50 @A1	PROJECT ADDRESS: 3 Makepeace Avenue Highgate London N6 6EL PROPOSED SECTIONS - REAR EXTENSION client: Carole and Dr. Richard Thomas Project No.: 018 REVISIONS:	DWG NO: 018/08R
	date: 21.10.18		REV