

MATERIALS KEY:

1. New timber slatted front door
2. New replacement metal access gate.
3. New brick; black painted.
4. New stock brick.
5. New timber sash window; black painted
6. New metal staircase.
7. New high level glazing
8. New timber screening
  
9. Existing timber entrance door
10. Existing black render
11. Existing brick.
12. Existing black painted timber boarding; repainted.
13. Existing timber sash windows.

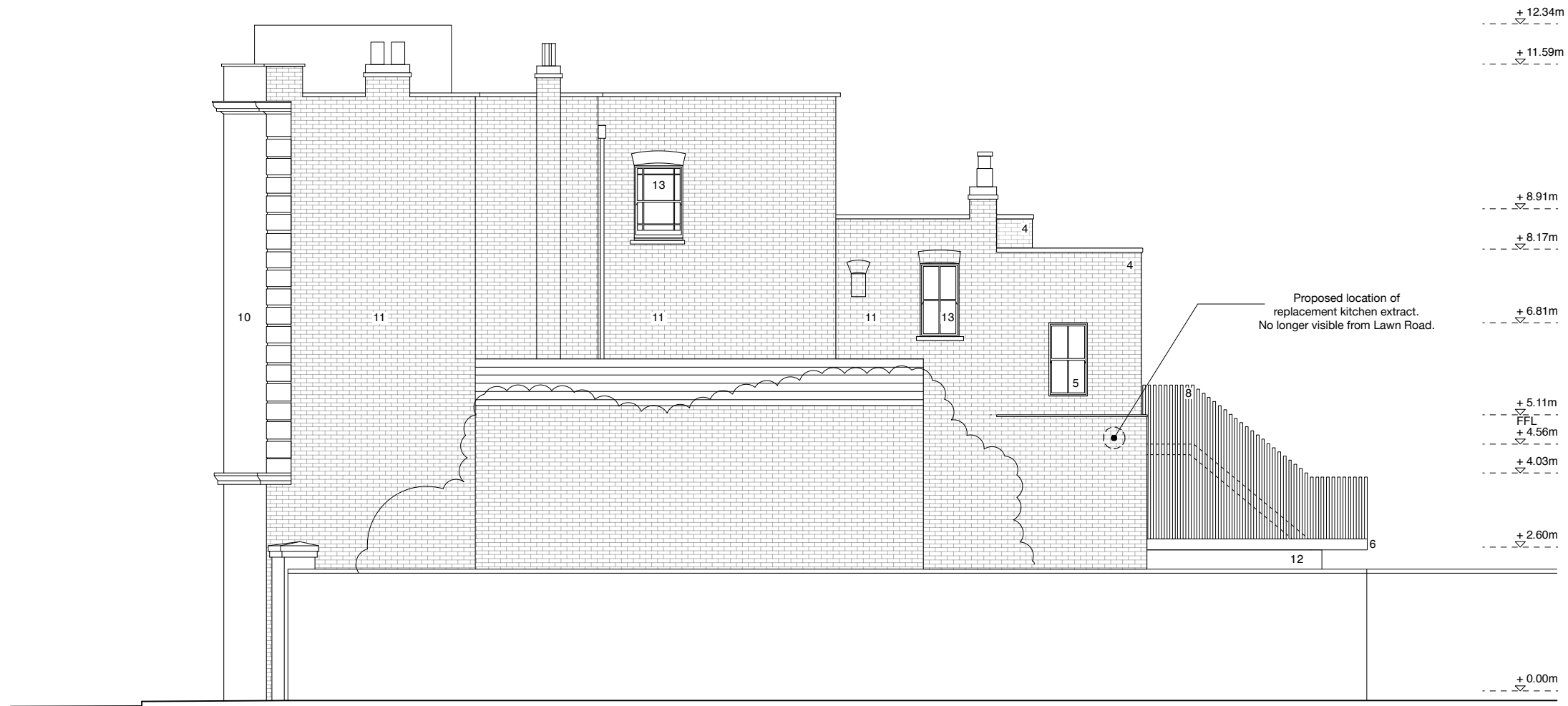

**SOUTH WEST ELEVATION AS PROPOSED**

Scale 1:100 @ A3



**Alexander  
Martin  
Architects**

22-24 Kingsford Street  
London NW5 4JT  
T. +44.0.20.3290.3540  
E. info@amarchitects.co.uk  
W. amarchitects.co.uk



© Alexander Martin Architects Limited. DO NOT SCALE.  
All drawings are to be read in conjunction with the relevant structural and services drawings. All dimensions to be checked on site by Contractor. Report any discrepancies to AMA prior to construction.

Revisions

Status	PLANNING
Client	JONATHAN PERRITT
Project	67 FLEET ROAD, NW3 2QU



Drawing title PROPOSED SW ELEVATION	
Drawn	Checked
TG	AM
Scale	Date
1:100@A3	13.07.2018
Drawing No	Rev
185-AP-203	-