

Rev:	Date:	By:	Chk:	Appr:	Description:
P1	05.02.19	KM	KM	DG	First Issue
T1	07.05.19	NW	KM	DG	Tender Issue
C1	26.07.19	NW	KM	DG	Construction Issue

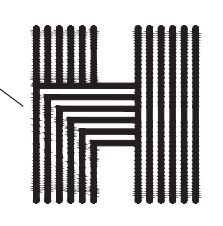
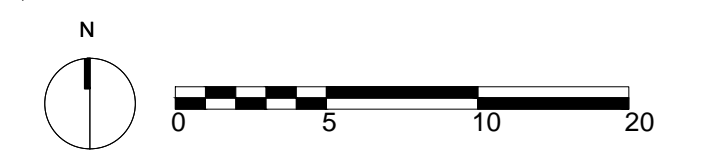

**Haverstock LLP**  
 Studio 10, Cliff Road Studios  
 Cliff Road, London NW1 9AN  
 tel +44 (0)20 7267 7676  
 info@haverstock.com  
 www.haverstock.com

**Client:**  
 London Borough of Camden

**Job Title:**  
 Primrose Hill Primary School ARP

**Drawing Title:**  
 Existing Site Plan

Job/Dwg No/Rev:	1161	1001	C1
<b>Drawn:</b>	<b>Checked:</b>	<b>APPR:</b>	<b>Date:</b>
KM	KM	DG	05.02.2019

**Drawing status:** Construction  
 Do not scale from this drawing. Check all dimensions on site before ordering.  
**Scale:**  
 1:250 @ A1 1:500 @ A3