

revision / date / amendments	
- / 02/02/18 /	- First Issue
A / 02/03/18 /	1. AHU + Attenuator for KOKO stage and auditorium shown indicatively. 2. Indicative rigging/ space frame shown 3. Dome levels updated to align with interior design stage 3 layout.
B / 23/03/18 /	1. Tender Addendum (1). Indication of 4 post truss fixed at stage level for integrated automatic retractable acoustic baffles and integrated lighting rig. 2. Tender Addendum (2). New AHU + Attenuator over stage to be hung to existing relocated secondary beams in Flytower.
C / 01/06/18 /	Listed Building Application 1. Indication of 4 post truss fixed at stage level for integrated automatic retractable acoustic baffles and integrated lighting rig. 2. New AHU + Attenuator over stage to be hung to existing relocated secondary beams in Flytower.
D / 15/08/18 /	Section Issued for Planning Application
E / 26/03/19 /	Proposed Dome Truss LBC Application

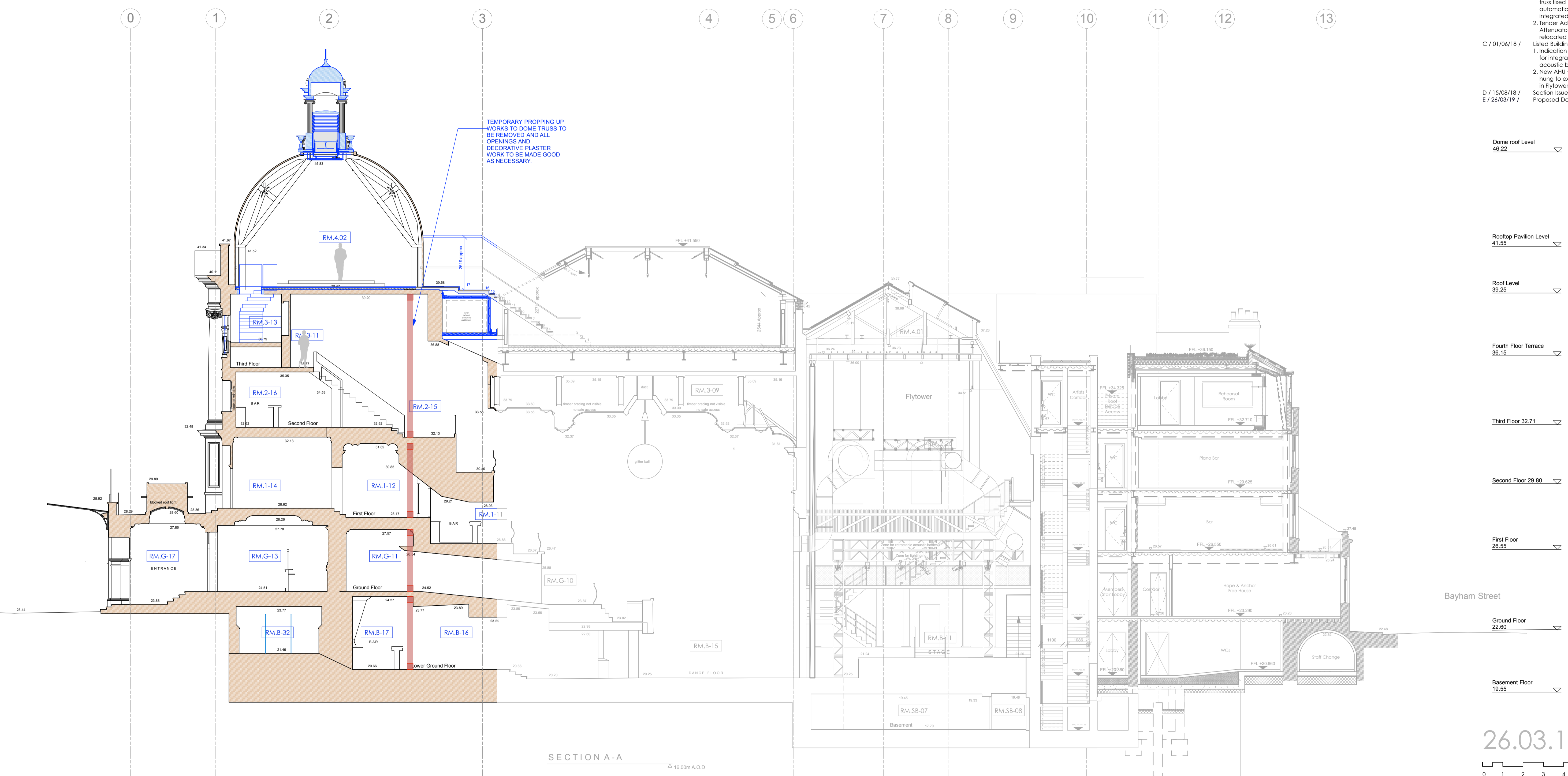

TEMPORARY PROPPING UP WORKS TO DOME TRUSS TO BE REMOVED AND ALL OPENINGS AND DECORATIVE PLASTER WORK TO BE MADE GOOD AS NECESSARY.

Dome roof Level	46.22
Rooftop Pavilion Level	41.55
Roof Level	39.25
Fourth Floor Terrace	36.15
Third Floor	32.71
Second Floor	29.80
First Floor	26.55
Ground Floor	22.60
Basement Floor	19.55

project title			
KOKO + Hope & Anchor + Bayham Place Camden, London			
drawing title	scale	date	
Proposed As Existing Section AA	1:100 (A1)	18.05.17	
drawing number	drawn	checked	revision
AHA/KCC/PR/300AE	FRPQC	DA	E