

revision / date / amendments	
- / 26/01/18 /	- First Issue
A / 02/02/18 /	- Indicative glazing bars and tiers shown on Sky lobby roof.
B / 01/03/18 /	- Roof window numbers updated
C / 01/08/18 /	4.8. Wall extended to rear of WC's by 1.5 bricks 4.9. Wall depth increased to include void for services 5.3. Existing chimney to rise above parapet 5.4. Chimney added from Pavilion
D / 15/08/18 /	Colour coding added to revised drawing RevC
E / 05/08/19 /	Proposed Dome LBC Application for 1. Permanent Dome Truss. 2. Dome Front Pier PFCs. 3. Replacement of Dome Copper Roof 3. Removal of Decorative Dome Ladder

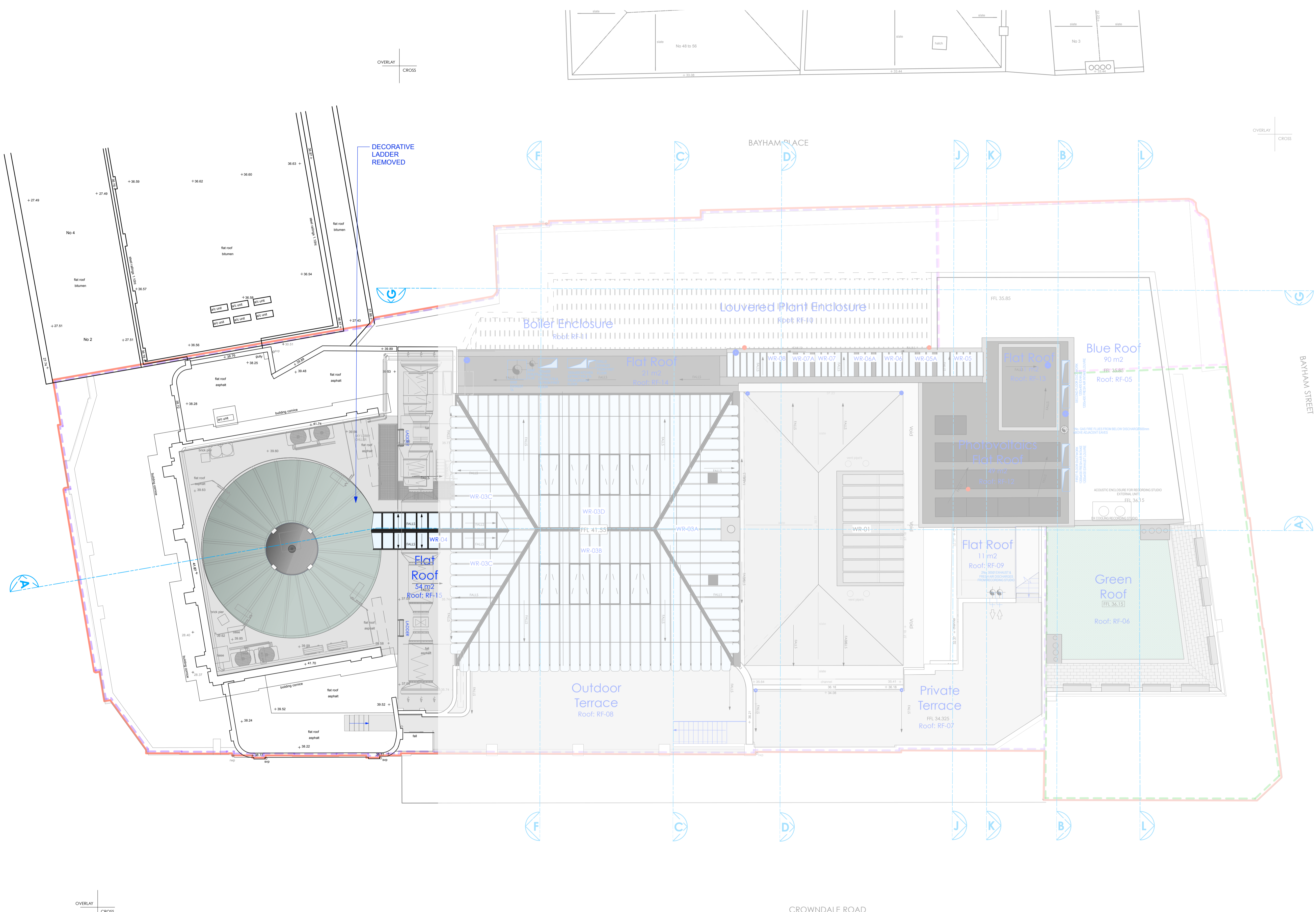

- LEGEND**
- Proposed Works
 - Existing Building Fabric KOKO née Camden Palace Theatre (1900)
 - Existing Building Fabric Hope & Anchor (approx. 1850)
 - Existing Building Fabric Bayham Place (from 1875)
 - Existing Modern Building Fabric Bayham Place (from 2006)
- RM-4-06 Room Number
■ D4-02 Door Number
■ W4-05 Window Number

05.08.19

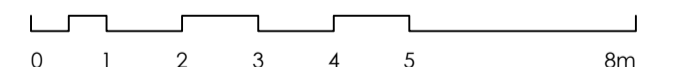
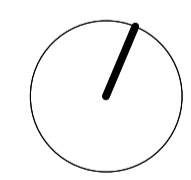

STAGE 4
 Archer Humphryes Architects

Basement
 Central House
 142 Central Street
 London, United Kingdom
 EC1V 8AR
 T: +44 (0) 20 7251 8555

project title	
KOKO + Hope & Anchor + Bayham Place Camden, London	
drawing title	scale date
Proposed Roof Plan	1:100 @ A1 26.05.17
drawing number	drawn checked
AHA/KKC/GA/105	FR/PCI DA
	revision
	E