

This drawing is the property of Arthurell and Kirkland. Copyright is reserved by them and this drawing is issued on the condition that it is not copied, reproduced, retained or disclosed to any unauthorised person, either wholly or in part without the consent in writing of Arthurell and Kirkland. Figured dimensions are only to be taken from this drawing. All dimensions to be checked on site before any work is put in hand. If in doubt please ask.

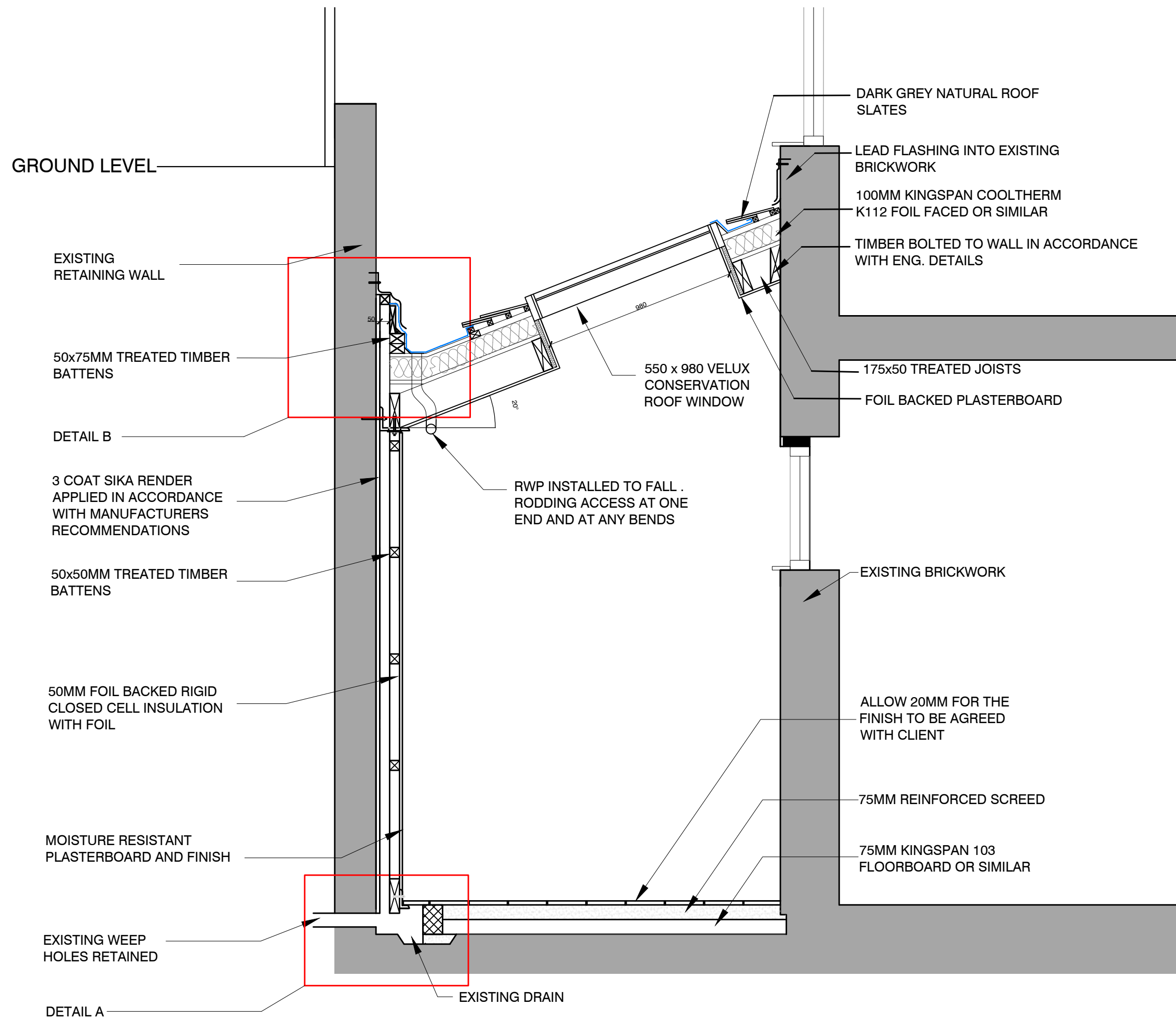

Revisions:

- A 01.08.19 Rooflight and Roofing material amended
- B 02.08.19 Notes amended
- C 06.08.19 Roofing material and roof pitch amended

**AK**  
ARCHITECTS

**ARTHURELL + KIRKLAND LLP**

19 Wharfdale Road  
Kings Cross  
London  
N1 9SB

Tel : 020 7833 9484  
Fax : 020 7833 9440  
Email : info@arthurellandkirkland.com  
Web : www.arthurellandkirkland.com

Project:  
**ST DOROTHY'S INTERNATIONAL  
STUDENT RESIDENCE  
99 FROGNAL  
LONDON  
NW3 6XR**

Drawing title:  
**DETAILED SECTION A-A**

Scale: A3 @1:20    Drawn: DA    Date: 09.07.19

Job no: 1218    Drawing no: 22    Revision: C

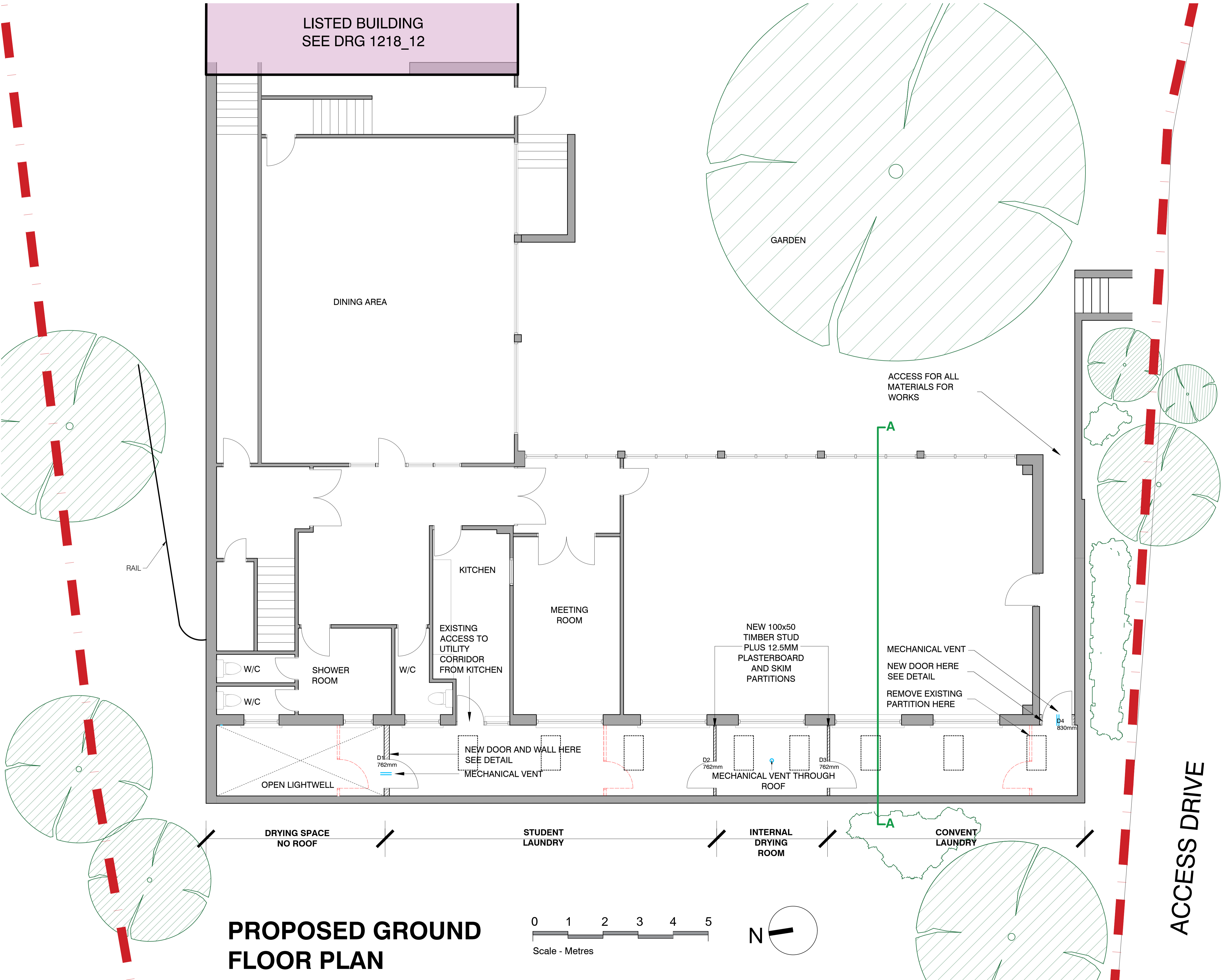

# PROPOSED GROUND FLOOR PLAN

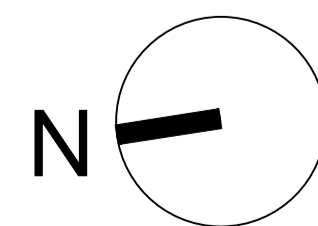
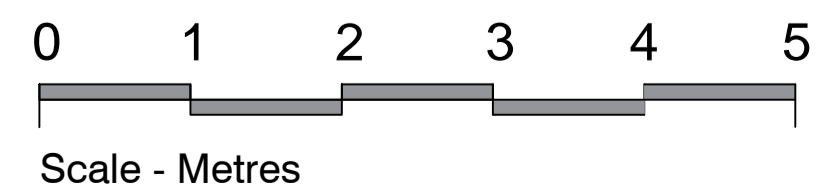

This drawing is the property of Arthurell and Kirkland. Copyright is reserved by them and this drawing is issued on the condition that it is not copied, reproduced, retained or disclosed to any unauthorised person, either wholly or in part without the consent in writing of Arthurell and Kirkland. Figured dimensions are only to be taken from this drawing. All dimensions to be checked on site before any work is put in hand. If in doubt please ask.

- Revisions:
- A 12.04.19 Rooflights and walls amended
  - B 15.04.19 Doors amended
  - C 22.05.19 Plan amended and listed building added
  - D 16.07.19 Notes added
  - E 02.08.19 Rooflights amended

**AK**  
ARCHITECTS  
**ARTHURELL + KIRKLAND LLP**  
19 Wharfedale Road  
Kings Cross  
London  
N1 9SB  
Tel: 020 7833 9484  
Fax: 020 7833 9440  
Email: info@arthurellandkirkland.com  
Web: www.arthurellandkirkland.com

Project:  
**ST DOROTHY'S INTERNATIONAL  
STUDENT RESIDENCE  
99 FROGNAL  
LONDON  
NW3 6XR**

Drawing title:  
**PROPOSED GROUND  
FLOOR PLAN**

Scale: A1 @1:50  
Drawn: LK  
Date: 09.04.19

Job no: 1218  
Drawing no: 09  
Revision: E

20° PITCHED ROOF WITH DARK GREY  
NATURAL ROOF SLATES

550 x 980 VELUX CONSERVATION ROOF  
WINDOW WITH CENTRAL BAR  
FLUSH WITH ROOF TILES

PROPOSED  
NEW DOOR TO  
SIDE ACCESS  
PASSAGE - SEE  
PLAN AND  
ELEVATION

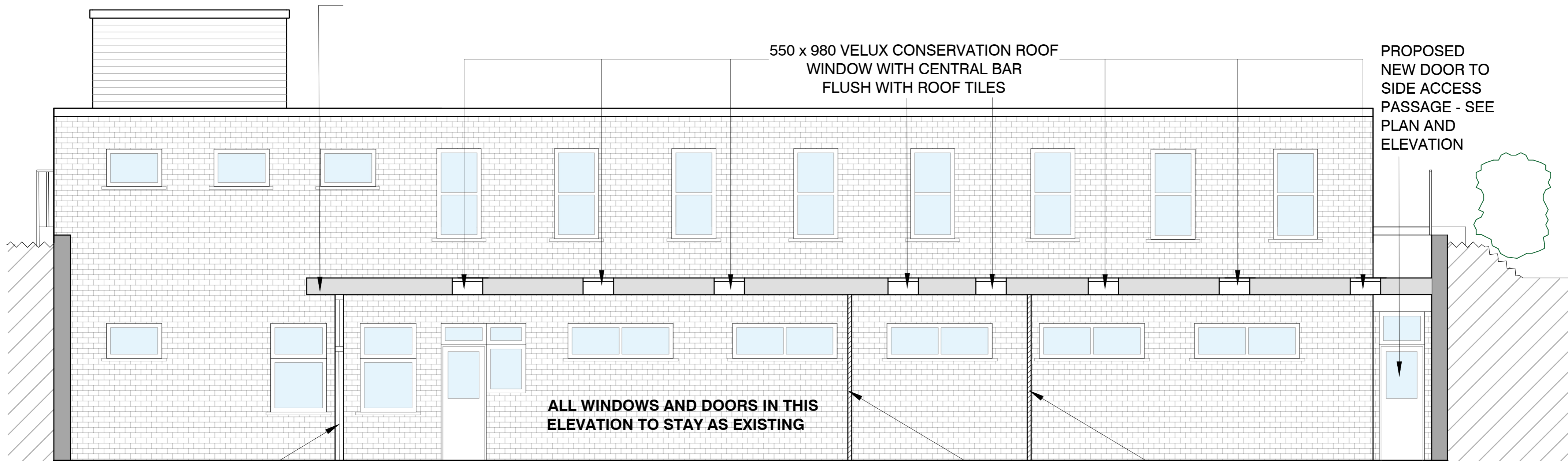

ALL WINDOWS AND DOORS IN THIS  
ELEVATION TO STAY AS EXISTING

NEW END WALL -  
SEE ELEVATION

NEW INTERNAL STUD PARTITIONS

DRYING SPACE  
NO ROOF

STUDENT  
LAUNDRY

INTERNAL  
DRYING  
ROOM

CONVENT  
LAUNDRY

# PROPOSED WEST ELEVATION WITH SECTION THROUGH REAR YARD AREA

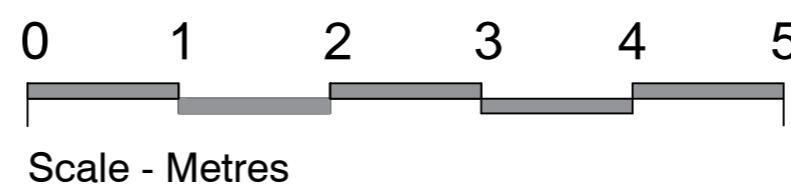

This drawing is the property of Arthurell and Kirkland. Copyright is reserved by them and this drawing is issued on the condition that it is not copied, reproduced, retained or disclosed to any unauthorised person, either wholly or in part without the consent in writing of Arthurell and Kirkland. Figured dimensions are only to be taken from this drawing. All dimensions to be checked on site before any work is put in hand. If in doubt please ask.

Revisions:

A	24.05.19	North wall amended, context added and further notes added
B	02.08.19	Roof and roof lights amended
C	06.08.19	Roofing material amended

**AK**  
ARCHITECTS  
**ARTHURELL+KIRKLAND LLP**  
19 Wharfdale Road  
Kings Cross  
London  
N1 9SB  
Tel : 020 7833 9484  
Fax: 020 7833 9440  
Email: info@arthurellandkirkland.com  
Web : www.arthurellandkirkland.com

Drawing title:  
PROPOSED WEST ELEVATION WITH SECTION THROUGH REAR YARD AREA

Project:  
ST DOROTHY'S INTERNATIONAL  
STUDENT RESIDENCE  
99 FROGNAL  
LONDON  
NW3 6XR

Scale: A2 @1:50  
Drawn: LK  
Date: 12.04.19

Job no: 1218  
Drawing no: 10  
Revision: C



LISTED BUILDING  
SEE DRG 1218\_12

This drawing is the property of Arthurell and Kirkland. Copyright is reserved by them and this drawing is issued on the condition that it is not copied, reproduced, retained or disclosed to any unauthorised person, either wholly or in part without the consent in writing of Arthurell and Kirkland. Figured dimensions are only to be taken from this drawing. All dimensions to be checked on site before any work is put in hand. If in doubt please ask.

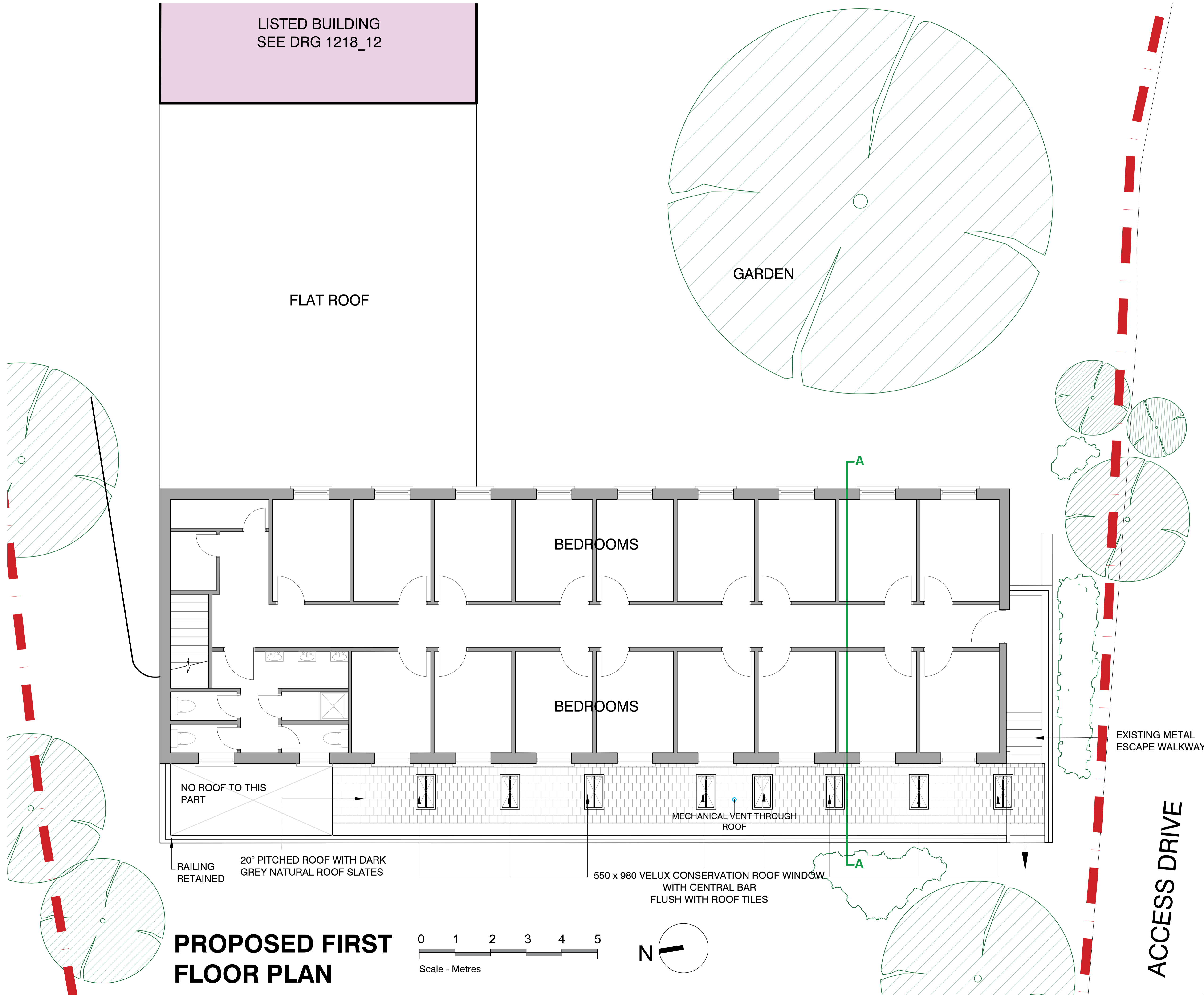

FLAT ROOF

GARDEN

BEDROOMS

BEDROOMS

NO ROOF TO THIS PART

MECHANICAL VENT THROUGH ROOF

EXISTING METAL ESCAPE WALKWAY

ACCESS DRIVE

RAILING RETAINED  
20° PITCHED ROOF WITH DARK GREY NATURAL ROOF SLATES

550 x 980 VELUX CONSERVATION ROOF WINDOW WITH CENTRAL BAR FLUSH WITH ROOF TILES

**PROPOSED FIRST FLOOR PLAN**

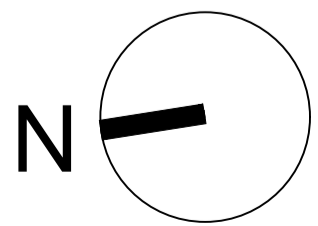
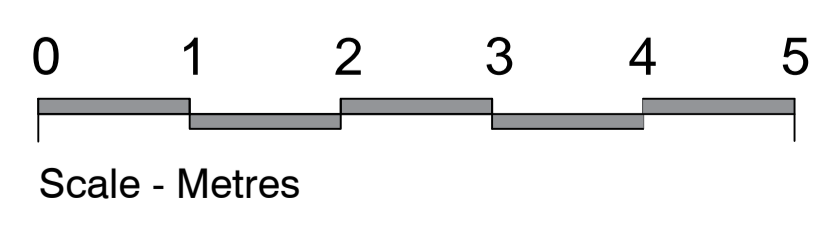

Revisions:

A 02.08.19 Roof and Rooflights amended

B 06.08.19 Roofing material amended

**AK**  
ARCHITECTS  
**ARTHURELL + KIRKLAND LLP**  
19 Wharfdale Road  
Kings Cross  
London  
N1 9SB  
Tel: 020 7833 9484  
Fax: 020 7833 9440  
Email: info@arthurellandkirkland.com  
Web: www.arthurellandkirkland.com

Project:  
**ST DOROTHY'S INTERNATIONAL  
STUDENT RESIDENCE  
99 FROGNAL  
LONDON  
NW3 6XR**

Drawing title:  
**PROPOSED FIRST  
FLOOR PLAN**

Scale: A1 @1:50  
Drawn: LK  
Date: 22.05.19

Job no: 1218  
Drawing no: 15  
Revision: B

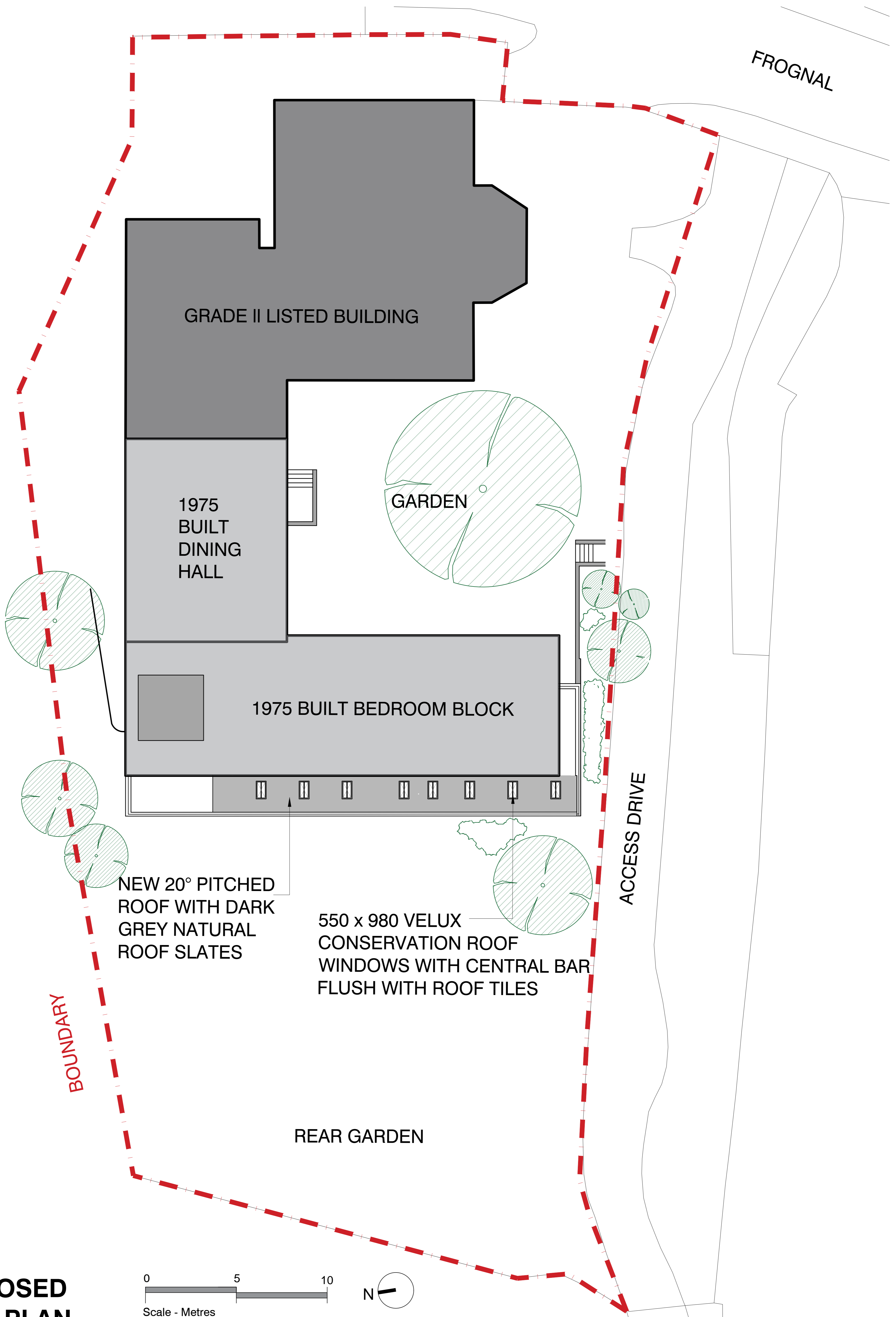

# PROPOSED ROOF PLAN

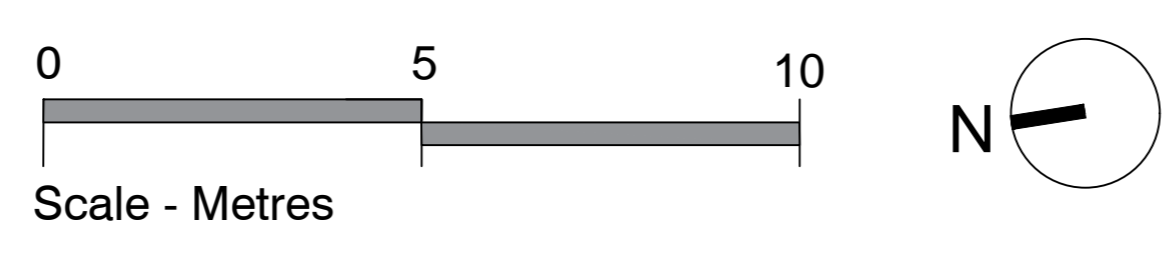

This drawing is the property of Arthurell and Kirkland. Copyright is reserved by them and this drawing is issued on the condition that it is not copied, reproduced, retained or disclosed to any unauthorised person, either wholly or in part without the consent in writing of Arthurell and Kirkland. Figured dimensions are only to be taken from this drawing. All dimensions to be checked on site before any work is put in hand. If in doubt please ask.

Revisions:

A	02.08.19	Roof and Rooflights amended
B	06.08.19	Roofing material amended

**AK** ARCHITECTS  
**ARTHURELL + KIRKLAND LLP**  
 19 Wharfedale Road  
 Kings Cross  
 London  
 N1 9SB  
 Tel: 020 7833 9484  
 Fax: 020 7833 9440  
 Email: info@arthurellandkirkland.com  
 Web: www.arthurellandkirkland.com

Drawing title: <b>PROPOSED ROOF PLAN</b>		
Project: ST DOROTHY'S INTERNATIONAL STUDENT RESIDENCE 99 FROGNAL LONDON NW3 6XR	Scale: A1 @ 1:100	Drawn: LK
	Date: 22.05.19	Revision: B
Job no: 1218	Drawing no: 16	Revision: B

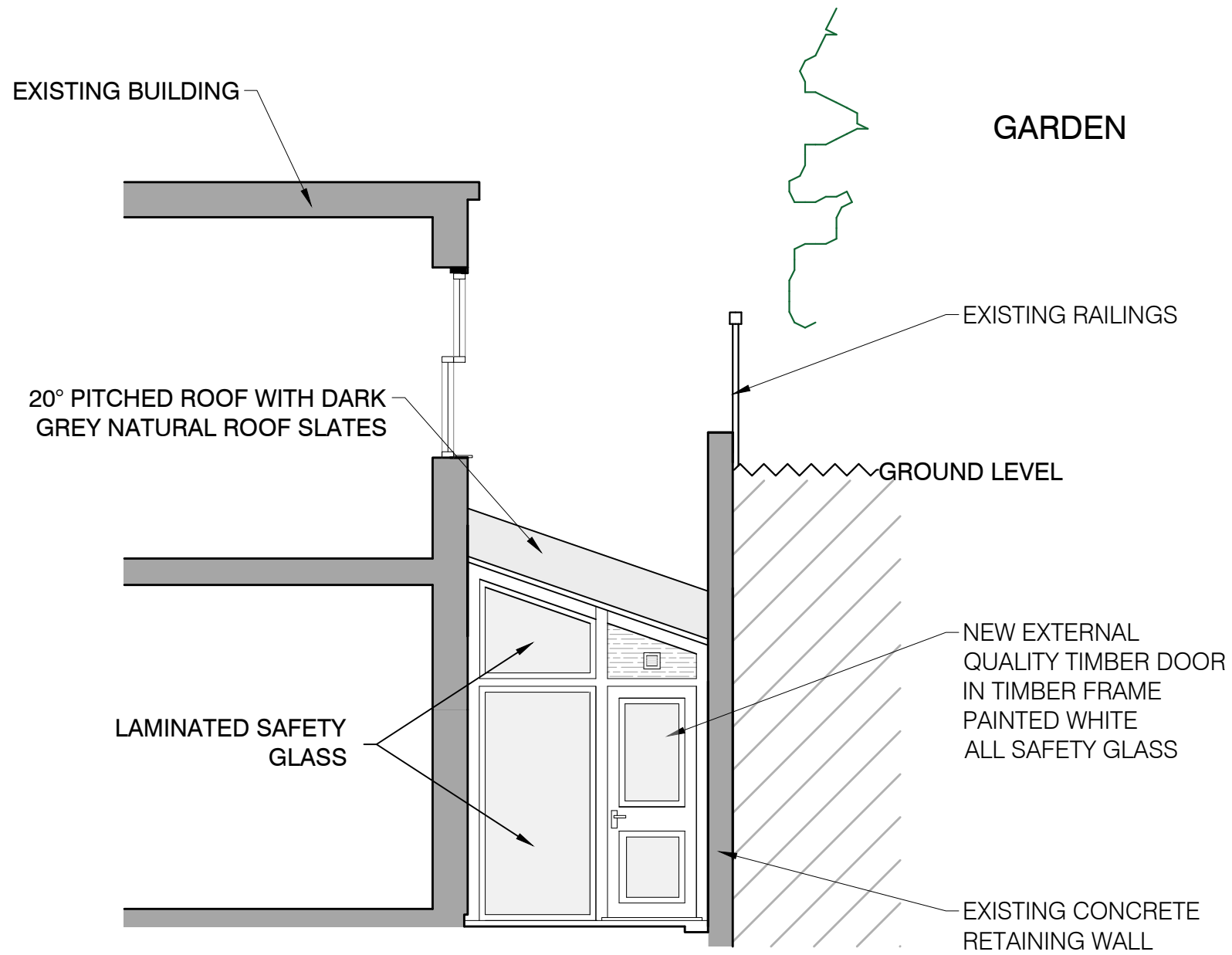

## PROPOSED NORTH ELEVATION IN LIGHTWELL

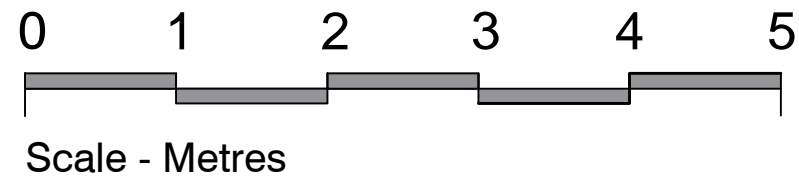

This drawing is the property of Arthurell and Kirkland. Copyright is reserved by them and this drawing is issued on the condition that it is not copied, reproduced, retained or disclosed to any unauthorised person, either wholly or in part without the consent in writing of Arthurell and Kirkland. Figured dimensions are only to be taken from this drawing. All dimensions to be checked on site before any work is put in hand. If in doubt please ask.

### Revisions:

A	16.07.19	Window and door frames added
B	18.07.19	Door width amended
C	02.08.19	Roof amended
D	06.08.19	Roofing material and pitch of roof amended

**AK**  
ARCHITECTS  
**ARTHURELL + KIRKLAND LLP**  
19 Wharfedale Road  
Kings Cross  
London  
N1 9SB

Tel: 020 7833 9484  
Fax: 020 7833 9440  
Email: info@arthurellandkirkland.com  
Web: www.arthurellandkirkland.com

Drawing title:

**PROPOSED NORTH ELEVATION IN LIGHTWELL**

Project:

ST DOROTHY'S INTERNATIONAL  
STUDENT RESIDENCE  
99 FROGNAL  
LONDON  
NW3 6XR

Scale: A3 @ 1:50  
Drawn: LK  
Date: 24.05.19

Job no: 1218  
Drawing no: 18  
Revision: D

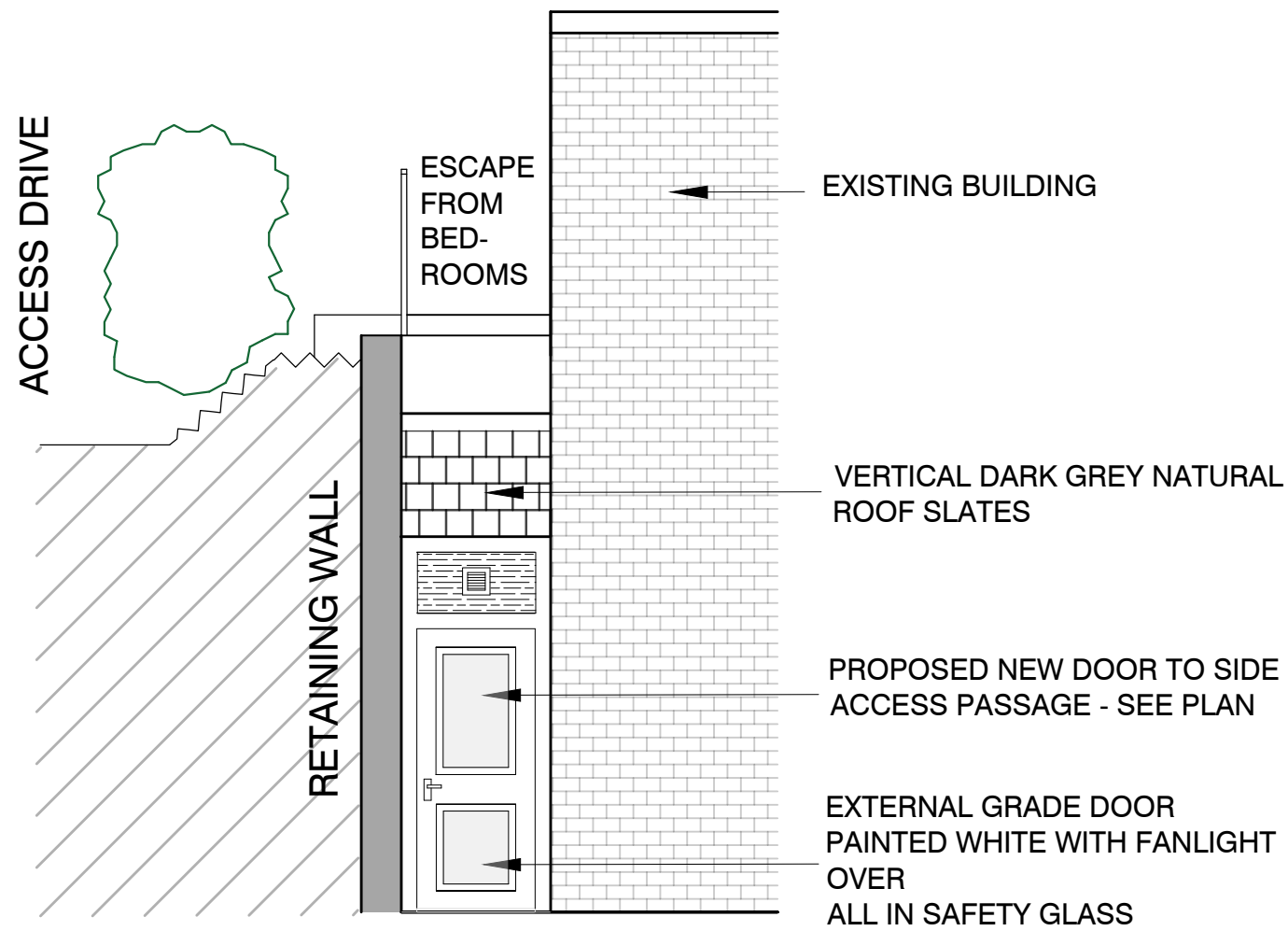

## PROPOSED ELEVATION OF EXIT AT SOUTH END

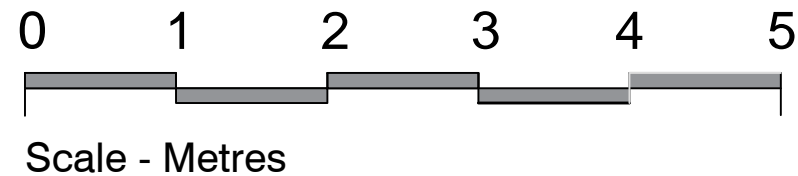

This drawing is the property of Arthurell and Kirkland. Copyright is reserved by them and this drawing is issued on the condition that it is not copied, reproduced, retained or disclosed to any unauthorised person, either wholly or in part without the consent in writing of Arthurell and Kirkland. Figured dimensions are only to be taken from this drawing. All dimensions to be checked on site before any work is put in hand. If in doubt please ask.

### Revisions:

A	16.07.19	Door frame added
B	02.08.19	Roof amended
C	06.08.19	Roofing material amended

**AK**  
ARCHITECTS  
**ARTHURELL + KIRKLAND LLP**  
19 Wharfedale Road  
Kings Cross  
London  
N1 9SB  
Tel: 020 7833 9484  
Fax: 020 7833 9440  
Email: info@arthurellandkirkland.com  
Web: www.arthurellandkirkland.com

Drawing title:

**PROPOSED ELEVATION OF EXIT AT SOUTH END**

Project:

**ST DOROTHY'S INTERNATIONAL  
STUDENT RESIDENCE  
99 FROGNAL  
LONDON  
NW3 6XR**

Scale: Drawn: Date:  
A3 @1:50 ▪ LK ▪ 24.05.19

Job no: Drawing no: Revision:  
1218 ▪ 21 ▪ C