

- 1 Steel Crittal Style Glazing with Slim Profiles (Colour: Black)
- 2 Refurbished Hardwood Windows, Painted White
- 3 Architectural Metalwork Railings (Canal Engineering Ltd, or similar & approved, mild steel galvanised and powder coated railings with a flat top and bottom rail, 40x8mm flat bar railings at 100mm vertical centres, to achieve 1100mm tall guarding around light-well)
- 4 Existing roof to be replaced with Spanish slate coverings with lead flashings
- 5 Through Coloured Smooth Render Finish (Alsecco Basic Smooth Render System or similar & approved) Proposed colour: White (Samples of colour and finish to be provided for Architect & Clients Approval)



P1 17.07.19 Change in Scale of GA.50

0.0 0.25 0.5 1.0 m

CLARIDGEARCHITECTS

6 LONSDALE ROAD LONDON NW6 6RD info@claridgearchitects.com +44(0)20 8969 9223

This drawing is the property of Claridge Architects Ltd. Copyright is reserved & this drawing is issued on the condition that it is not copied, reproduced, retained or disclosed to any unauthorised person, either wholly or in part, without our consent. Do not scale from this drawing, check all dimensions on site.

22 TOWER STREET

CLIENT - BRITISH RETAIL CONSORTIUM

PROPOSED FRONT ELEVATION

STATUS - PLANNING

DRAWN	CHECKED	REVISION
BS	RB	P1
SCALE	DRAWING	DATE
1:50 @ A3	18010_GE.01	17.07.19

- 1 Steel Crittal Style Glazing with Slim Profiles (Colour: Black)
- 2 Refurbished Hardwood Windows, Painted White
- 3 Architectural Metalwork Railings (Canal Engineering Ltd, or similar & approved, mild steel galvanised and powder coated railings with a flat top and bottom rail, 40x8mm flat bar railings at 100mm vertical centres, to achieve 1100mm tall guarding around light-well)
- 4 Existing roof to be replaced with Spanish slate coverings with lead flashings
- 5 Through Coloured Smooth Render Finish (Alsecco Basic Smooth Render System or similar & approved) Proposed colour: White (Samples of colour and finish to be provided for Architect & Clients Approval)

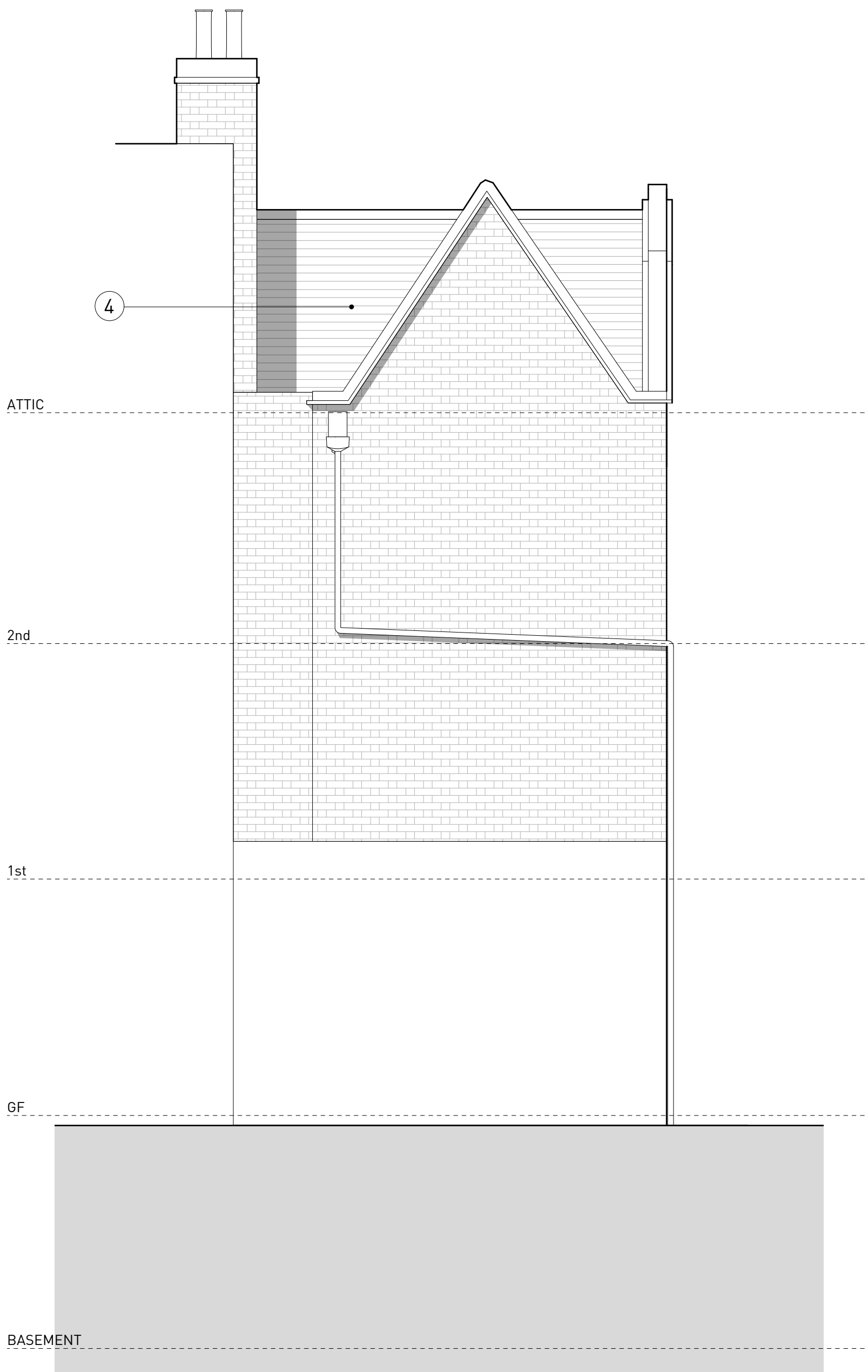

P1 17.07.19 Change in Scale of GA.50



CLARIDGEARCHITECTS

6 LONSDALE ROAD LONDON NW6 6RD info@claridgearchitects.com +44(0)20 8969 9223

This drawing is the property of Claridge Architects Ltd. Copyright is reserved & this drawing is issued on the condition that it is not copied, reproduced, retained or disclosed to any unauthorised person, either wholly or in part, without our consent. Do not scale from this drawing, check all dimensions on site.

22 TOWER STREET
CLIENT - BRITISH RETAIL CONSORTIUM

PROPOSED WEST ELEVATION
STATUS - PLANNING

DRAWN	CHECKED	REVISION
BS	RB	P1
SCALE	DRAWING	DATE
1:50 @ A3	18010_GE.02	17.07.19

- 1 Steel Crittal Style Glazing with Slim Profiles (Colour: Black)
- 2 Refurbished Hardwood Windows, Painted White
- 3 Architectural Metalwork Railings (Canal Engineering Ltd, or similar & approved, mild steel galvanised and powder coated railings with a flat top and bottom rail, 40x8mm flat bar railings at 100mm vertical centres, to achieve 1100mm tall guarding around light-well)
- 4 Existing roof to be replaced with Spanish slate coverings with lead flashings
- 5 Through Coloured Smooth Render Finish (Alsecco Basic Smooth Render System or similar & approved) Proposed colour: White (Samples of colour and finish to be provided for Architect & Clients Approval)

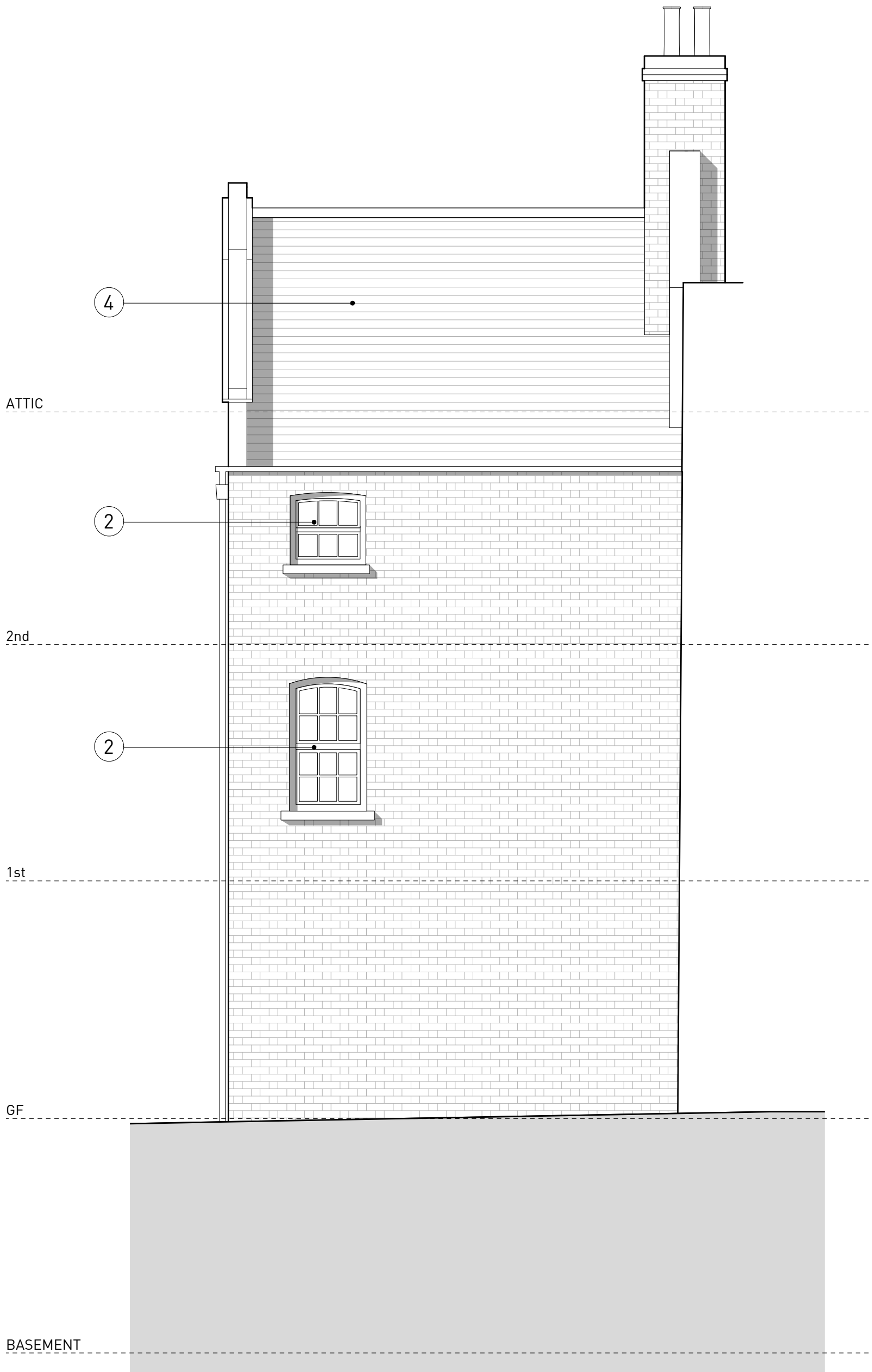

P1 17.07.19 Change in Scale of GA.50

0.0 0.25 0.5 1.0 m

CLARIDGEARCHITECTS

6 LONSDALE ROAD LONDON NW6 6RD info@claridgearchitects.com +44(0)20 8969 9223

This drawing is the property of Claridge Architects Ltd. Copyright is reserved & this drawing is issued on the condition that it is not copied, reproduced, retained or disclosed to any unauthorised person, either wholly or in part, without our consent. Do not scale from this drawing, check all dimensions on site.

22 TOWER STREET
CLIENT - BRITISH RETAIL CONSORTIUM

PROPOSED EAST ELEVATION
STATUS - PLANNING

DRAWN	CHECKED	REVISION
BS	RB	P1
SCALE	DRAWING	DATE
1:50 @ A3	18010_GE.03	17.07.19