

E1 01.08.19  
TIMBER SCREEN ADDED

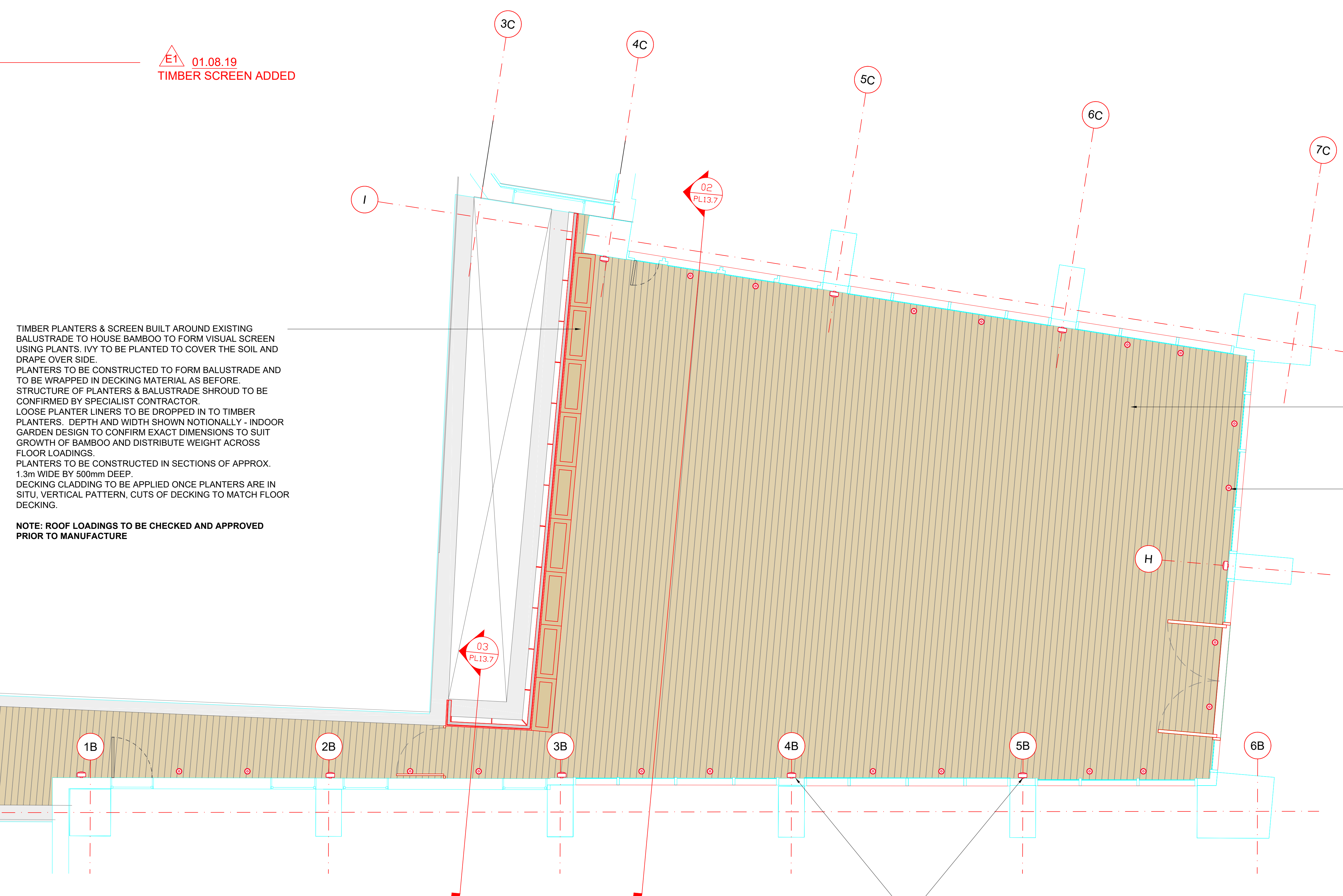

TIMBER PLANTERS & SCREEN BUILT AROUND EXISTING BALUSTRADE TO HOUSE BAMBOO TO FORM VISUAL SCREEN USING PLANTS. IVY TO BE PLANTED TO COVER THE SOIL AND DRAPE OVER SIDE.  
 PLANTERS TO BE CONSTRUCTED TO FORM BALUSTRADE AND TO BE WRAPPED IN DECKING MATERIAL AS BEFORE.  
 STRUCTURE OF PLANTERS & BALUSTRADE SHROUD TO BE CONFIRMED BY SPECIALIST CONTRACTOR.  
 LOOSE PLANTER LINERS TO BE DROPPED IN TO TIMBER PLANTERS. DEPTH AND WIDTH SHOWN NOTIONALLY - INDOOR GARDEN DESIGN TO CONFIRM EXACT DIMENSIONS TO SUIT GROWTH OF BAMBOO AND DISTRIBUTE WEIGHT ACROSS FLOOR LOADINGS.  
 PLANTERS TO BE CONSTRUCTED IN SECTIONS OF APPROX. 1.3m WIDE BY 500mm DEEP.  
 DECKING CLADDING TO BE APPLIED ONCE PLANTERS ARE IN SITU. VERTICAL PATTERN, CUTS OF DECKING TO MATCH FLOOR DECKING.  
**NOTE: ROOF LOADINGS TO BE CHECKED AND APPROVED PRIOR TO MANUFACTURE**

PROPOSED COURTYARD PLAN  
1:50 @ A0

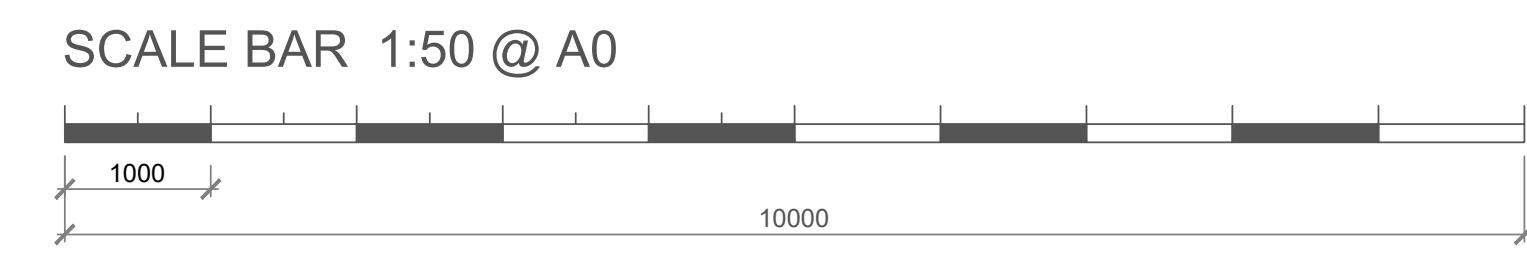

EXTERIOR PERIMETER WALL LIGHTS TO EXISTING 'BLANK PANELS' (AT COLUMN LOCATIONS) SURFACE MOUNTED CIBSE LG6 - EXTERNAL LIGHTING AVERAGE LEVEL OF 5 LUX.

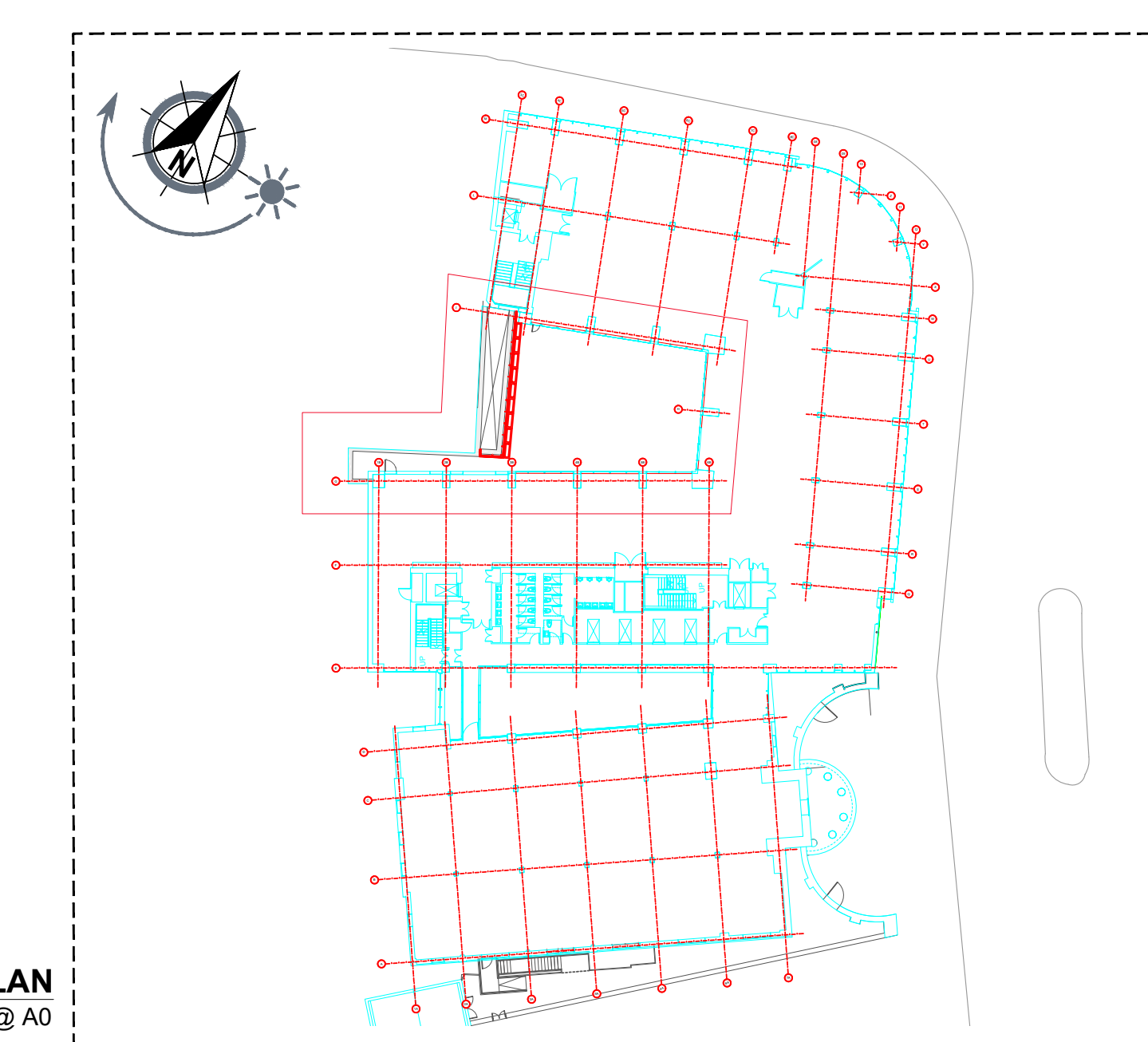

LOCATION PLAN  
1:250 @ A0

Rev	Description	Drawn by	Date
	Pre-Design - Construction - As Built		

Client			
<b>WeWork</b>			
Client Contact			
Account Manager			
Site Address			
125 KINGSWAY			
Drawing Title			
Proposed 1st Floor Courtyard Plan			
Account Manager			
Designer/ Senior Tech. Designer / Project Manager			
Claire Elliott / Jordan Reay			
Scale	Drawn By	Final Drawing Date	
AsShown @ A0	LM	10/07/2018	
Contract Number	Building	Floor	Revision
1128	01	ALL	PL13.5 E

<b>ltb</b>	1st floor,
	322 High Holborn,
	London, WC1V 7PB
	T. +44 (0)20 7553 9500

© 2018. This drawing is the exclusive Copyright of ltb and may not be copied or handed to any Third parties without prior consent. All dimensions must be checked on site and not scaled from the drawing. All drawings and proposals are subject to approval by statutory authorities.