

186880N

186860N

186840N

186820N

527880E

527900E

527920E

527880E

527900E

527920E



Notes:

Whilst every effort has been made to correctly identify species of trees on the site, we advise that an arborologist be consulted before any final decisions are made.

All information contained in this drawing (including digital data) should be checked and verified prior to any fabrication or construction.

Grid coordinates are based on an OS GNSS system.

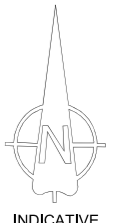

August 2019: to be used for reporting on existing site conditions only

Tree Schedule

Pt No	Spread	Bole	Height	Species
59	5.0	0.15	6.0	YEW
131	5.0	0.35	6.0	CHERRY
233	5.0	0.20	6.0	CYPRESS
284	1.0	0.75	1.0	SAPLING
355	13.0	0.90	15.0	OAK
435	11.0	0.40	15.0	SILVER BIRCH

Coordinate Table

Stn	Easting	Northing	Level
1	527908.461	186840.549	91.315
2	527916.867	186830.460	88.588
3	527905.921	186834.440	88.557
4	527898.156	186833.606	88.441
5	527889.600	186841.582	88.729
6	527893.296	186856.860	91.286
7	527902.906	186854.729	91.284
8	527910.689	186846.307	91.268
6A	527888.210	186861.425	90.989

Rev. Suffix	Date	Initial	Revision Details

Levelling GNSS Datum OSGB36

To an OS GNSS Datum

Client

Luxury Development Construction

Location

26 Westhill Park
Highgate

Drawing Title

Topographical Survey

Job No. 1609006	Old Job No.
Drawing Number LDC/1609006	Revision Suffix
Scale 1:200m (A2)	Date October 2016

CD SURVEYS LTD
LAND, BUILDING & SITE ENGINEERING

PENTIRE - STABLE 1 Tel (01932) 761196
FORDBRIDGE ROAD, Fax (01932) 786419
SUNBURY-ON-THAMES Email: mail@cdsurveys.com
MIDDLESEX, TW16 6AX Visit us at: www.cdsurveys.com



EXISTING SIDE FACADE

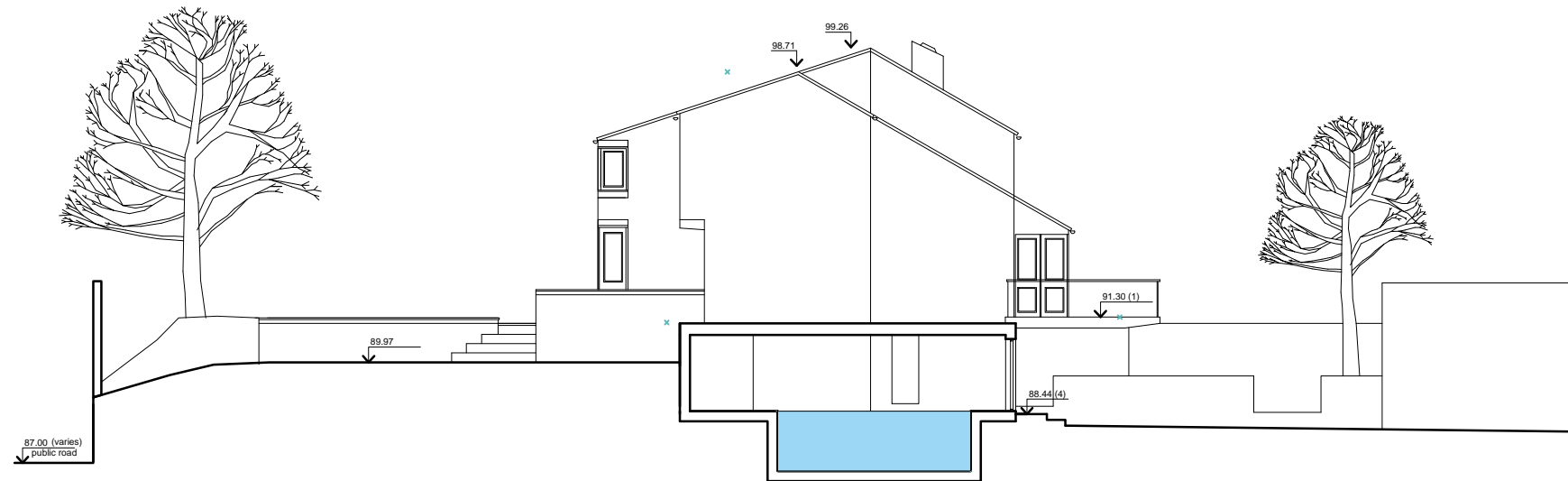

EXISTING SECTION A-A

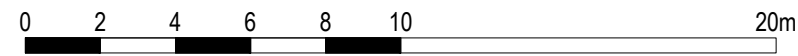

M 1:200

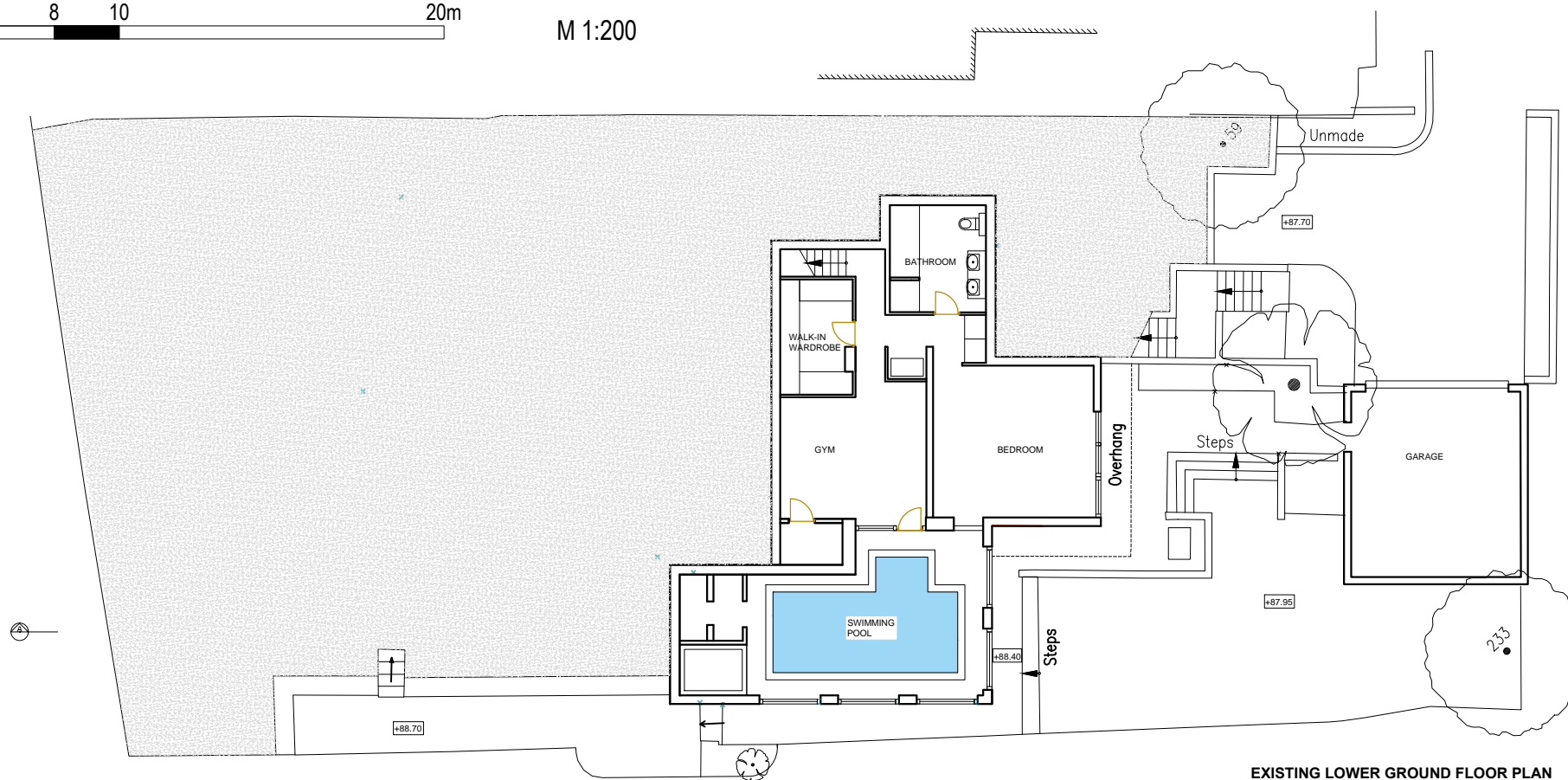

EXISTING LOWER GROUND FLOOR PLAN

CONDITIONS OF USE OF THIS DRAWING

1. This drawing, the design and contents contained herein are copyright, all rights reserved. No part hereof may be copied or reproduced partially or wholly in any form whatsoever without the prior written consent of the copyright owner London Development & Construction.
2. The client is granted a copyright licence to use this drawing and its contents for the purpose of which the drawing has been prepared.
3. Do not scale off this drawing. Figured metric dimensions only should be taken off this drawing. Imperial dimensions, if any, contained on this drawing are given for illustration purposes only.
4. This drawing is to be relied upon only for the purposes for which it was prepared. This drawing is not to be relied upon for construction purposes and no implied or expressed warranty is given as to the suitability for construction purposes unless the drawing is stated to be for construction purposes.
5. All contractors, whether main or sub-contractors, must visit the site and are responsible for taking and checking any and all dimensions and levels that relate to the works.
6. Where this drawing contains discrepancies in relation to other relevant documents, such discrepancies shall be brought to the attention of the Architects who shall issue a written instruction as to which information is to be followed, and until such Architects instruction has been issued any work carried out on foot of the discrepancies shall be unauthorised.
7. References to National standards, whether to British (BS) or otherwise, or codes of practice (CP) shall be deemed to refer to the relevant standard or code current at the date of issue of the drawing not withstanding any reference to the contrary or to any earlier standard.
8. All proprietary components and products to be installed according to manufacturer's current printed instructions. Contractor to inform Project Architect if these conflict with any specified recommendation.
9. Contractor responsible to prepare final working drawings for all proprietary systems specified on this drawing. Drawings to be submitted to Project Architect for approval prior to construction.

Rev. No.	Date	Revision Notes	By

+44 (0) 203 581 9800
 15 Stratton Street, London, W1J 8LQ
 info@LDC-group.co.uk
 www.ldc-group.co.uk

London Development & Construction

Project: 26 West hill park, London,

Drawing: EXISTING
 LOWER GROUND FLOOR PLAN

Date: 03.04.2017 Scale: 1:200 @ A3

Drawn:	Dwg. No.	Status of Drawing
Checked:	01	NOT FOR CONSTRUCTION

COPYRIGHT This drawing or design may not be reproduced without permission

CONDITIONS OF USE OF THIS DRAWING

1. This drawing, the design and contents contained herein are copyright, all rights reserved. No part hereof may be copied or reproduced partially or wholly in any form whatsoever without the prior written consent of the copyright owner London Development & Construction.
2. The client is granted a copyright licence to use this drawing and its contents for the purpose of which the drawing has been prepared.
3. Do not scale off this drawing. Figured metric dimensions only should be taken off this drawing. Imperial dimensions, if any, contained on this drawing are given for illustration purposes only.
4. This drawing is to be relied upon only for the purposes for which it was prepared. This drawing is not to be relied upon for construction purposes and no implied or expressed warranty is given as to the suitability for construction purposes unless the drawing is stated to be for construction purposes.
5. All contractors, whether main or sub-contractors, must visit the site and are responsible for taking and checking any and all dimensions and levels that relate to the works.
6. Where this drawing contains discrepancies in relation to other relevant documents, such discrepancies shall be brought to the attention of the Architects who shall issue a written instruction as to which information is to be followed, and until such Architects instruction has been issued any work carried out on foot of the discrepancies shall be unauthorised.
7. References to National standards, whether to British (BS) or otherwise, or codes of practice (CP) shall be deemed to refer to the relevant standard or code current at the date of issue of the drawing not withstanding any reference to the contrary or to any earlier standard.
8. All proprietary components and products to be installed according to manufacturer's current printed instructions. Contractor to inform Project Architect if these conflict with any specified recommendation.
9. Contractor responsible to prepare final working drawings for all proprietary systems specified on this drawing. Drawings to be submitted to Project Architect for approval prior to construction.

Rev. No.	Date	Revision Notes	By

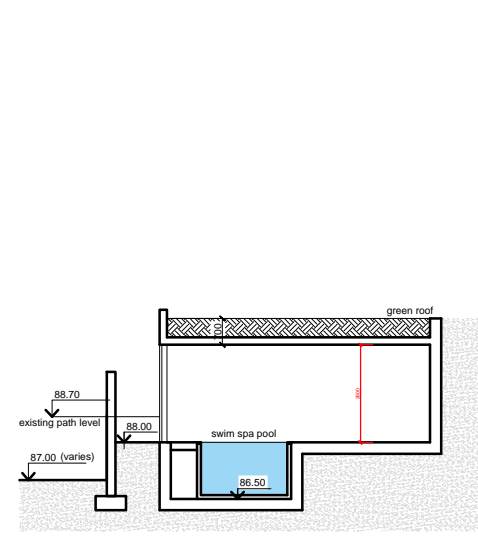

PROPOSED SECTION B-B

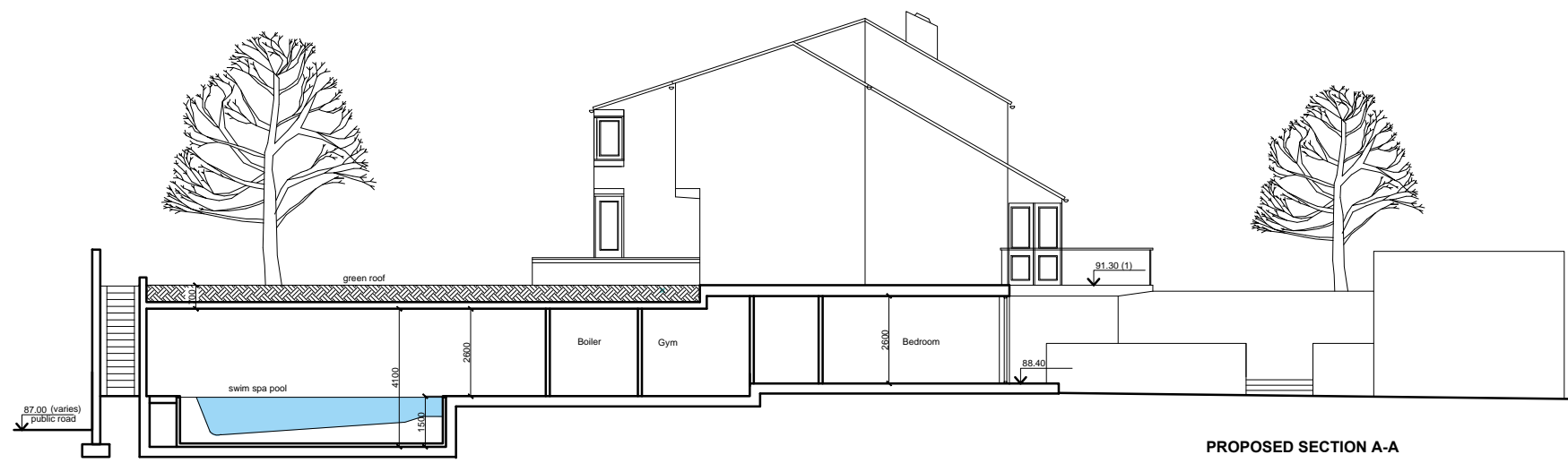

PROPOSED SECTION A-A

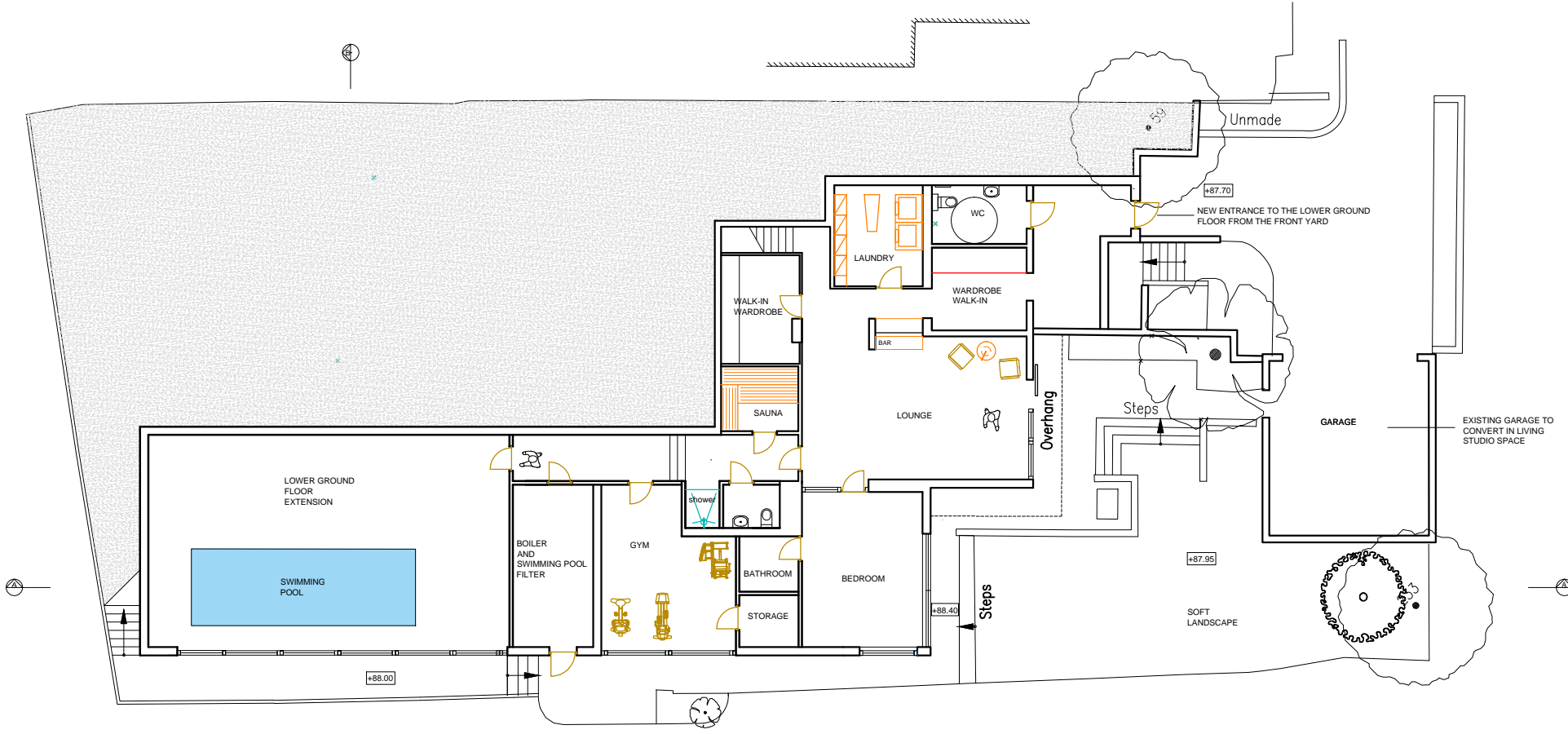

PROPOSED LOWER GROUND FLOOR PLAN

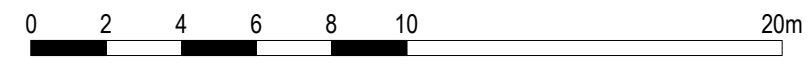

M 1:200

+44 (0) 203 581 9800
15 Stratton Street, London, W1J 8LQ
info@LDC-group.co.uk
www.LDC-group.co.uk

London Development & Construction

Project : **26 West hill park, London,**

Drawing : **PROPOSED SECTIONS A-A AND B-B LOWER GROUND FLOOR PLAN**

Date : **03.04.2017** Scale : 1:200 @ A3

Drawn :	Dwg. No.	Status of Drawing
Checked :	02	NOT FOR CONSTRUCTION

COPYRIGHT This drawing or design may not be reproduced without permission

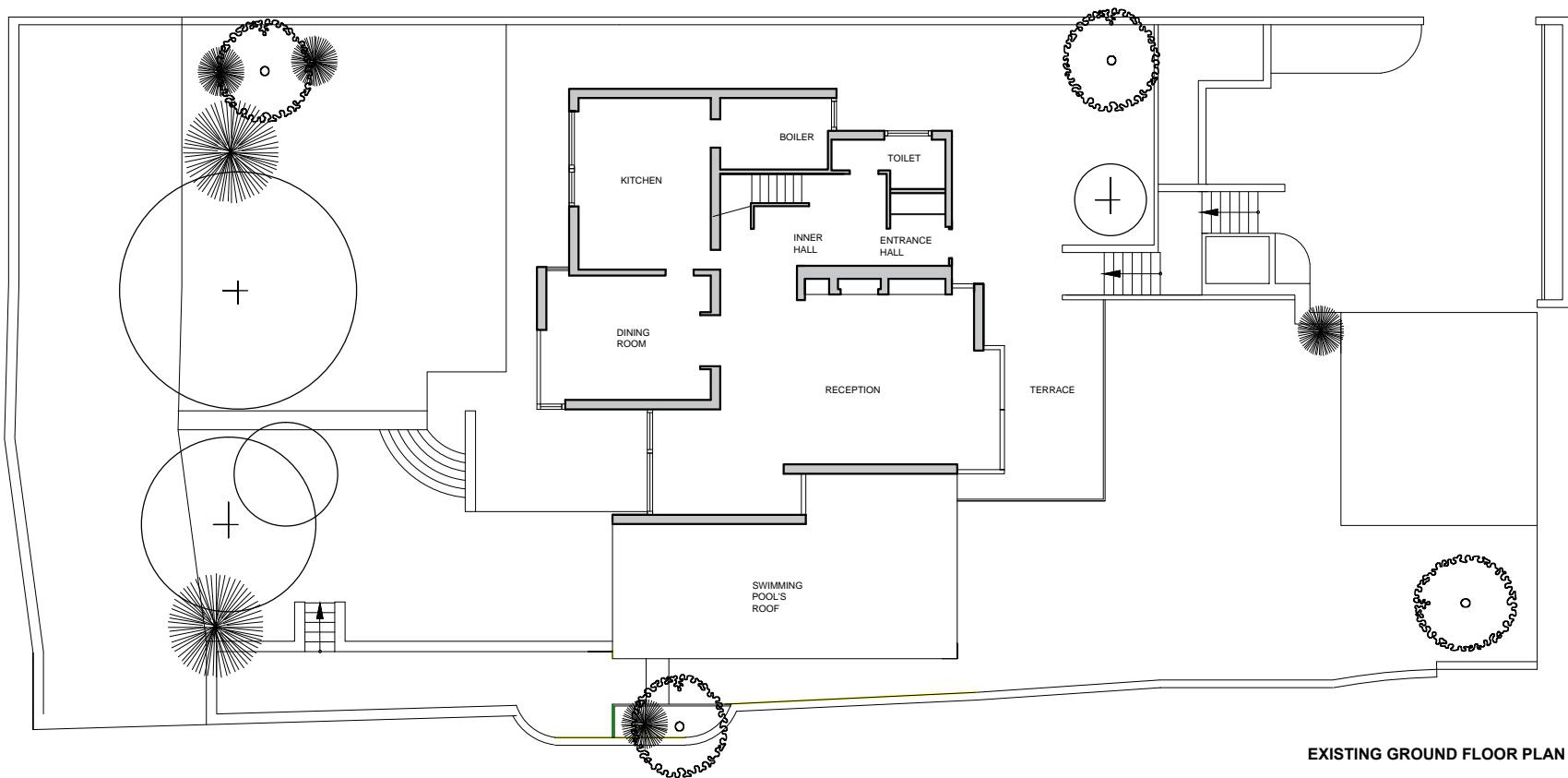
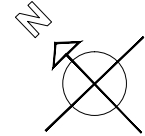

EXISTING GROUND FLOOR PLAN

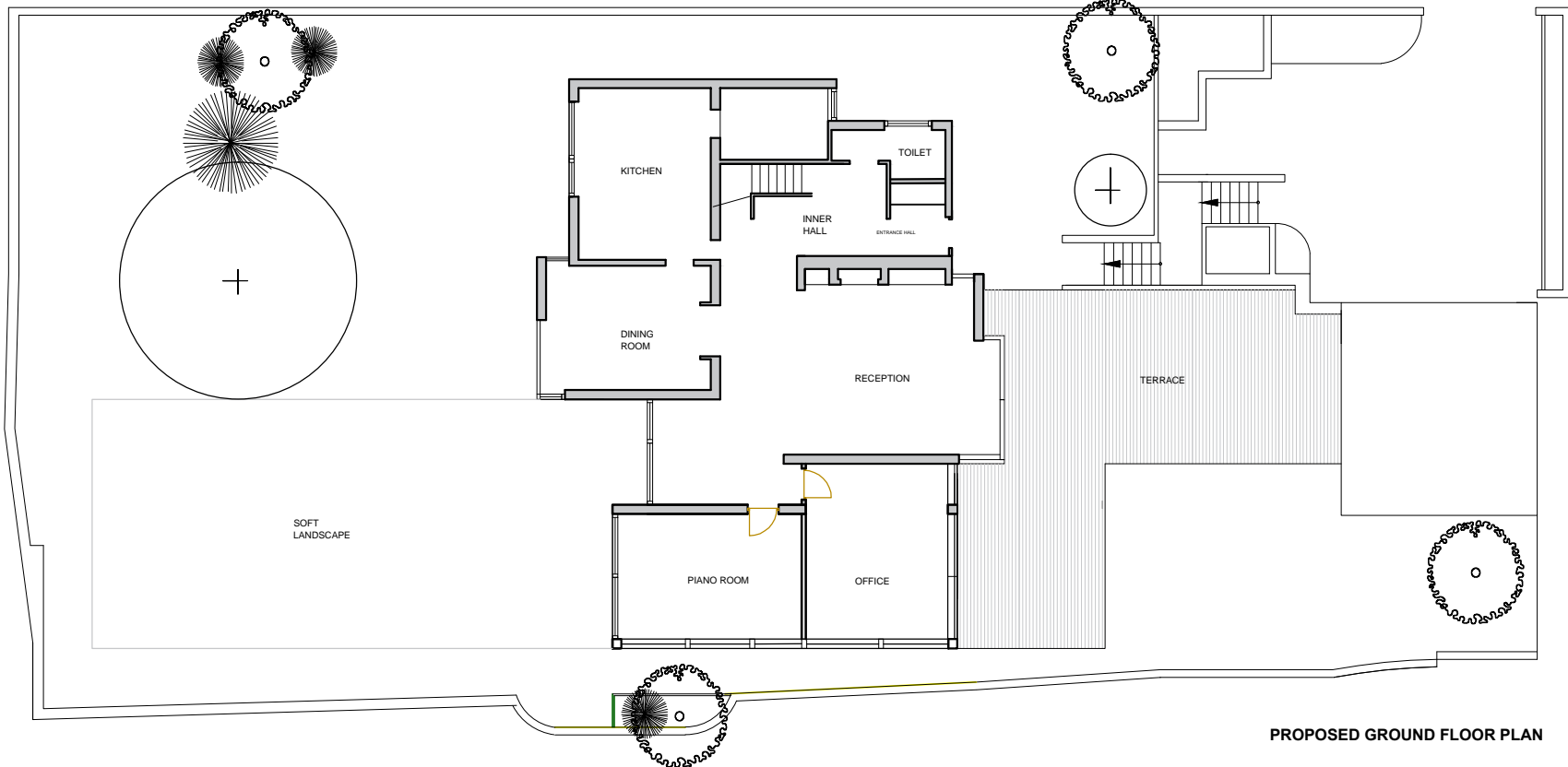

PROPOSED GROUND FLOOR PLAN

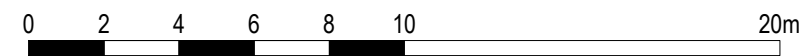

M 1:200

CONDITIONS OF USE OF THIS DRAWING

1. This drawing, the design and contents contained herein are copyright, all rights reserved. No part hereof may be copied or reproduced partially or wholly in any form whatsoever without the prior written consent of the copyright owner London Development & Construction.
2. The client is granted a copyright licence to use this drawing and its contents for the purpose of which the drawing has been prepared.
3. Do not scale off this drawing. Signed metric dimensions only should be taken off this drawing. Imperial dimensions, if any, contained on this drawing are given for illustration purposes only.
4. This drawing is to be relied upon only for the purposes for which it was prepared. This drawing is not to be relied upon for construction purposes and no implied or expressed warranty is given as to the suitability for construction purposes unless the drawing is stated to be for construction purposes.
5. All contractors, whether main or sub-contractors, must visit the site and are responsible for taking and checking any and all dimensions and levels that relate to the works.
6. Where this drawing contains discrepancies in relation to other relevant documents, such discrepancies shall be brought to the attention of the Architects who shall issue a written instruction as to which information is to be followed, and until such Architects instruction has been issued any work carried out on foot of the discrepancies shall be unauthorised.
7. References to National standards, whether to British (BS) or otherwise, or codes of practice (CP) shall be deemed to refer to the relevant standard or code current at the date of issue of the drawing notwithstanding any reference to the contrary or to any earlier standard.
8. All proprietary components and products to be installed according to manufacturer's current printed instructions. Contractor to inform Project Architect if these conflict with any specified recommendation.
9. Contractor responsible to prepare final working drawings for all proprietary systems specified on this drawing. Drawings to be submitted to Project Architect for approval prior to construction.

Rev. No.	Date	Revision Notes	By

+44 (0) 203 581 9800
15 Stratton Street, London, W1J 8LQ
info@LDC-group.co.uk
www.ldc-group.co.uk

London Development & Construction

Project : **26 West hill park, London,**

Drawing : **EXISTING AND PROPOSED GROUND FLOOR PLAN**

Date : **03.04.2017** Scale : **1:200 @ A3**

Drawn :	Dwg. No. 03	Status of Drawing NOT FOR CONSTRUCTION
Checked :		

COPYRIGHT This drawing or design may not be reproduced without permission

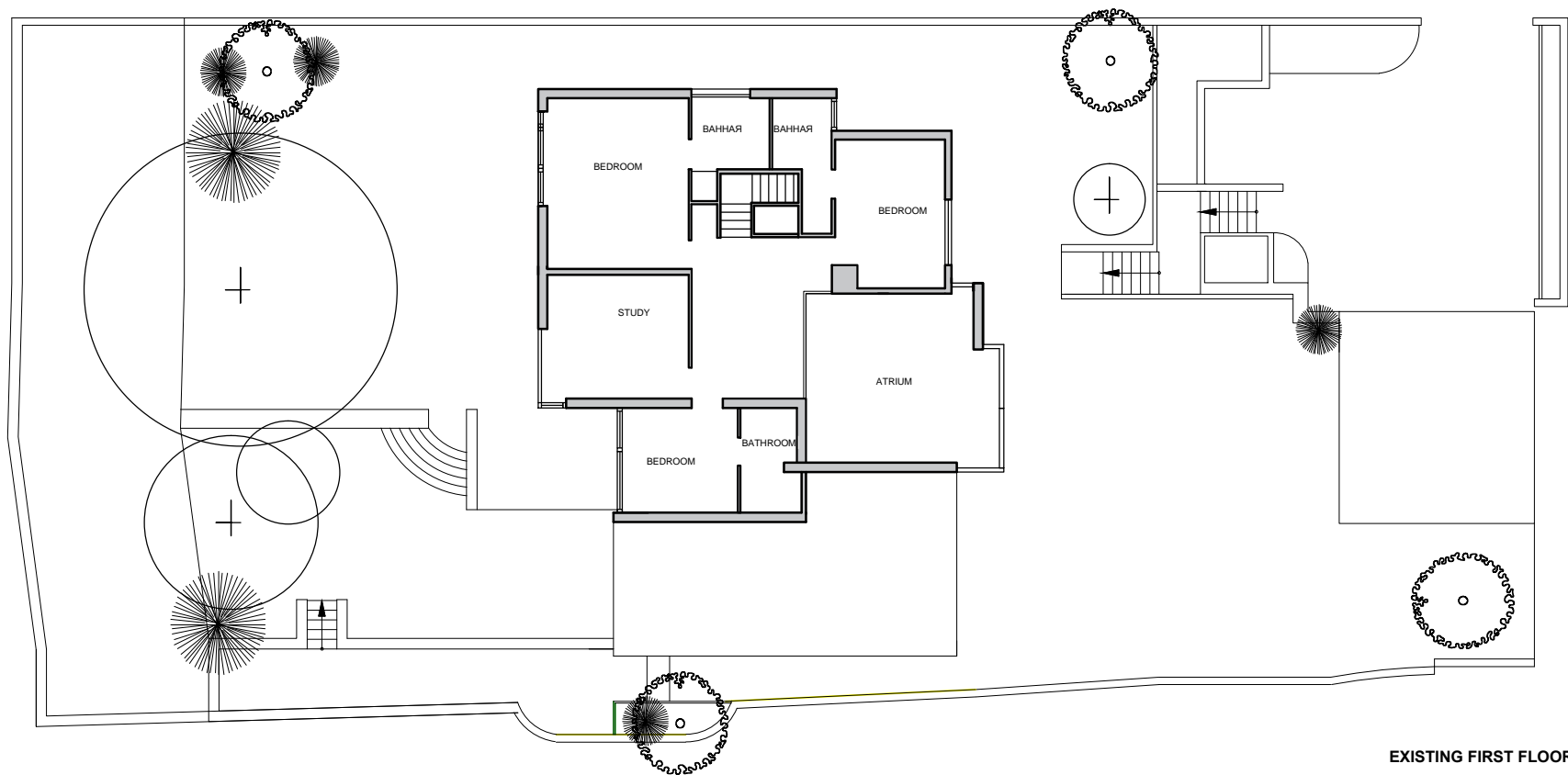
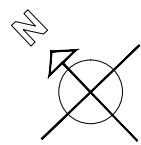

EXISTING FIRST FLOOR PLAN

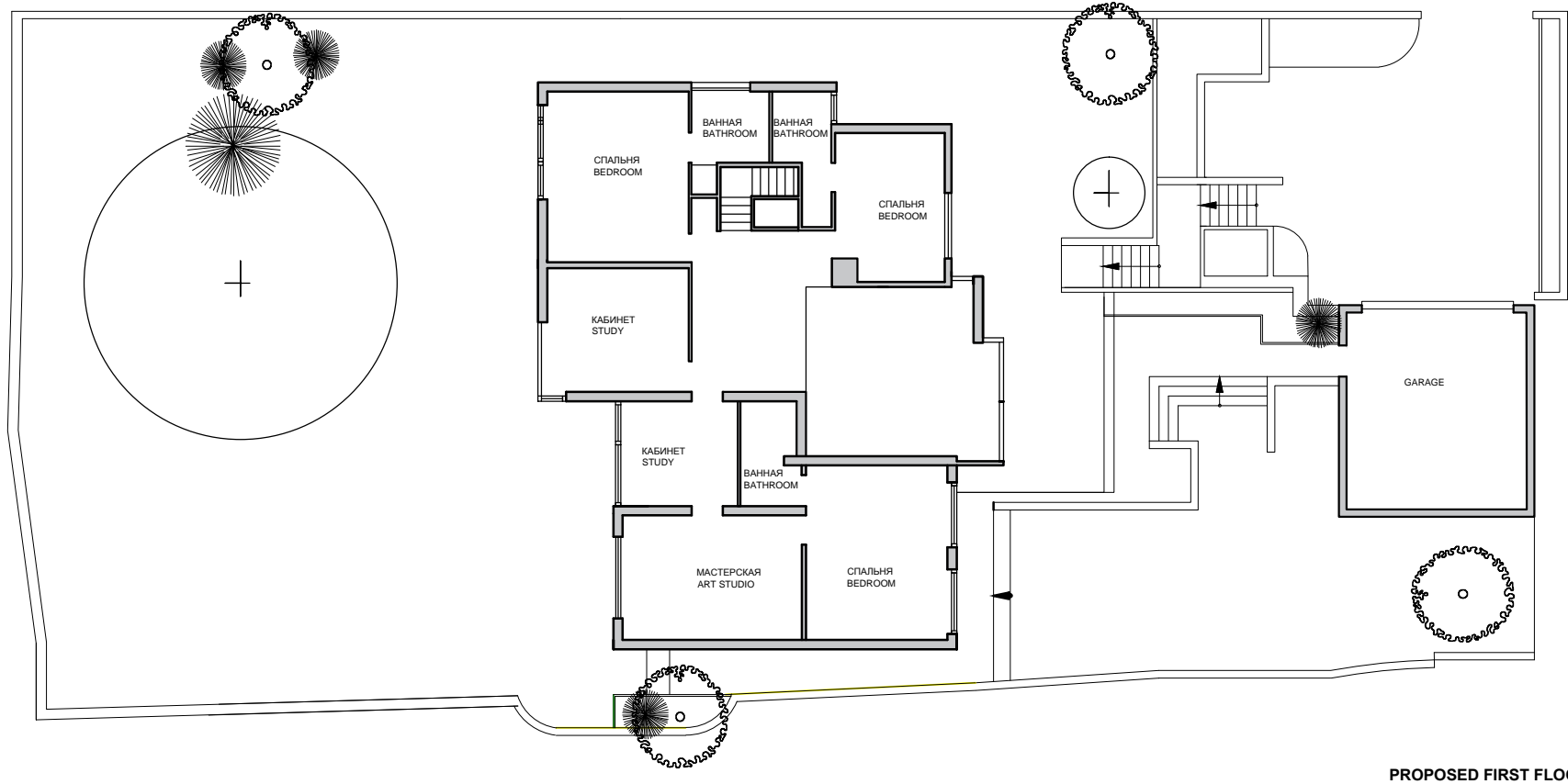

PROPOSED FIRST FLOOR PLAN

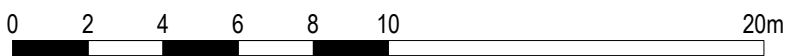

M 1:200

CONDITIONS OF USE OF THIS DRAWING

1. This drawing, the design and contents contained herein are copyright, all rights reserved. No part hereof may be copied or reproduced partially or wholly in any form whatsoever without the prior written consent of the copyright owner London Development & Construction.
2. The client is granted a copyright licence to use this drawing and its contents for the purpose of which the drawing has been prepared.
3. Do not scale off this drawing. Figured metric dimensions only should be taken off this drawing. Imperial dimensions, if any, contained on this drawing are given for illustration purposes only.
4. This drawing is to be relied upon only for the purposes for which it was prepared. This drawing is not to be relied upon for construction purposes and no implied or expressed warranty is given as to the suitability for construction purposes unless the drawing is stated to be for construction purposes.
5. All contractors, whether main or sub-contractors, must visit the site and are responsible for taking and checking any and all dimensions and levels that relate to the works.
6. Where this drawing contains discrepancies in relation to other relevant documents, such discrepancies shall be brought to the attention of the Architects who shall issue a written instruction as to which information is to be followed, and until such Architects instruction has been issued any work carried out on foot of the discrepancies shall be unauthorised.
7. References to National standards, whether to British (BS) or otherwise, or codes of practice (CP) shall be deemed to refer to the relevant standard or code current at the date of issue of the drawing notwithstanding any reference to the contrary or to any earlier standard.
8. All proprietary components and products to be installed according to manufacturer's current printed instructions. Contractor to inform Project Architect if these conflict with any specified recommendation.
9. Contractor responsible to prepare final working drawings for all proprietary systems specified on this drawing. Drawings to be submitted to Project Architect for approval prior to construction.

Rev. No.	Date	Revision Notes	By

+44 (0) 203 581 9800
 15 Stratton Street, London, W1J 8LQ
 info@LDC-group.co.uk
 www.ldc-group.co.uk

London Development & Construction

Project : 26 West hill park, London,

Drawing : EXISTING AND PROPOSED
 FIRST FLOOR PLAN

Date : 03.04.2017 Scale : 1:200 @ A3

Drawn :	Dwg. No.	Status of Drawing
Checked :	04	NOT FOR CONSTRUCTION

COPYRIGHT This drawing or design may not be reproduced without permission



EXISTING FRONT FACADE



PROPOSED FRONT FACADE OPTION 1



PROPOSED FRONT FACADE OPTION 2

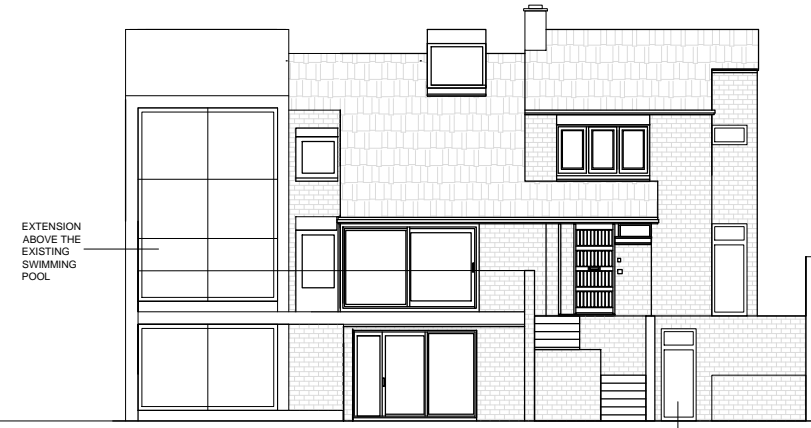

PROPOSED FRONT FACADE OPTION 3



EXISTING GARDEN FACADE



PROPOSED GARDEN FACADE

CONDITIONS OF USE OF THIS DRAWING

1. This drawing, the design and contents contained herein are copyright, all rights reserved. No part hereof may be copied or reproduced partially or wholly in any form whatsoever without the prior written consent of the copyright owner London Development & Construction.
2. The client is granted a copyright licence to use this drawing and its contents for the purpose of which the drawing has been prepared.
3. Do not scale off this drawing. Figured metric dimensions only should be taken off this drawing. Imperial dimensions, if any, contained on this drawing are given for illustration purposes only.
4. This drawing is to be relied upon only for the purposes for which it was prepared. This drawing is not to be relied upon for construction purposes and no implied or expressed warranty is given as to the suitability for construction purposes unless the drawing is stated to be for construction purposes.
5. All contractors, whether main or sub-contractors, must visit the site and are responsible for taking and checking any and all dimensions and levels that relate to the works.
6. Where this drawing contains discrepancies in relation to other relevant documents, such discrepancies shall be brought to the attention of the Architects who shall issue a written instruction as to which information is to be followed, and until such Architects instruction has been issued any work carried out on foot of the discrepancies shall be unauthorised.
7. References to National standards, whether to British (BS) or otherwise, or codes of practice (CP) shall be deemed to refer to the relevant standard or code current at the date of issue of the drawing not withstanding any reference to the contrary or to any earlier standard.
8. All proprietary components and products to be installed according to manufacturer's current printed instructions. Contractor to inform Project Architect if these conflict with any specified recommendation.
9. Contractor responsible to prepare final working drawings for all proprietary systems specified on this drawing. Drawings to be submitted to Project Architect for approval prior to construction.

Rev. No.	Date	Revision Notes	By

+44 (0) 203 581 9800
 15 Stratton Street, London, W1J 8LQ
 info@LDC-group.co.uk
 www.ldc-group.co.uk

London Development & Construction

Project : 26 West hill park, London,

Drawing : EXISTING AND PROPOSED FACADES

Date : 03.04.2017 Scale : 1:200 @ A3

Drawn :	Dwg. No. : 05	Status of Drawing : NOT FOR CONSTRUCTION
Checked :		

COPYRIGHT This drawing or design may not be reproduced without permission



EXISTING SIDE FACADE



PROPOSED SIDE FACADE OPTION 3



PROPOSED SIDE FACADE OPTION 1

CONDITIONS OF USE OF THIS DRAWING

1. This drawing, the design and contents contained herein are copyright, all rights reserved. No part hereof may be copied or reproduced partially or wholly in any form whatsoever without the prior written consent of the copyright owner London Development & Construction.
2. The client is granted a copyright licence to use this drawing and its contents for the purpose of which the drawing has been prepared.
3. Do not scale off this drawing. Figured metric dimensions only should be taken off this drawing. Imperial dimensions, if any, contained on this drawing are given for illustration purposes only.
4. This drawing is to be relied upon only for the purposes for which it was prepared. This drawing is not to be relied upon for construction purposes and no implied or expressed warranty is given as to the suitability for construction purposes unless the drawing is stated to be for construction purposes.
5. All contractors, whether main or sub-contractors, must visit the site and are responsible for taking and checking any and all dimensions and levels that relate to the works.
6. Where this drawing contains discrepancies in relation to other relevant documents, such discrepancies shall be brought to the attention of the Architects who shall issue a written instruction as to which information is to be followed, and until such Architects instruction has been issued any work carried out on foot of the discrepancies shall be unauthorised.
7. References to National standards, whether to British (BS) or otherwise, or codes of practice (CP) shall be deemed to refer to the relevant standard or code current at the date of issue of the drawing not withstanding any reference to the contrary or to any earlier standard.
8. All proprietary components and products to be installed according to manufacturer's current printed instructions. Contractor to inform Project Architect if these conflict with any specified recommendation.
9. Contractor responsible to prepare final working drawings for all proprietary systems specified on this drawing. Drawings to be submitted to Project Architect for approval prior to construction.

Rev. No.	Date	Revision Notes	By

+44 (0) 203 581 9800
 15 Stratton Street, London, W1J 8LQ
 info@LDC-group.co.uk
 www.ldc-group.co.uk

London Development & Construction

Project : 26 West hill park, London,

Drawing : EXISTING AND PROPOSED SIDE FACADE

Date : 03.04.2017 Scale : 1:200 @ A3

Drawn :	Dwg. No.	Status of Drawing
Checked :	07	NOT FOR CONSTRUCTION

COPYRIGHT This drawing or design may not be reproduced without permission