

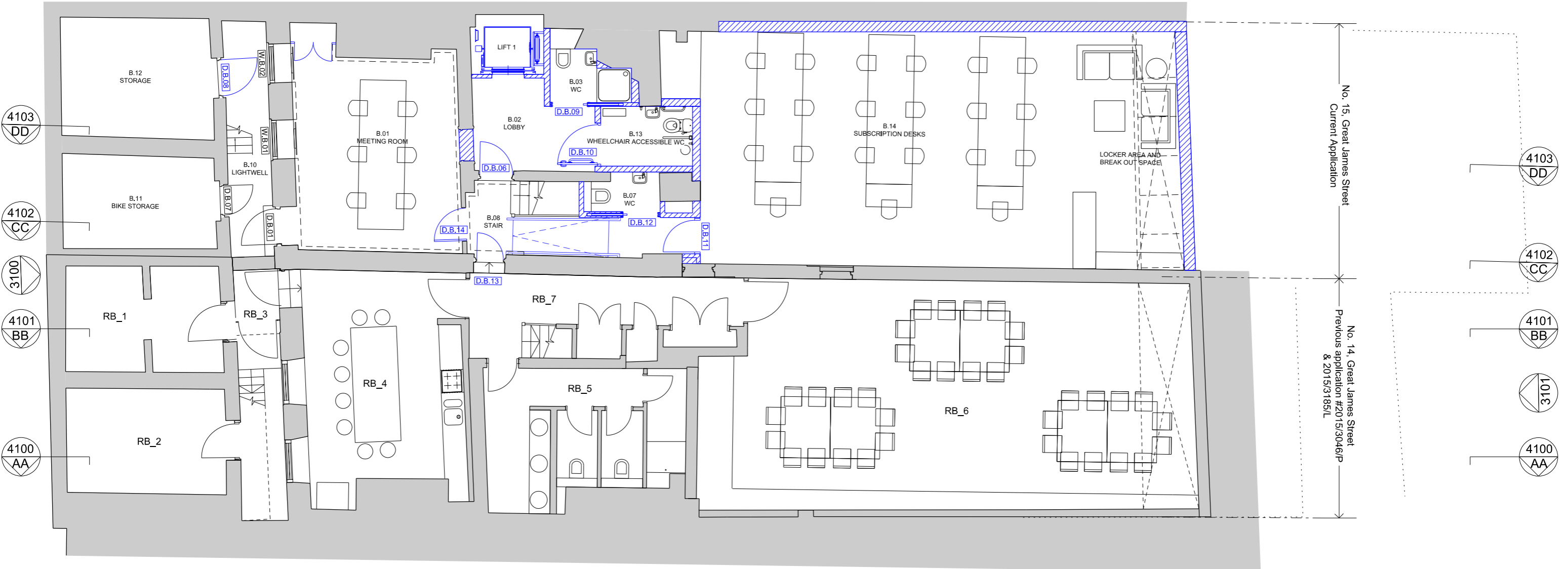

Extent of Demise to No. 15
Great James Street



01 Basement Floor Plan

1:100 @ A3

Do not scale.
Use figured dimensions only.
All dimensions to be checked on site.

All drawings to be read in conjunction
with other consultants' information:
any discrepancies to be
reported before work commences.

Rev	Date	Description	Drawn	Checked
C	26/07/2019	For Planning Approval	TMA	SKE
B	05/07/2019	For Client Approval	TMA	SKE
A	03/07/2019	For Client Approval	TMA	SKE

General notes

- Existing
- New elements/partition walls to be added shown in BLUE
- In Abeyance
- Revision

Owen Architects



46 Britton Street
London EC1M 5UJ
United Kingdom

t +44 (0)20 7608 2889
e office@owenarchitects.co.uk
w owenarchitects.co.uk

Status
For Planning Approval

Date
03/07/2019

Scale
1:100 @ A3
1: 50 @ A1

Project title
14 & 15 Great James Street
London WC1N 3DP

Drawing title
Proposed Basement Floor Plan

Drawing No
2099

Project No
406

Rev
C

