

- Materials Key:
1. Yellow-pink Multi stock brick - Flemish bond
 2. Flat soldier brick arches
 3. Sash windows, timber painted
 4. Casement window, timber painted
 5. Roof tiles
 6. Brick party wall chimney stack
 7. Coping stone

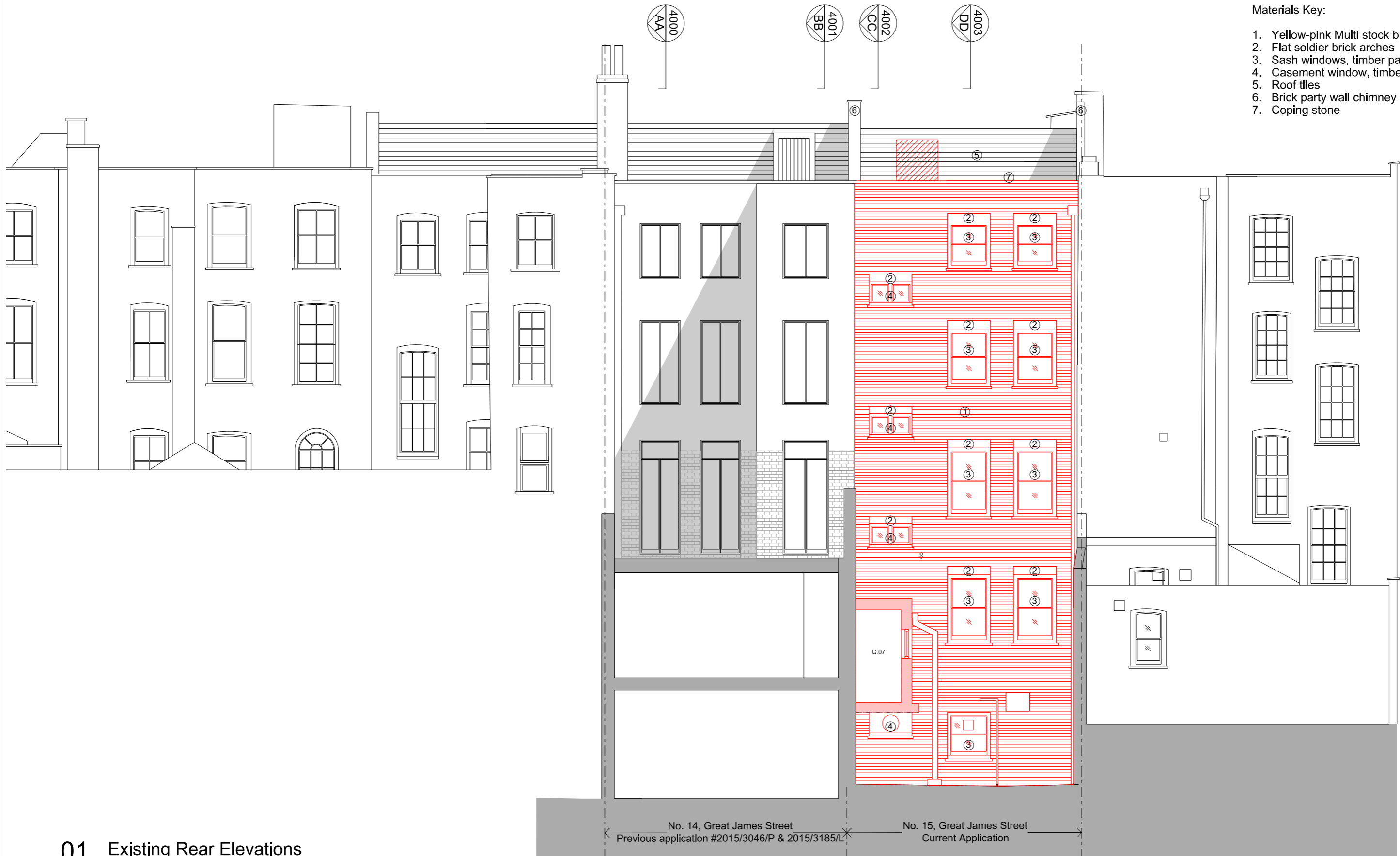

01 Existing Rear Elevations
1:100 @ A3

No. 14, Great James Street
Previous application #2015/3046/P & 2015/3185/L

No. 15, Great James Street
Current Application

Do not scale.
Use figured dimensions only.
All dimensions to be checked on site.

All drawings to be read in conjunction
with other consultants' information:
any discrepancies to be
reported before work commences.

Rev	Date	Description	Drawn	Checked
B	26/07/2019	For Planning Approval	TMA	SKE
A	03/07/2019	For Client Approval	TMA	SKE

General notes

 Existing elements/part wall to be removed shown in RED

 In Abeyance

 Revision

Owen Architects

46 Britton Street
London EC1M 5UJ
United Kingdom

t +44 (0)20 7608 2889
e office@owenarchitects.co.uk
w owenarchitects.co.uk

Status
For Planning Approval

Date
03/07/2019

Scale
1:100 @ A3
1: 50 @ A1

Project title
14 & 15 Great James Street
London WC1N 3DP

Drawing title
Existing Rear Elevations

Drawing No
3001

Project No
406

Rev
B

