

NOTES:

SIDE HUNG CASEMENT WINDOW  
 ALL DIMENSIONS SUBJECT TO SITE MEASUREMENT  
 GLAZING PATTERN TO BE AS SHOWN ON PROPOSED ELEVATION DRAWINGS  
 TIMBER TO BE SOFTWOOD, VAC VAC TREATED OR EQUAL, WITH HARDWOOD CILL  
 SASHES TO BE DRY GLAZED WITH DOUBLE GLAZING AND APPLIED GLAZING BARS  
 FRAME TO BE WRAPPED IN JOINERY LINER PRIOR TO INSTALLATION  
 NEW CAST STONE SUB CILL  
 FULLY DRAUGHTSTRIPPED

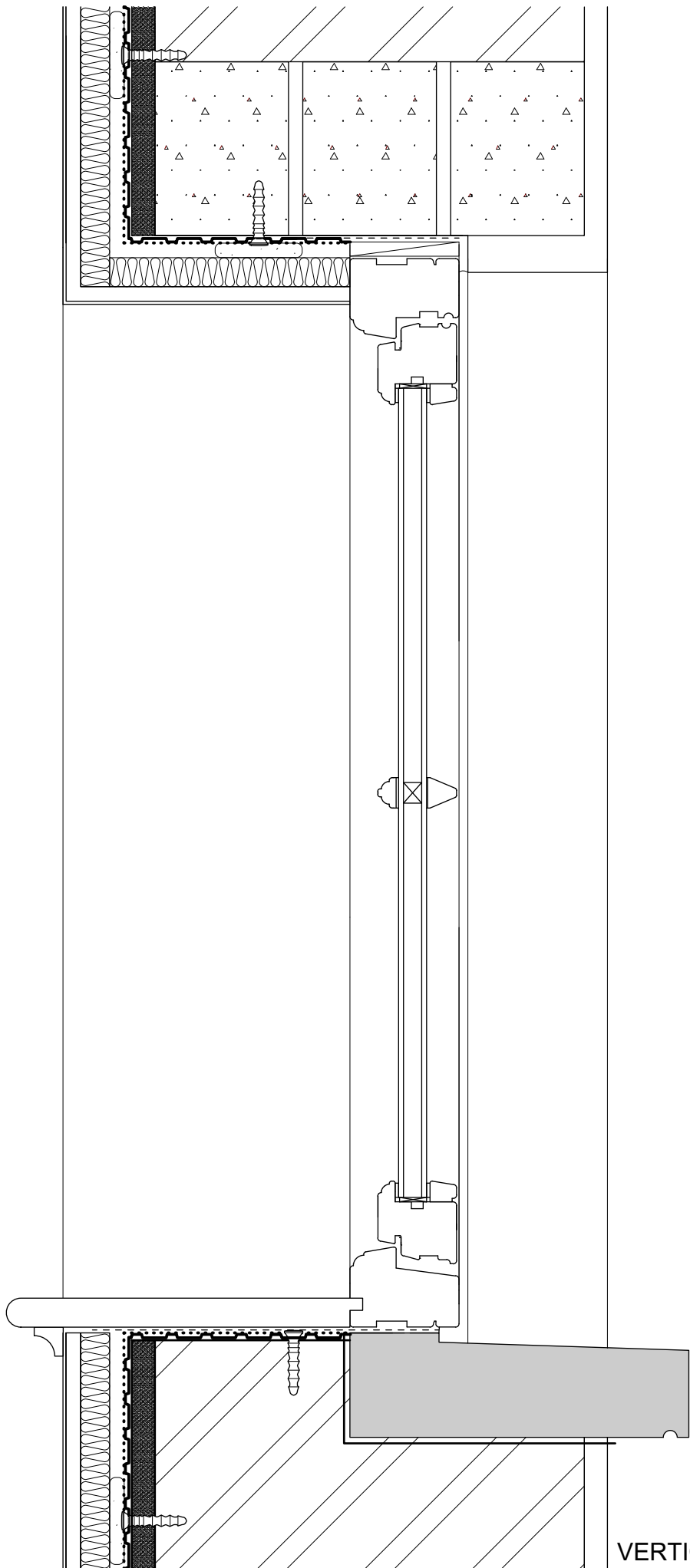

VERTICAL SECTION

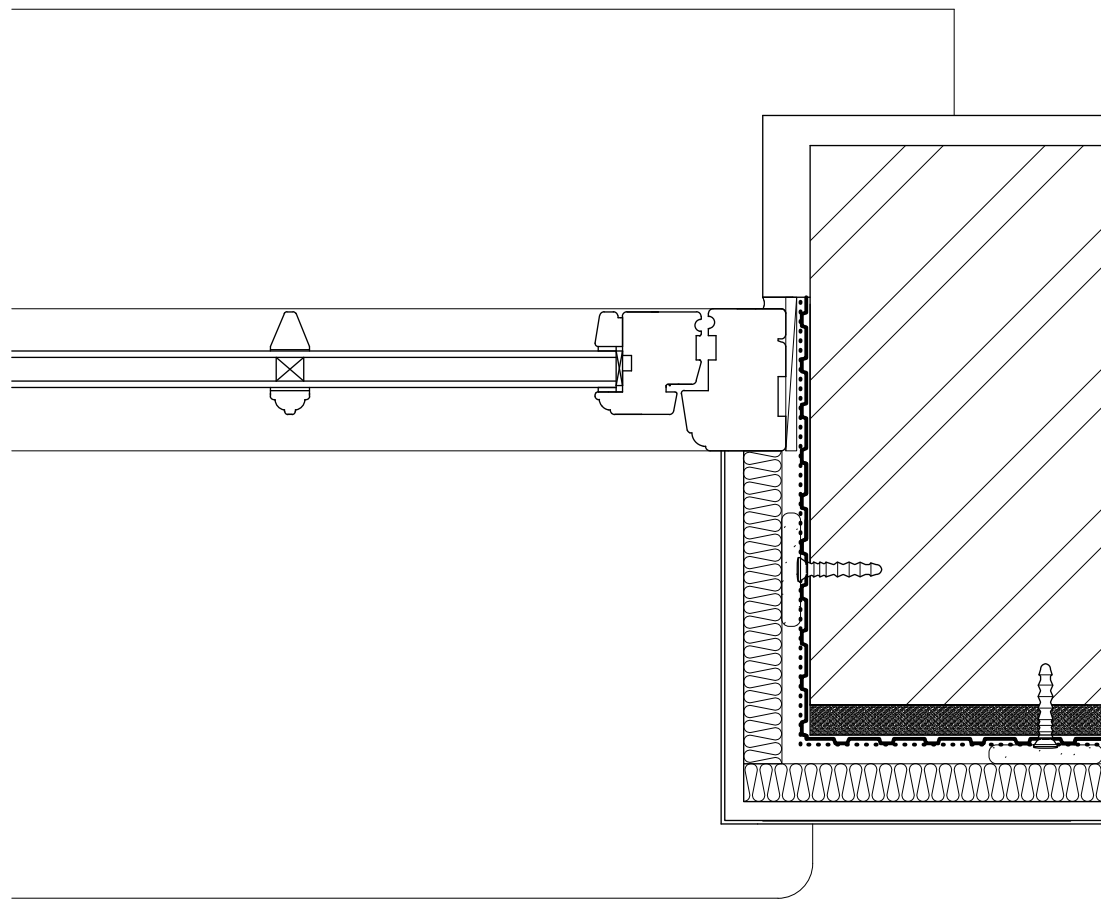

HORIZONTAL SECTION

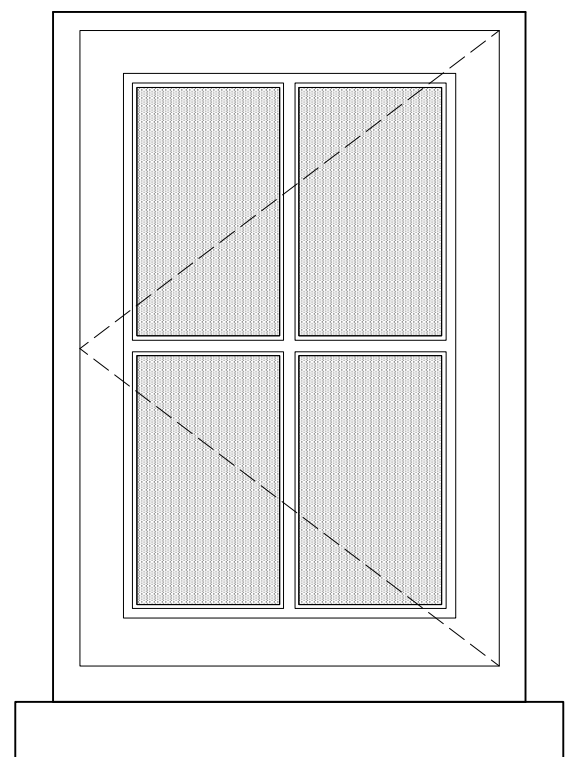

ELEVATION (1:10)

Rev.A - 190705 - 25mm insulation added



PROJECT 5  
 ARCHITECTURE LLP  
 8 Waterson Street  
 London E2 8HL  
 T: +44 (0)20 7739 9131  
 F: +44 (0)20 7739 3687  
 E: info@p5a.co.uk

job title  
 3-7 FREDERICK STREET, LONDON WC1X 0NG

drawing  
 TYPICAL NEW CASEMENT WINDOW

scale  
 1:5 @ A3

date  
 MAY 2019

drawn  
 CS  
 checked  
 PS

drawing no.  
**6214-FS3-7-D15A**