

0 100 200 300 400 500 mm

NOTES:

INWARD OPENING SIDE HUNG DOOR WITH INSET SIDE-GUIDED CASEMENT WINDOW  
 ALL DIMENSIONS SUBJECT TO SITE MEASUREMENT  
 TIMBER TO BE SOFTWOOD, VAC VAC TREATED OR EQUAL  
 SASHES TO BE DRY GLAZED WITH DOUBLE GLAZING, SECURITY TAPE AND APPLIED GLAZING BARS  
 FRAME TO BE WRAPPED IN JOINERY LINER PRIOR TO INSTALLATION  
 NEW CAST STONE SUB CILL  
 BOTH DOOR AND WINDOW TO BE FULLY DRAUGHTSTRIPPED  
 ALUMINIUM INWARD OPENING DOOR THRESHOLD

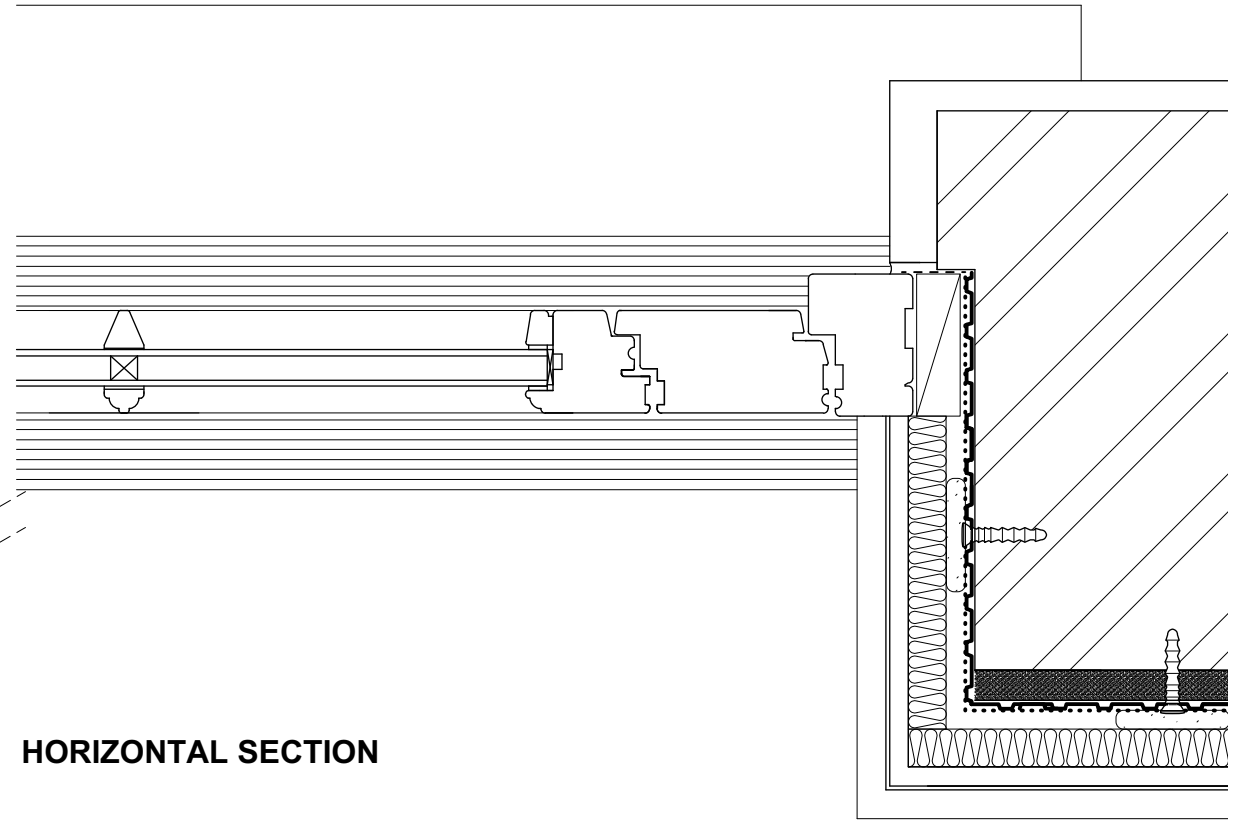
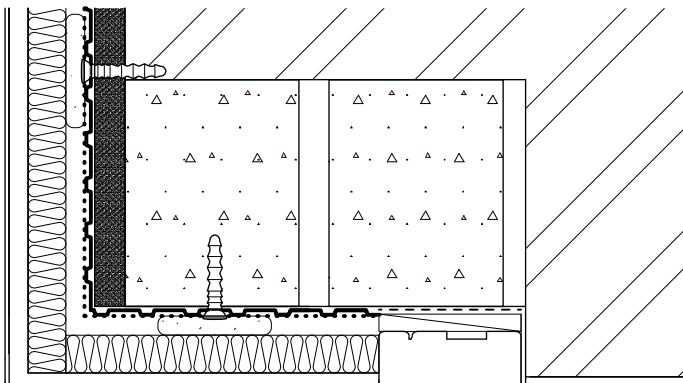

HORIZONTAL SECTION

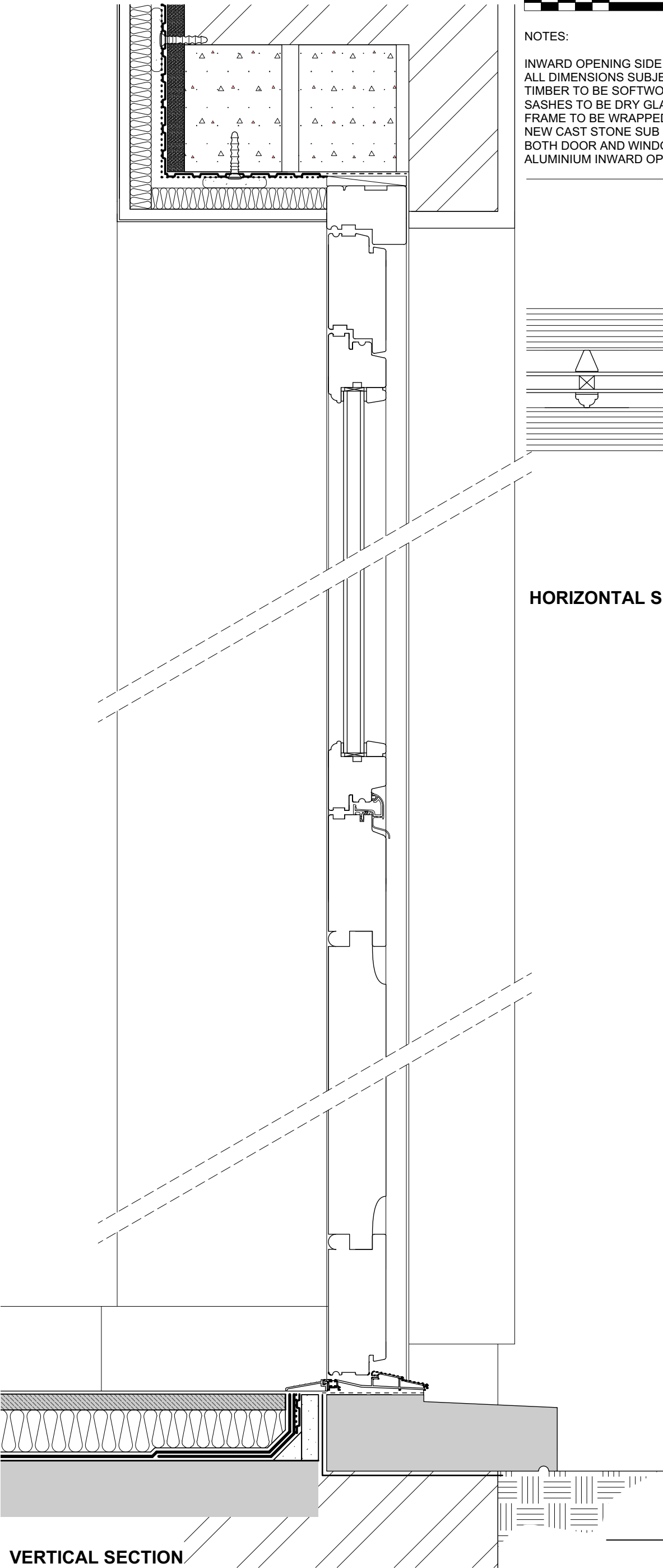
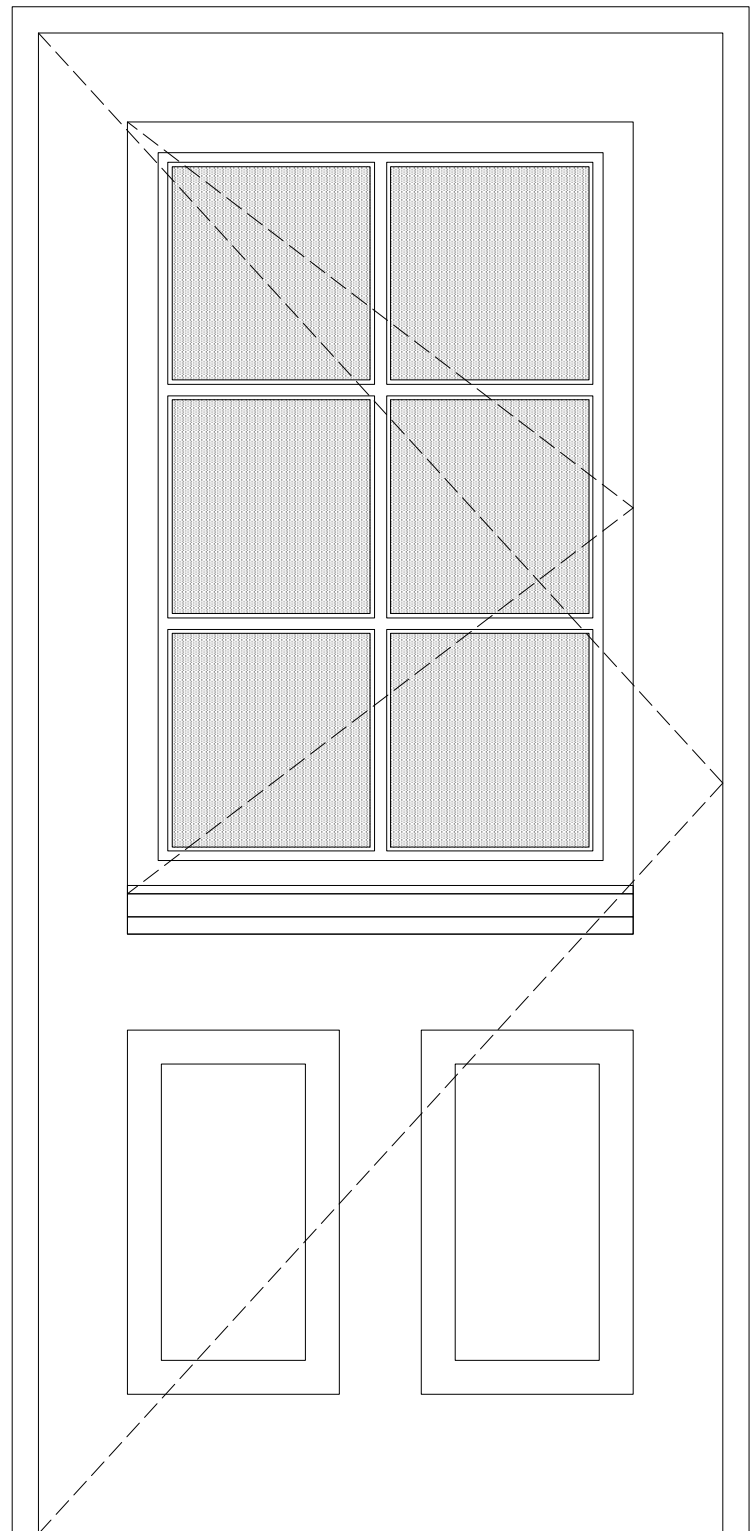

VERTICAL SECTION

ELEVATION (1:10)

Rev.A - 190705 - 25mm insulation added



PROJECT 5  
 ARCHITECTURE LLP  
 8 Waterson Street  
 London E2 8HL  
 T: +44 (0)20 7739 9131  
 F: +44 (0)20 7739 3687  
 E: info@p5a.co.uk

job title  
**3-7 FREDERICK STREET, LONDON WC1X 0NG**  
 drawing  
**TYPICAL NEW BASEMENT FRONT LIGHTWELL DOOR**

scale  
**1:5 @ A3**  
 date  
**MAY 2019**

drawn  
**CS**  
 checked  
**PS**

drawing no.  
**6214-FS3-7-D16A**