

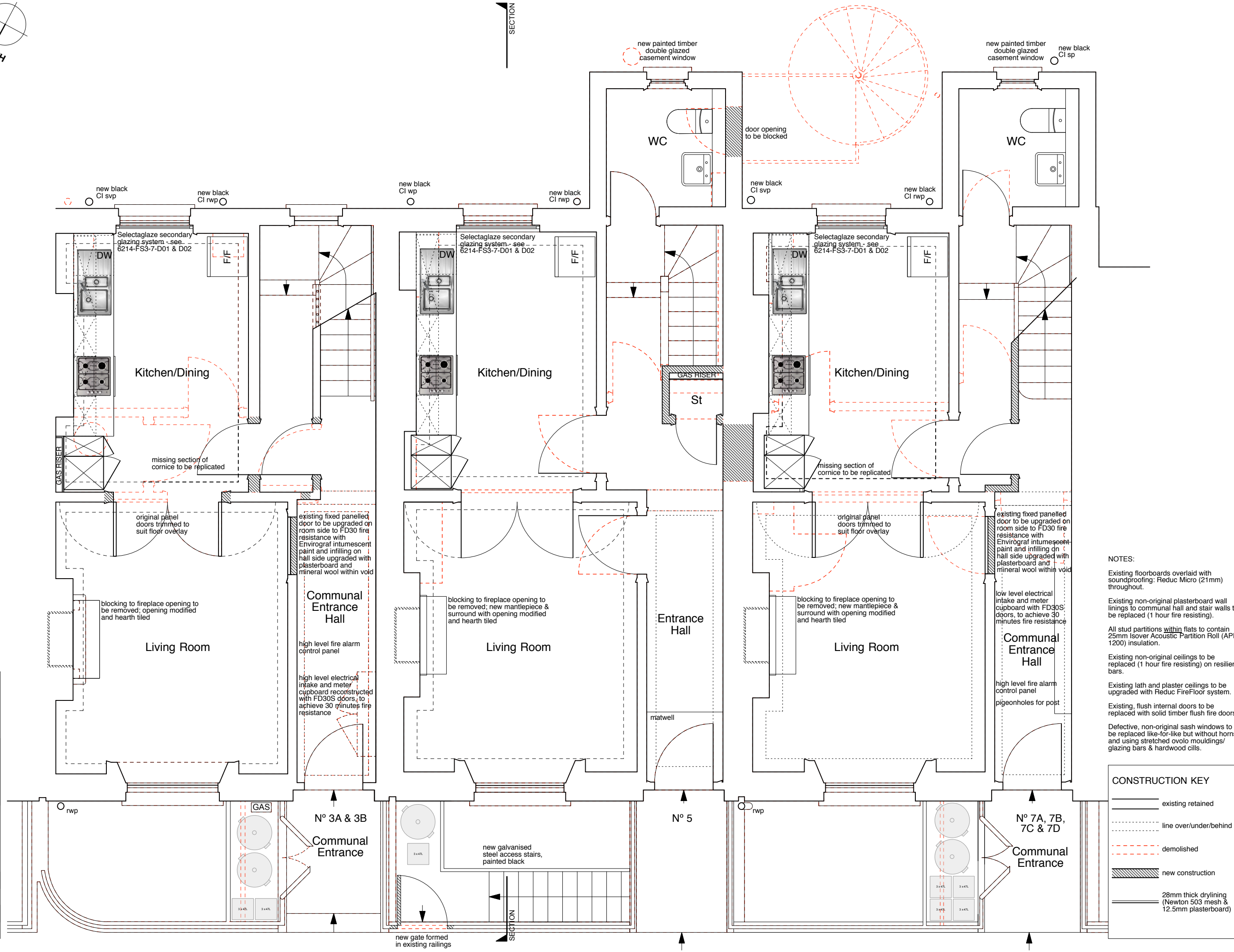

SECTION

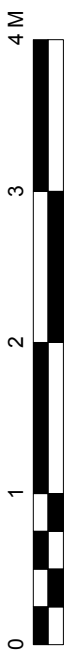

NOTES:

- Existing floorboards overlaid with soundproofing: Reduc Micro (21mm) throughout.
- Existing non-original plasterboard wall linings to communal hall and stair walls to be replaced (1 hour fire resisting).
- All stud partitions within flats to contain 25mm Isover Acoustic Partition Roll (APR 1200) insulation.
- Existing non-original ceilings to be replaced (1 hour fire resisting) on resilient bars.
- Existing lath and plaster ceilings to be upgraded with Reduc FireFloor system.
- Existing, flush internal doors to be replaced with solid timber flush fire doors.
- Defective, non-original sash windows to be replaced like-for-like but without horns and using stretched ovolo mouldings/ glazing bars & hardwood cills.

CONSTRUCTION KEY

- existing retained
- - - line over/under/behind
- - - demolished
- ▨ new construction
- 28mm thick dryingling (Newton 503 mesh & 12.5mm plasterboard)

Rev.A - 190715 - refuse arrangements revised

drawing no.	6214-FS3-7-P02A	
drawn	CS	checked PS
scale	1:50 @ A3	date FEB 2019
job title	3-7 FREDERICK STREET, LONDON WC1X 0NG	
drawing	GROUND FLOOR PLAN - AS PROPOSED	
PROJECT 5	ARCHITECTURE LLP 8 Waterson Street London E2 8HL	
	T: +44 (0)20 7739 9131 F: +44 (0)20 7739 3687 E: info@p5a.co.uk	

