

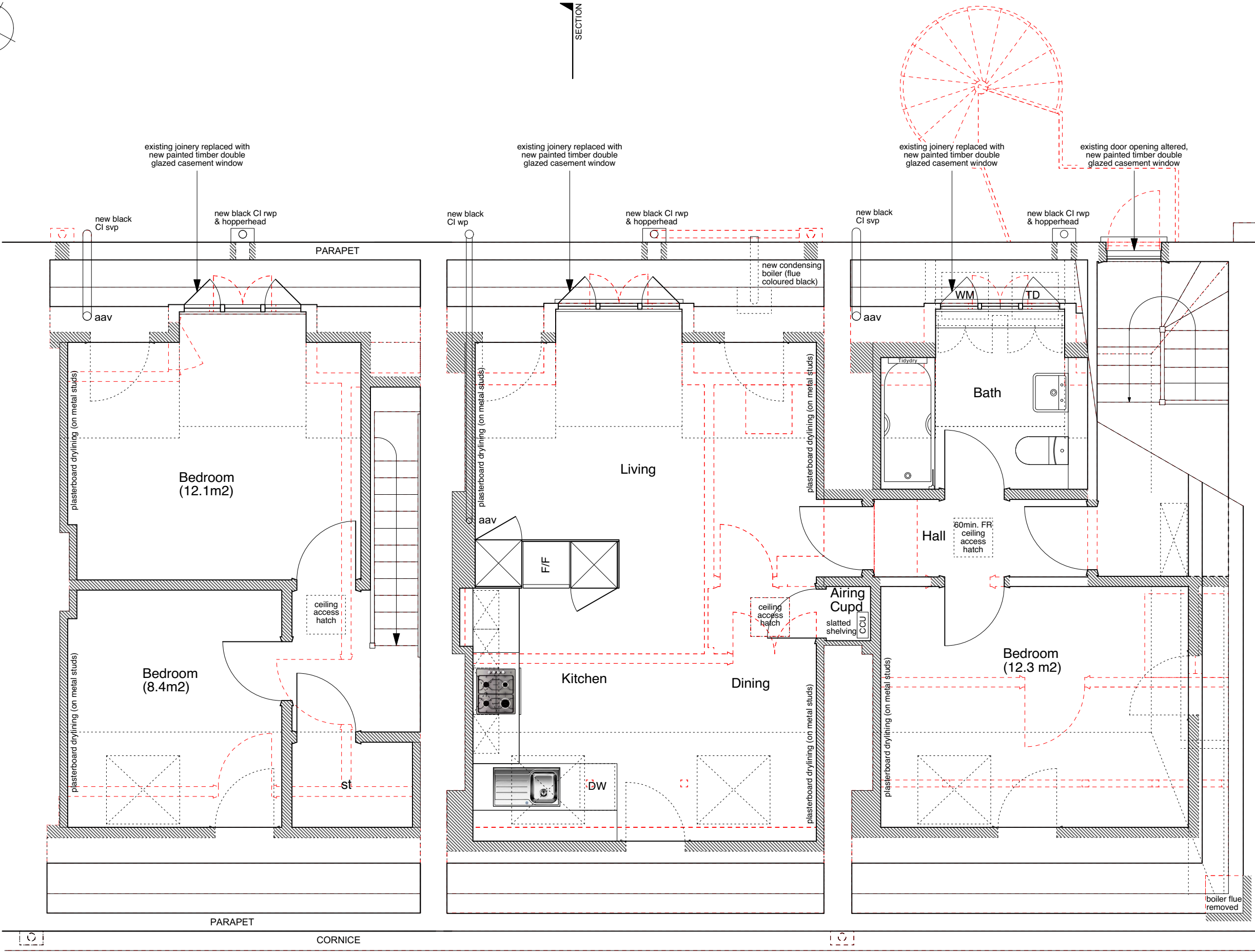

SECTION

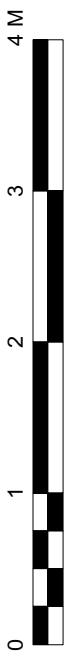

NOTES:

Existing floorboards overlaid with soundproofing: Reduc Micro (21mm) in bedrooms of 3FS, Reduc Strata (35mm) throughout lateral flat in 5&7FS.

Existing non-original plasterboard wall linings to communal hall, stair walls and spine wall to be replaced (1 hour fire resisting).

All stud partitions within flats to contain 25mm Isover Acoustic Partition Roll (APR 1200) insulation.

Existing non-original ceilings to be replaced on resilient bars. 1/2 hour fire resisting in 3FS & 5FS, 1 hour fire resisting in 7FS.

Existing, flush internal doors to be replaced with solid timber flush fire doors.

CONSTRUCTION KEY

	existing retained
	line over/under/behind
	demolished
	new construction
	28mm thick drylining (Newton 503 mesh & 12.5mm plasterboard)

PROJECT 5 ARCHITECTURE LLP 8 Waterson Street London E2 8HL T: +44 (0)20 7739 9131 F: +44 (0)20 7739 3667 E: info@p5a.co.uk	job title 3-7 FREDERICK STREET, LONDON WC1X 0NG	drawing no. 6214-FS3-7-P05
	scale 1:50 @ A3	checked PS
date FEB 2019	drawing THIRD FLOOR PLAN - AS PROPOSED	

