

NOTES:
Notes

REVISIONS:
C

REVISION C 19.07.2019

WINDOW CONFIGURATION
AND OPENING SIZES
REDUCED TO MEWS
FACADE IN RESPONSE TO
OFFICER'S COMMENTS
DURING PRE-APPLICATION
PROCESS OF 04.04.2019 -
12.07.2019

SEE DRG 201 AND 902

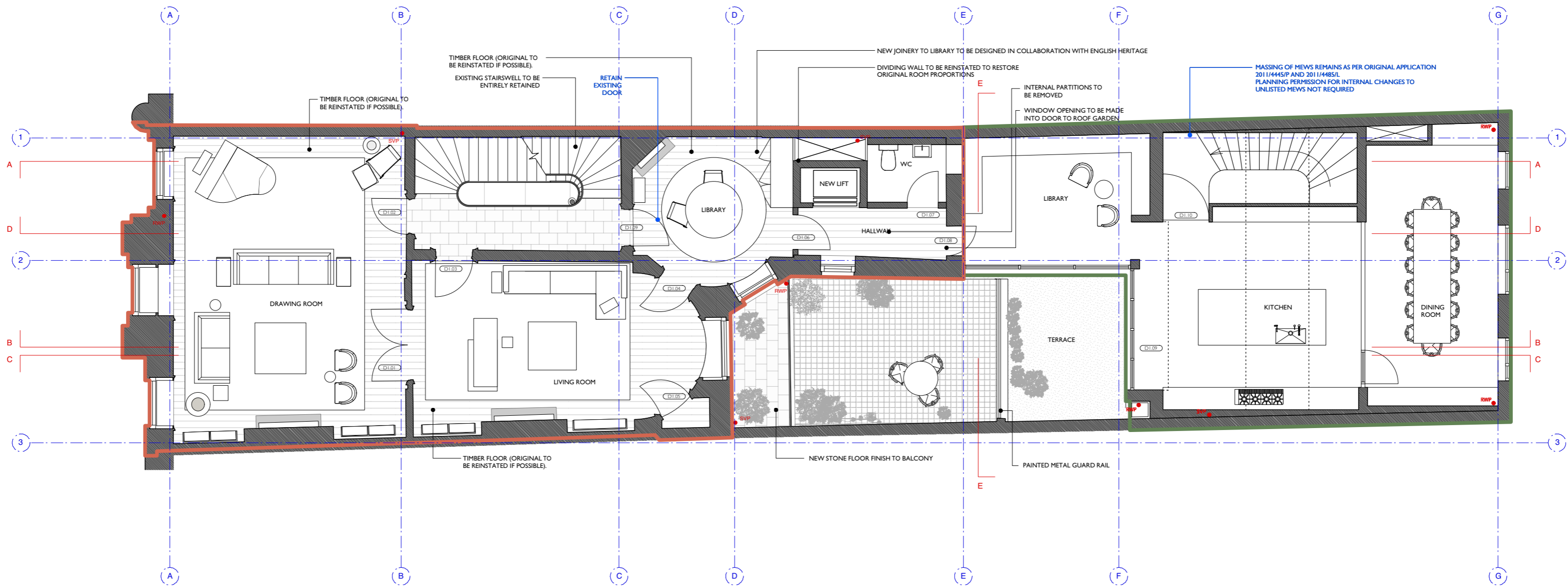

FIRST FLOOR PLAN

SECTIONS OF EXISTING FABRIC TO BE REMOVED DOTTED IN GREEN
EXTENT OF LISTED BUILDING OUTLINED IN RED
EXTENT OF UNLISTED MEWS BUILDING OUTLINED IN DARK GREEN

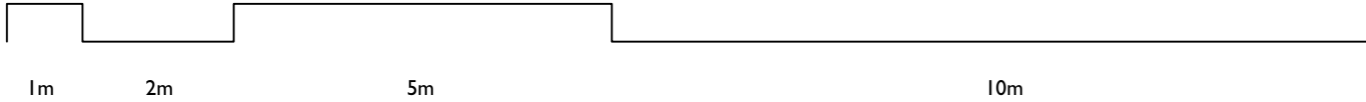

PROJECT:
3 Fitzroy Square
DRAWING TITLE:
FIRST FLOOR PLAN

STATUS:
Planning Application

NOTE:
Do not scale from the drawing. Any discrepancies
to be reported to the architect.
All dimensions will be taken on site prior to
ordering and construction.
Copyright remains with the architect.
This drawing is to be read in conjunction with the
specification and all other relevant drawings.

JAMES GORST
ARCHITECTS Ltd

35 Lamb's Conduit Street
London
WC1N 3NG
t 020 7336 7140
f 020 7336 7150
e info@jamesgorstarchitects.com

DRAWING SCALE: 1:100@A2	DRAWING NUMBER: LKB09_102C	REVISION: C
----------------------------	-------------------------------	----------------