

General Notes

1. All glazing beads to be timber profile internally in solid hardwood and putty externally.
2. All windows to be in hardwood and glazed with Pilkington Spacia 6.5mm standard float glass, minimum Rw=39dB to comply with Building Regulations Part N.

GENERAL NOTES

1. This drawing is the copyright of Haines Phillips Architects.
2. Do not scale from this drawing. Use figured dimensions only.
3. This drawing must not be used for land transfer purposes, or for construction purposes unless accompanied by an Architect's Instruction.

DRAWING ISSUE STATUS

ISSUE	STATUS	COMMENT
P	PRELIMINARY	For comment and review
PL	PLANNING	Planning/ Listed Building Application
BR	BUILDING REGS	Building Regs Application
T	TENDER	For pricing purposes only
C	CONSTRUCTION	For procurement & construction
FC	FINAL CONSTRUCTION	Record drawings on completion
L	LEGAL	Conveyancing or other legal purposes

REVISIONS

REV	DATE	NOTES
-----	------	-------

HAINES  
PHILLIPS  
ARCHITECTS

Tankerton Works  
12 Argyle Walk  
London WC1H 8HA  
t 020 7833 9324  
f 020 7837 2864  
e office@hainesphillips.co.uk

JOB TITLE

1 St. Mark's Square  
London NW1

DRAWING TITLE

External Window Details

DRAWN	DATE
PL	July 2019
JOB NR	SCALE
4106	1:5 / 1:2 @ A3
DRAWING - ISSUE - REV	
GA910-PL-Rev1	

File name: GA010-910 Planning drawings.wvx

Head

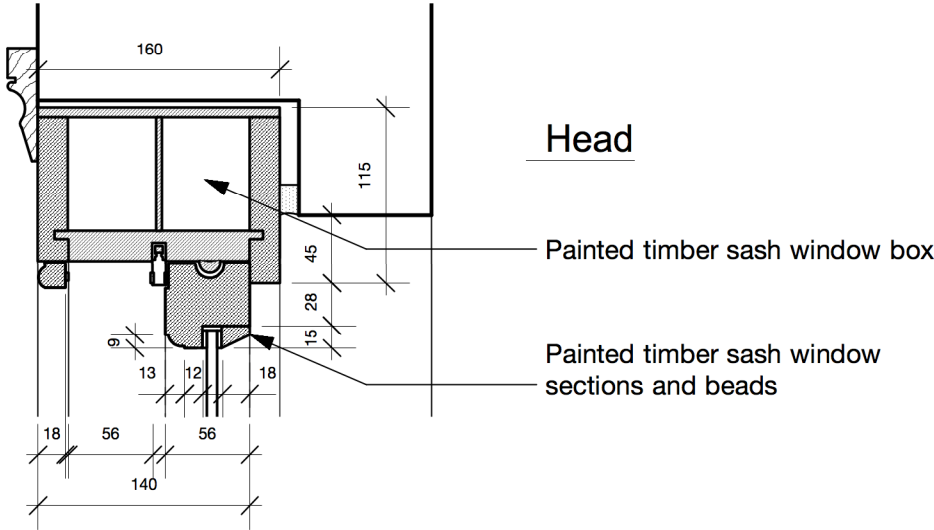

Glazing Bead

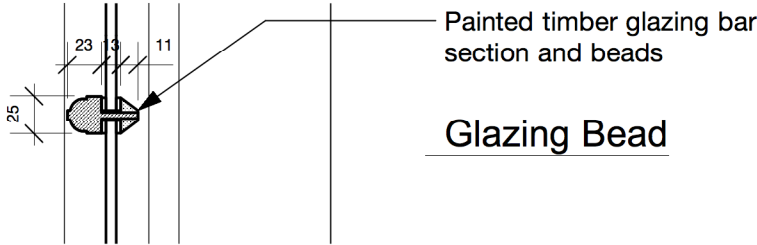

Meeting Rail

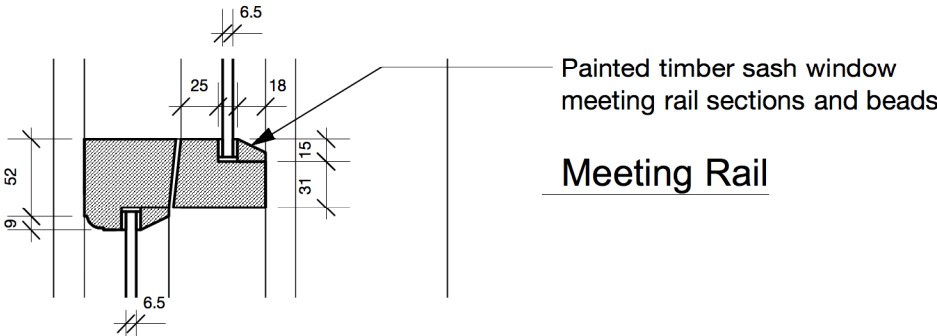

Cill

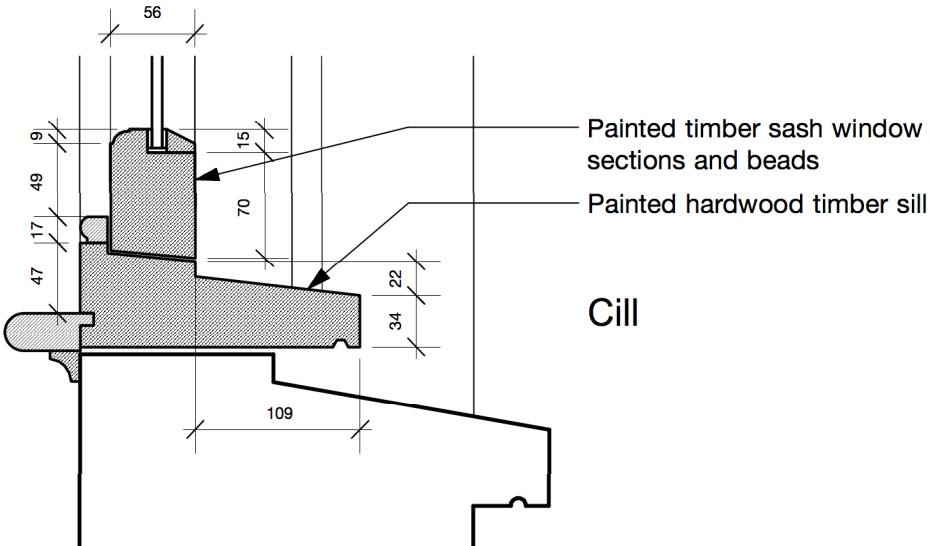

Vertical Section Details  
1:5

Jamb

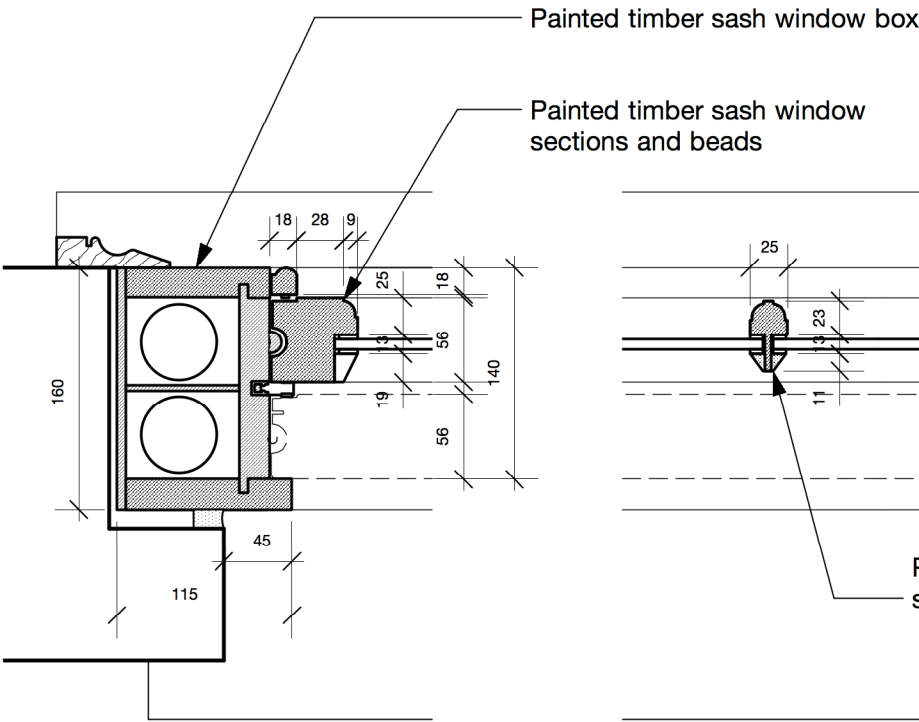

Glazing Bead

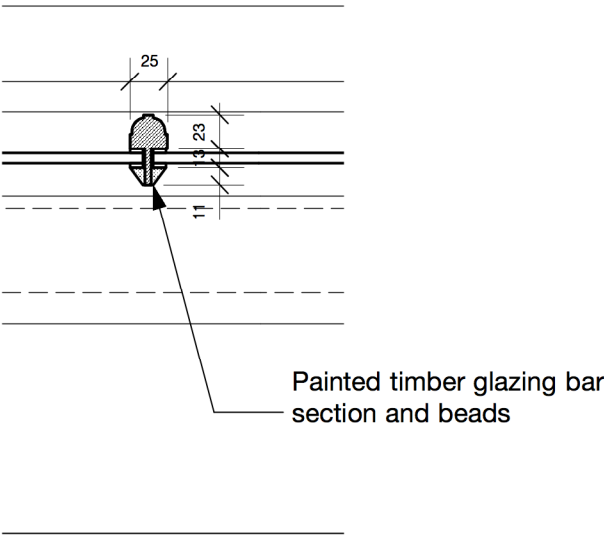

Plan Section Details  
1:5

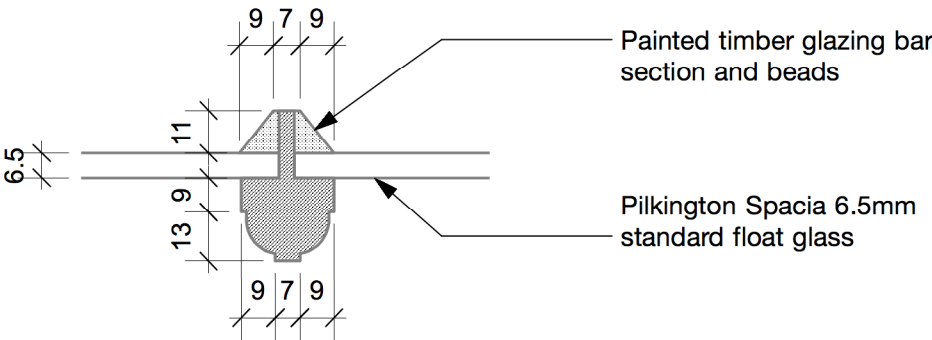

Bead Detail  
1:2