

SCOPE OF WORKS

EXISTING DADO TRUNKING AND SOCKETS RETAINED

**EXISTING DADO TRUNKING & SOCKETS REMOVED & REPLACED WITH NEW RECESSED SOCKETS
NEW RECESSED SOCKETS TO BE SET OUT 350MM AFFL EXCEPT WHERE SKIRTINGS ARE HIGH, IN
THESE LOCATIONS, UNDERSIDE OF SOCKETS TO BE SET OUT 100MM ABOVE TOP OF SKIRTING**

1. Existing horizontal and vertical dado trunking to be removed.
2. Existing power and data cables to be retained and reused for new recessed outlets. Refer to 837_G_030 series proposed drawings for locations.
3. New plaster cornice to be fitted following removal of vertical trunking. Mould and material to match existing.
4. New skirting to match profile of existing to be fitted following removal of trunking. Whole skirting to be redecorated to match existing paint finish where new skirting has been pieced in.
5. Walls to be made good using lime plaster where dado trunking has been removed. Whole wall to be redecorated to match existing paint finish following removal of trunking.

Where trunking has been fixed to low level boxing out beneath radiators:

6. Low level boxing out and trunking to be removed.
7. New skirting to match profile of existing to be fitted and decorated to match existing if required.
8. Walls to be made good using lime plaster where boxing out and radiators have been removed and redecorated to match existing.

**EXISTING DADO TRUNKING AND SOCKETS LOWERED AND REPOSITIONED AT 350MM AFFL,
EXCEPT WHERE SKIRTINGS ARE HIGH, IN THESE LOCATIONS, UNDERSIDE OF DADO TRUNKING
TO BE SET OUT JUST ABOVE TOP OF SKIRTING**

1. Existing horizontal and vertical dado trunking to be reused and lowered to just above skirting level.
2. Walls to be made good using lime plaster where dado trunking has been removed. Whole wall to be redecorated to match existing paint finish following removal of trunking.

EXISTING RADIATORS RETAINED

**EXISTING WALL MOUNTED RADIATORS REMOVED FROM HISTORIC FABRIC AND REINSTALLED ON
NEW STELRAD FLOOR STANDING BRACKETS**

1. Existing low level boxing in with trunking to be carefully removed (where installed).
2. Existing radiator wall brackets to be removed from wall.
3. Any resultant repair work to be carried out using lime plaster and decoration to match existing.
4. Existing radiator to be reused and floor mounted using stelrad floor standing brackets.
5. Where radiators have been fixed on boxing with electrical trunking and outlets installed under them at skirting level, the boxing and trunking is to be removed. In these circumstances, remove the radiators and connecting pipework after removal of boxing and trunking, reposition the radiators at normal height in line with other radiators. Where due to height of skirting board, radiators cannot be fixed back to the wall fabric, mount the radiators on proprietary feet from Stelrad subject to approval from Architect. It is permissible to install pipework exposed under radiators from the riser, fixed back to the skirting and painted white. Allow for installing new pipework and fittings from the riser.

EXISTING SERVICE RISER REDUCED IN SIZE

1. Existing service riser to be reduced in size as is practicable to minimize abutment to historical fabric including ceiling cornices, fan lights, etc.
2. Please refer to method statements for plaster repairs.

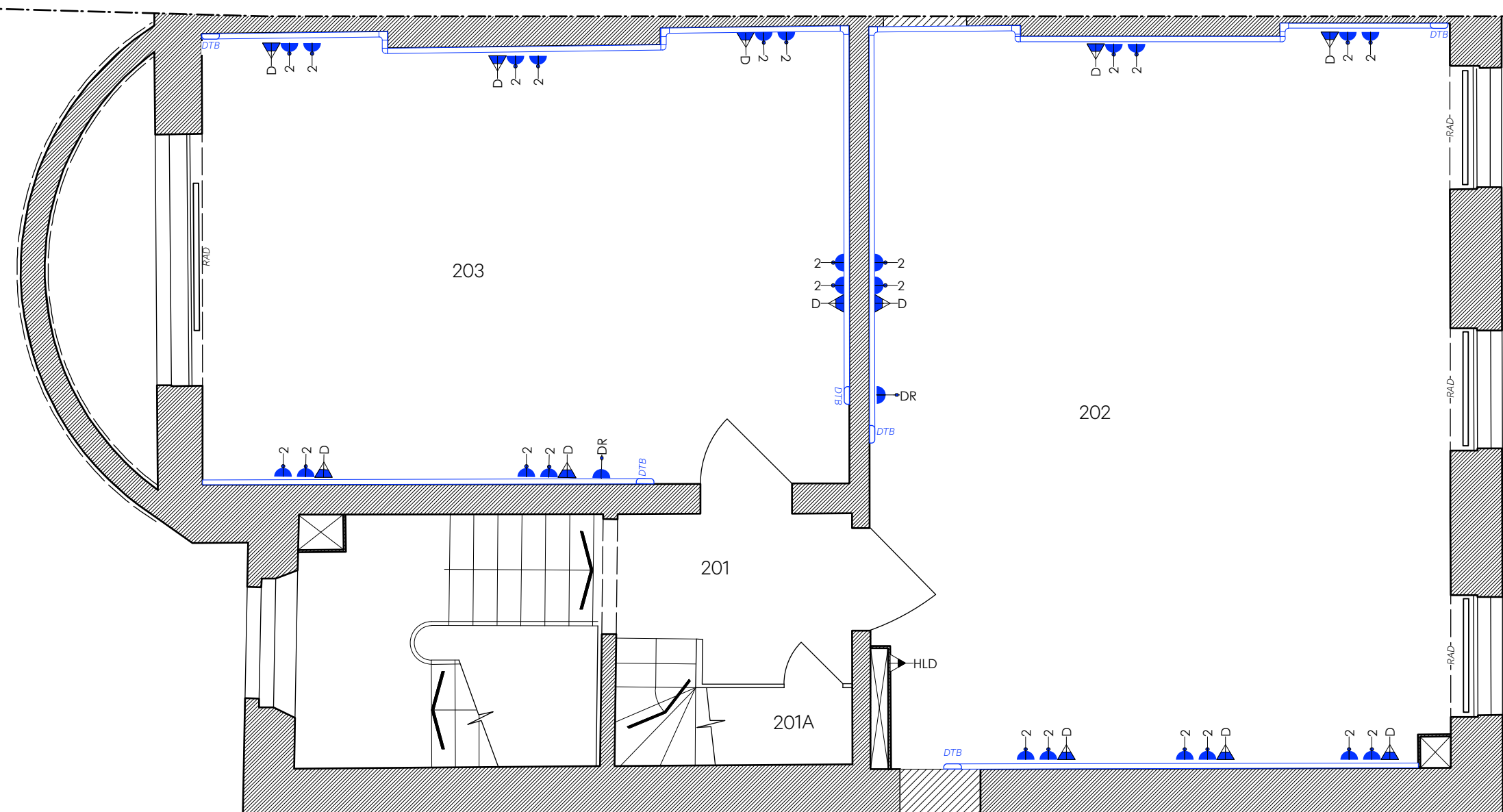

Second Floor Plan : Landlord LBC Rectification Works

Revision	Date	Amendment	Notes					Client	UCL BSEER		Burwell Architects
T1	19.06.2019	Tender Issue						Project	10 Montague Street		
T2	17.07.2019	Issued for Planning & LBC						Drawing	Second Floor: Landlords LBC Rectification Works		
								Scale	1:50 @ A1 / 1:100 @ A3	Drawn	GB
								Date	November 2018		
								Project N°	837	Drawing N°	837/G/023
										Revision	T2
										Unit 001 California Building London SE13 7SF +44 (0) 2083 056010	

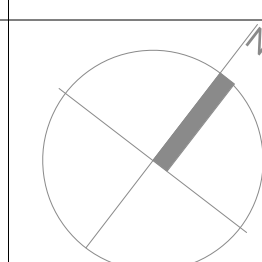

NO DIMENSIONS ARE TO BE SCALED FROM THIS DRAWING. THE CONTRACTOR/MANUFACTURER IS RESPONSIBLE FOR CHECKING ALL DIMENSIONS AND QUERING ANY DISCREPANCIES. THIS DRAWING IS THE PROPERTY OF BURWELL ARCHITECTS LTD. COPYRIGHT IS RESERVED BY THEM AND THE DRAWING IS ISSUED ON CONDITION THAT IT IS NOT COPIED, REPRODUCED, RETAINED OR DISCLOSED TO ANY UNAUTHORISED PERSON, EITHER WHOLLY OR IN PART, WITHOUT WRITTEN CONSENT.