

General Notes:

1. Copyright of this drawing remains the sole property of Cooley Architects unless otherwise assigned in writing.
2. Figured dimensions are to be worked in all cases with any discrepancies reported to the Architect prior to commencement of any work.
3. Setting-out is based on outline survey only. All dimensions to be checked on site prior to construction/ordering.
4. All dimensions are to edge/centre of structural element of wall or to grid-line, unless noted. If unclear consult Cooley Architects.

- Material Key**
- ① New sash windows, double glazed white painted timber
 - ② Previously painted brickwork to be cleaned and painted grey
 - ③ Window sills and surrounds painted white

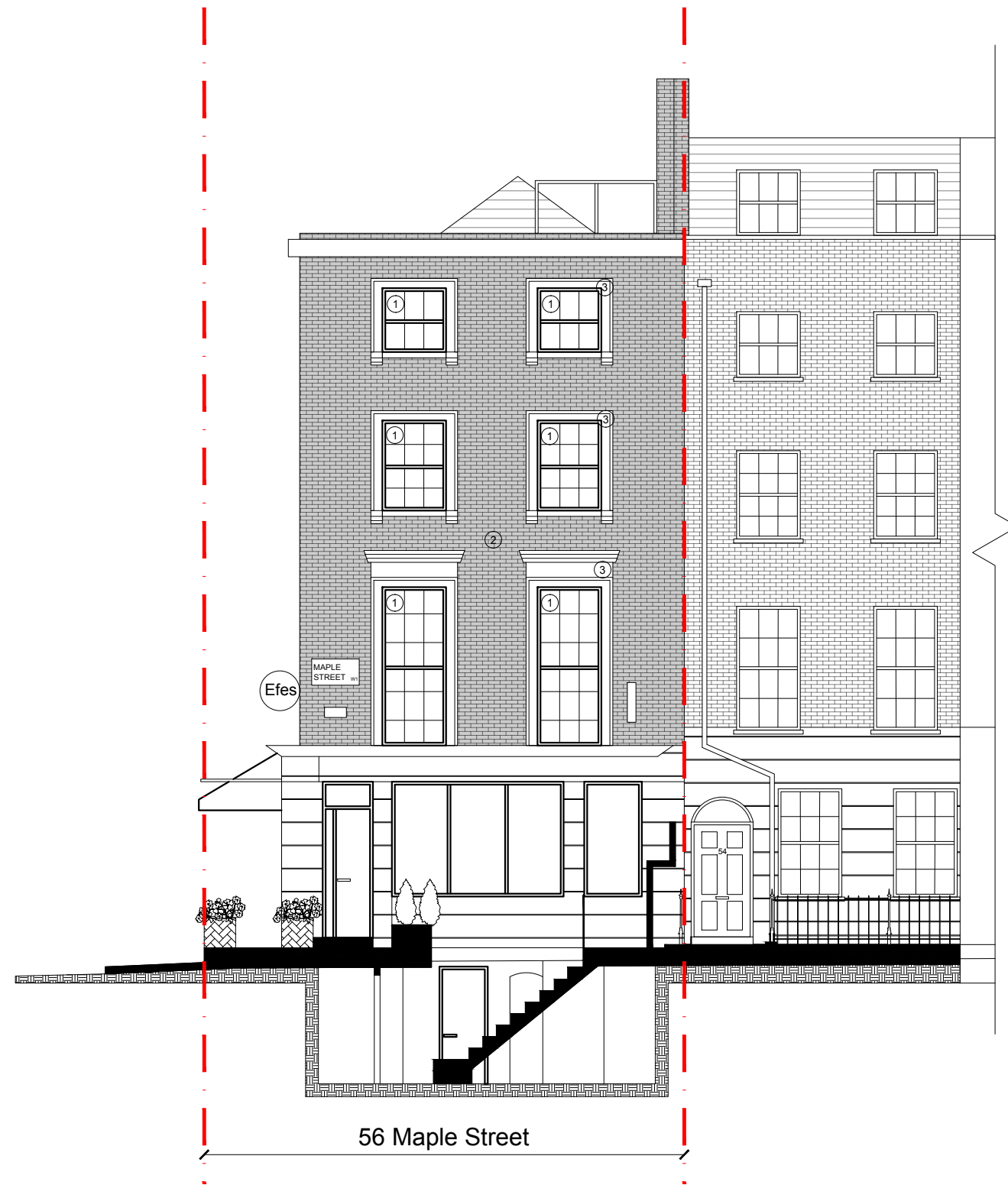

① Proposed Elevation from Maple Street

NOT FOR CONSTRUCTION

| | | | | |
|-----|----|--------------------|-----|----------|
| B | CW | Glazing bars added | GH | 28.06.19 |
| A | CW | New Drawing | GH | 20.06.19 |
| REV | BY | DESCRIPTION | CKD | DATE |

Cooley | Architects

123 Aldersgate Street London EC1A 4JQ
t: 020 3176 4481 www.cooleyarchitects.com

CLIENT

Pearlman, Feiner & De Smith

PROJECT

56 Maple Street

W1T 6HW

DRAWING TITLE

Proposed Elevation from Maple Street

| | | |
|----------|--------|----------|
| DRAWN BY | DATE | CHECKED |
| CW | Jun 19 | GH |
| SCALE | SIZE | STATUS |
| 1:100 | A3 | Planning |

| | |
|-------------------------------------|-----|
| DRAWING No | REV |
| 972 - CYA - AA - ZZ- DR - A - 00008 | B |