



General Notes:

1. Copyright of this drawing remains the sole property of Cooley Architects unless otherwise assigned in writing.
2. Figured dimensions are to be worked in all cases with any discrepancies reported to the Architect prior to commencement of any work.
3. Setting-out is based on outline survey only. All dimensions to be checked on site prior to construction/ordering.
4. All dimensions are to edge/centre of structural element of wall or to grid-line, unless noted. If unclear consult Cooley Architects.

Window Type 1 Specification Details

Georgian Double Glazed Windows Box & Sash

All toughened safety Glass European redwood with hardwood cills All cords, lead, furniture fixings.

Preservative primed & factory glossed

U value - 1.4

Maximum glass thickness of 20mm.
Individually glazed panes faced with dry seal.

Constructed to meet Part L requirements.

See drawings **972-CYA-AA-ZZ-DR-A-00001** to **972-CYA-AA-ZZ-DR-A-00004** for full proposed window configurations.

**NOT FOR
CONSTRUCTION**

C	CW	Glazing bars added	GH	28.06.19
B	CW	Minor amendments to annotation	GH	27.06.19
A	CW	New Drawing	GH	20.06.19
REV	BY	DESCRIPTION	CKD	DATE

Cooley | Architects

123 Aldersgate Street London EC1A 4JQ
t: 020 3176 4481 www.cooleyarchitects.com

CLIENT

Pearlman, Feiner & De Smith

PROJECT
56 Maple Street

W1T 6HW

DRAWING TITLE

Principal Window Details

DRAWN BY	DATE	CHECKED
CW	Jun 19	GH
SCALE	SIZE	STATUS
As indicated	A3	Planning

DRAWING No	REV
972 - CYA - AA - XX - DR - A - 00003	C

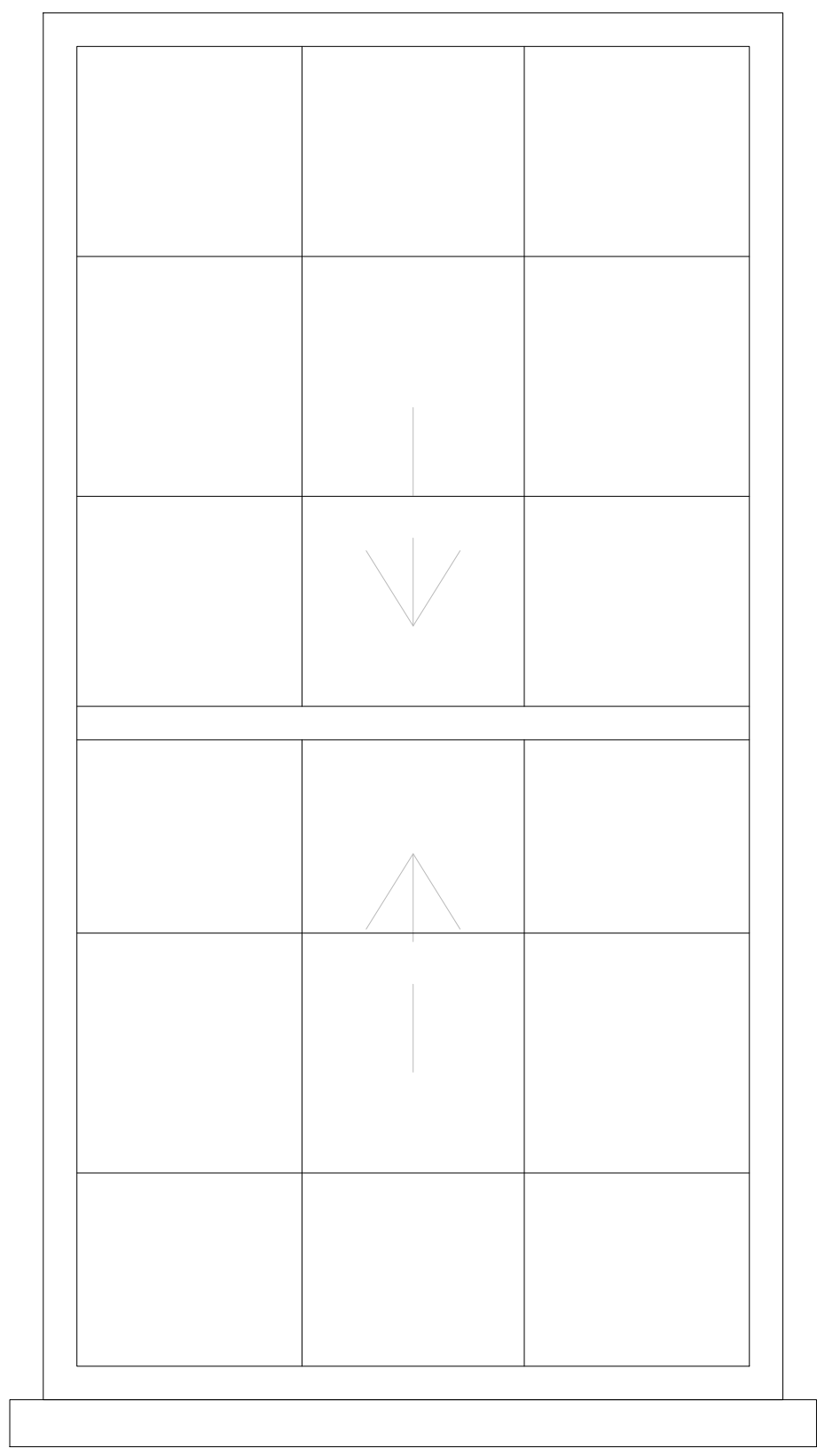

1 Window type 1 - Typical Elevation
1:10

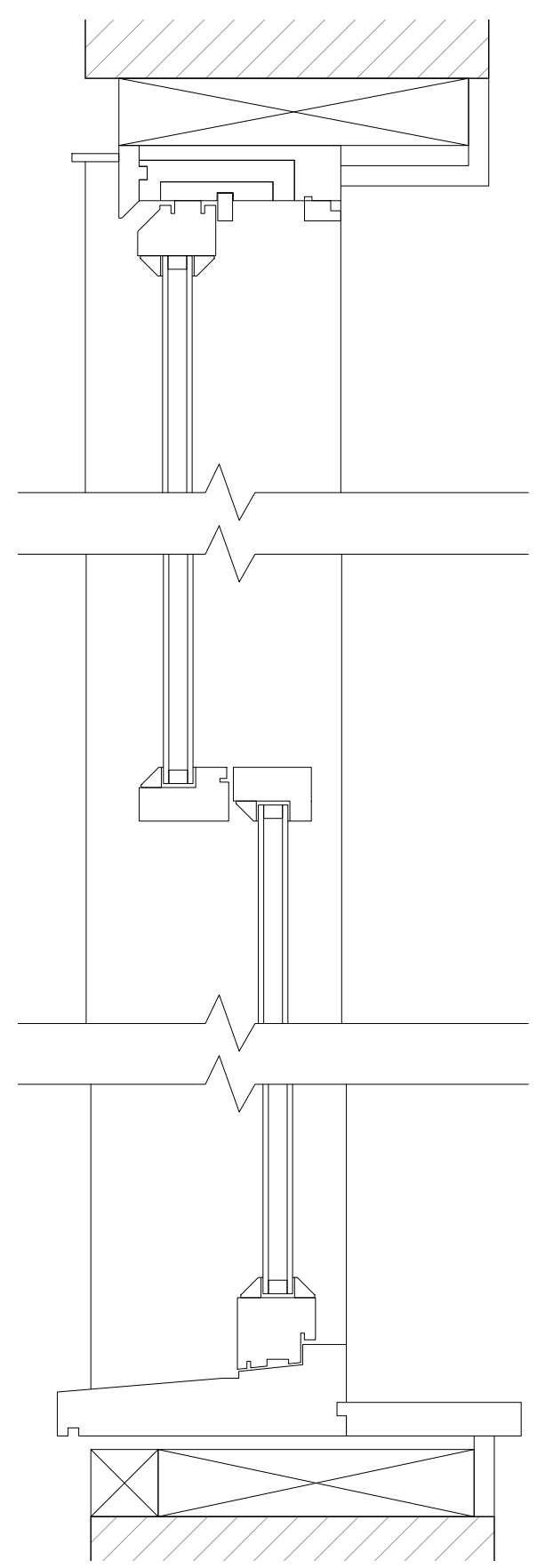

2 Window type 1 - Typical Section
1:5

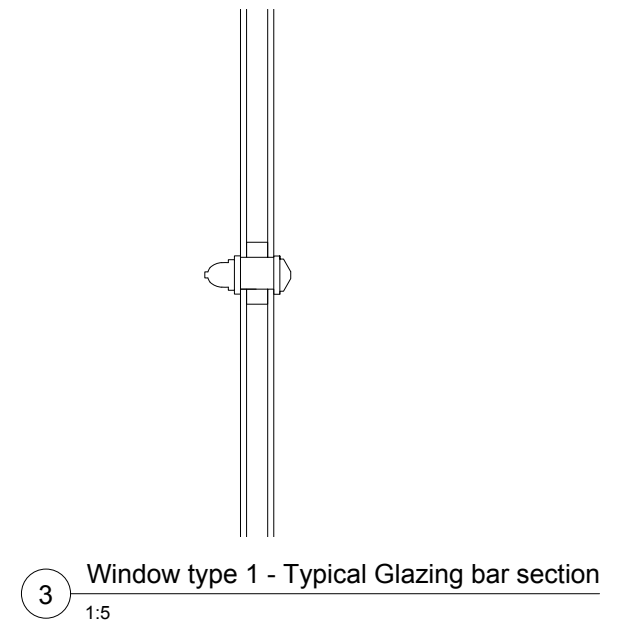

3 Window type 1 - Typical Glazing bar section
1:5