

1 GA Existing Ground Floor Plan
Scale: 1:100

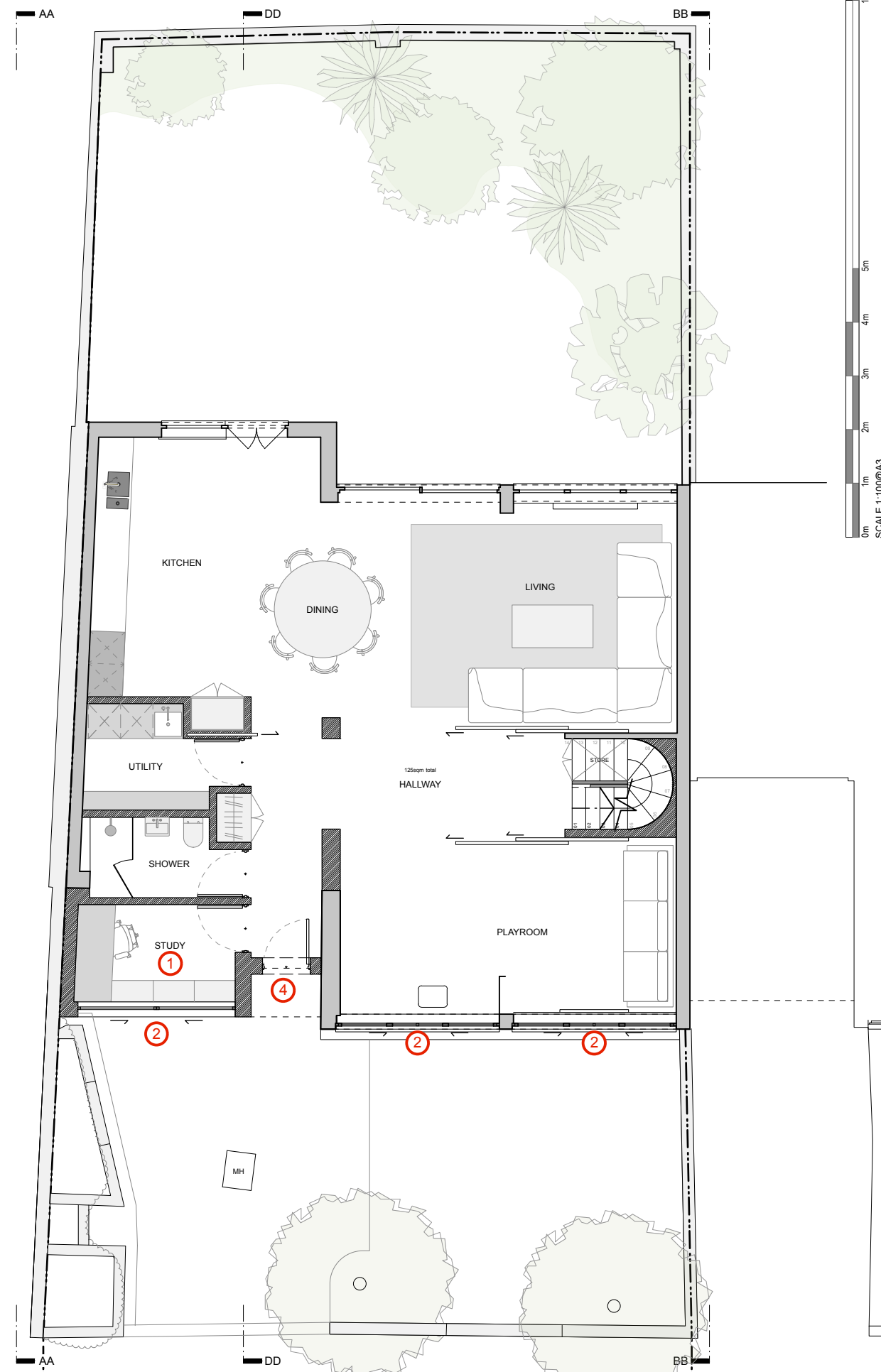

2 GA Proposed Ground Floor Plan
Scale: 1:100

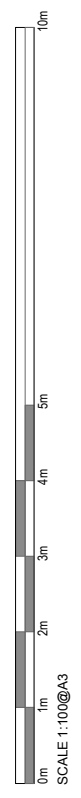

- Notes
- 1 PROPOSED 2 STOREY EXTENSION SET BACK FROM MAIN FACADE IN BRICK TO MATCH
 - 2 PROPOSED WINDOWS WITH 2 PANES TO MATCH NEIGHBOUR (PERMITTED DEVELOPMENT)
 - 3 'PERFORATED' BRICK DETAILING TO FRONT FACADE WITH GLAZING BEYOND
 - 4 NEW FRONT DOOR SET BACK FROM PROPOSED EXTENSION

PLANNING

A 01/08/2019 PLANNING AMENDMENT

Project
108_63 Ornan Road

Client
Ben Levenstein & Mor Zaeiri

Drawing Title
Existing & Proposed Ground Floor Plan

Scale	Date Created
1:100@A3	01.01.2019

Drawing Number	Revision
GA_100	A

TR STUDIO
ARCHITECTURE + INTERIORS

T R Studio
5.10 Clerkenwell Workshops
27/31 Clerkenwell Close
London
EC1R 0AT

+44 (0)20 3567 0569
office@trstudio.co.uk
www.trstudio.co.uk