

PROPOSED REAR ELEVATION
SCALE 1:50

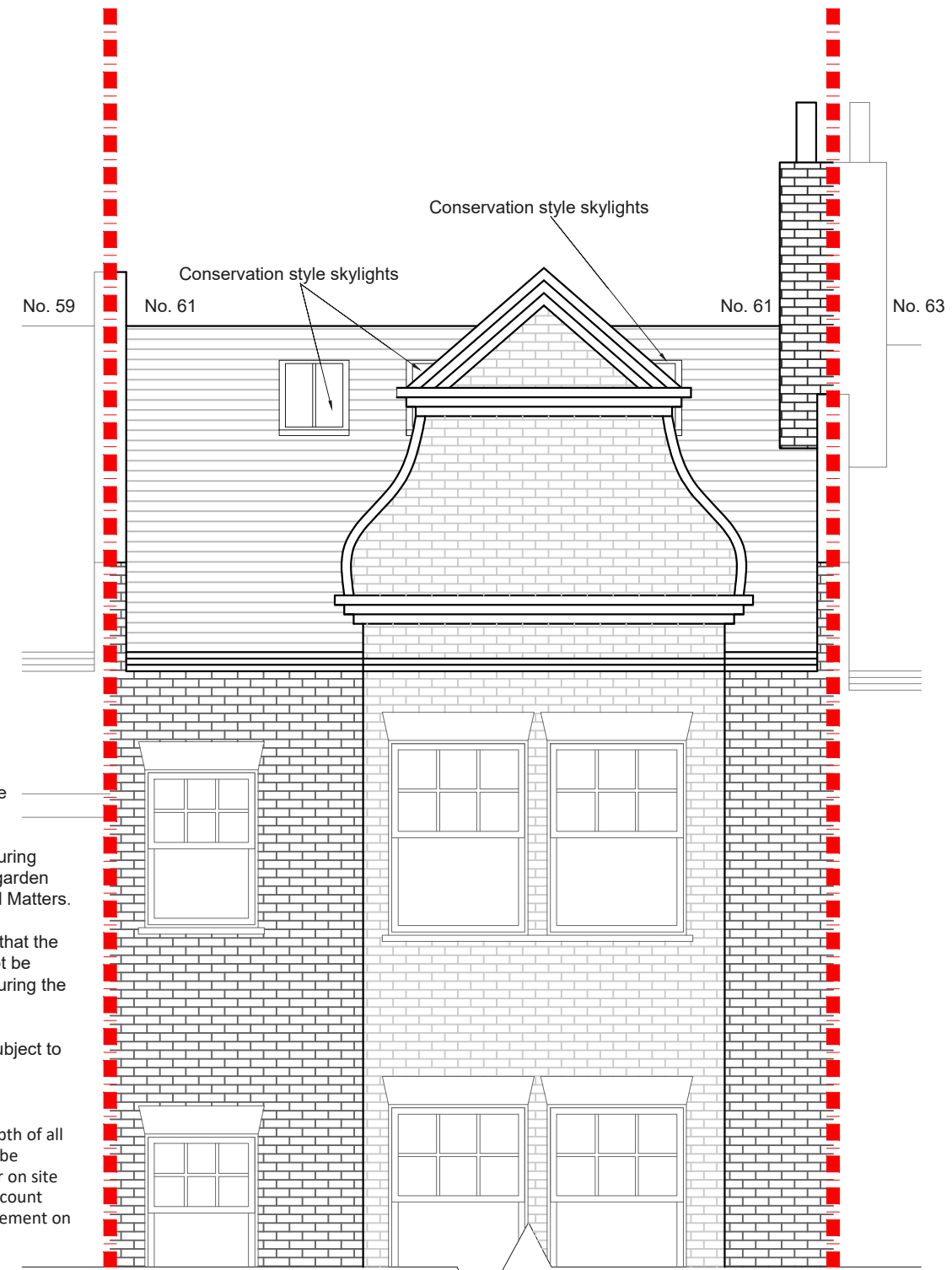

PROPOSED FRONT ELEVATION
SCALE 1:50

NOTES: All detailed measurements are approximate.

NOTES: All measurements of neighbouring properties are approximate including garden levels and will be subject to Party Wall Matters.

NOTES: All recessed beams assume that the floor thickness is 6 inches. This cannot be confirmed until the opening up work during the build phase.

NOTES: All proposed skylight sizes subject to final onsite measurements by chosen contractor.

NOTES: Structural calculations and depth of all foundations for the new extension is to be confirmed by the building control officer on site taking soil type and nearby trees into account prior to pouring concrete and commencement on site.

REV.	DATE	NOTES	CLIENT	PROJECT ADDRESS	NORTH POINT	SCALE	DRAWN	DRAWING NO.	REVISION
			BLAIR COUPER	61 GOLDHURST TERRACE, NW6 3HB		1:50@A3	AS	SPP- 11	A
				DRAWING TITLE		DATE	CHECKED		
				PROPOSED FRONT AND REAR ELEVATION		18-07-2019	SD		
			<small>DRAWINGS TO BE READ IN CONJUNCTION WITH THE RELEVANT DRAWING AND SPECIFICATION. FIGURED DIMENSIONS ONLY. DIMENSIONS SHOULD NOT BE RELIED UPON FOR THE PURPOSES OF ORDERING MATERIAL OR PLACING SUB-CONTRACTOR ORDERS. THIRD PARTIES TO TAKE THEIR OWN SITE MEASUREMENTS. ALL DRAWINGS ARE SUBJECT TO ONSITE INSPECTION.</small>						

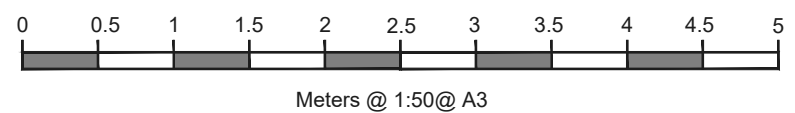

designteam
342 Clapham Road London SW9 9AJ
Tel: 0207 242 5353
hello@designteam.co.uk
www.designteam.co.uk