

Note:  
This drawing has been drawn to scale for the purposes of obtaining local authority approval. Any measurements required for construction must not be scaled from this drawing.

No demolition to take place without planning permission in the conservation area.

All structural elements to be agreed with local authority Building Control prior to commencement of works.

Structural design by structural engineer

Attention is drawn to the provisions of the party wall act 1996. Legal boundaries should be determined by others.

Revisions:  
01 15.07.10 Size of dormer reduced. Dormer cladding material change to lead

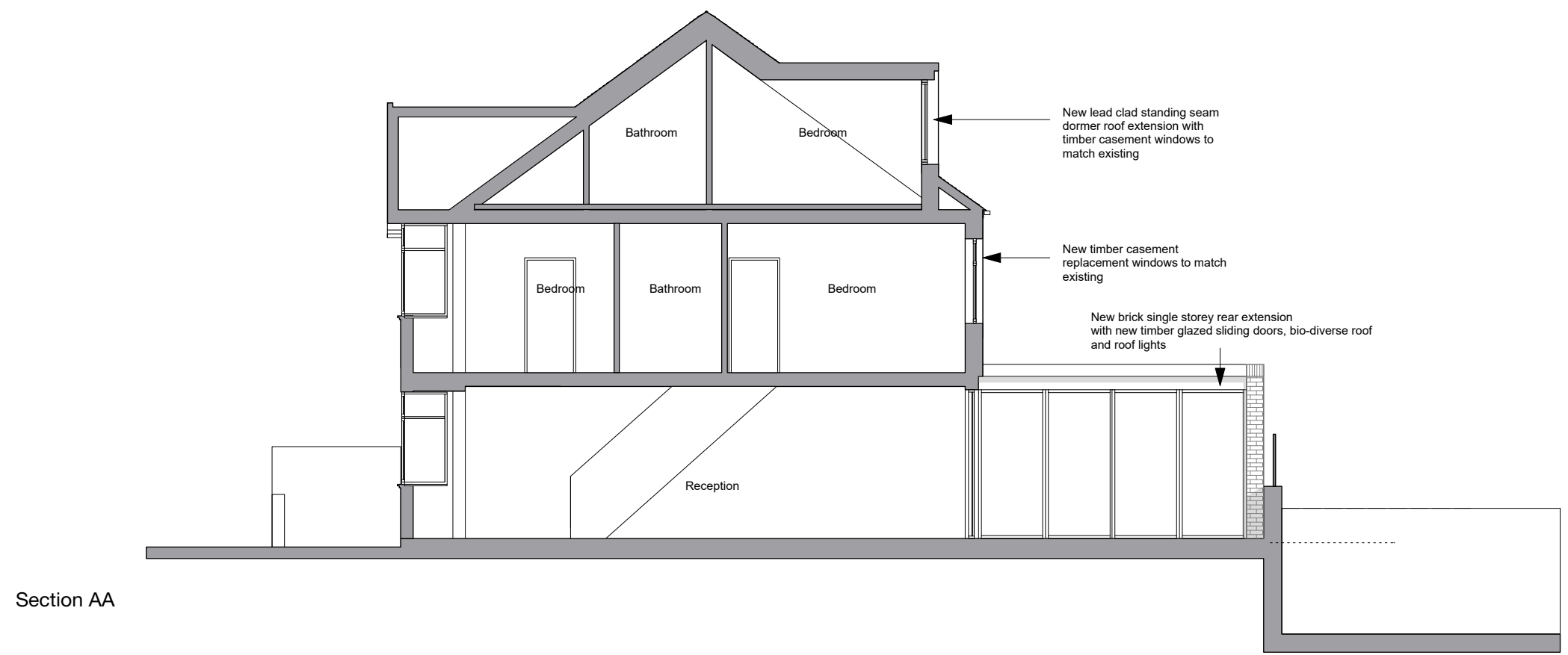

Section AA



nwA

client  
Daniel Sylvester

project  
1 Glenhurst Ave, London NW5 1PT

drawing title  
PLANNING  
PROPOSED SECTION

date  
15/07/19

scale  
1:50@A1

dwn  
AW

drawing number  
0100\_PL\_012

sheet no.

rev  
01