

MATERIALS LEGEND

- 1. Existing painted timber casement windows
- 2. Existing brickwork boundary walls
- 3. Existing slated roof
- 4. Existing plastic gutters & rainwater goods
- 5. Existing leadwork
- 6. Existing flatroofing
- 7. Painted timber facing boarding

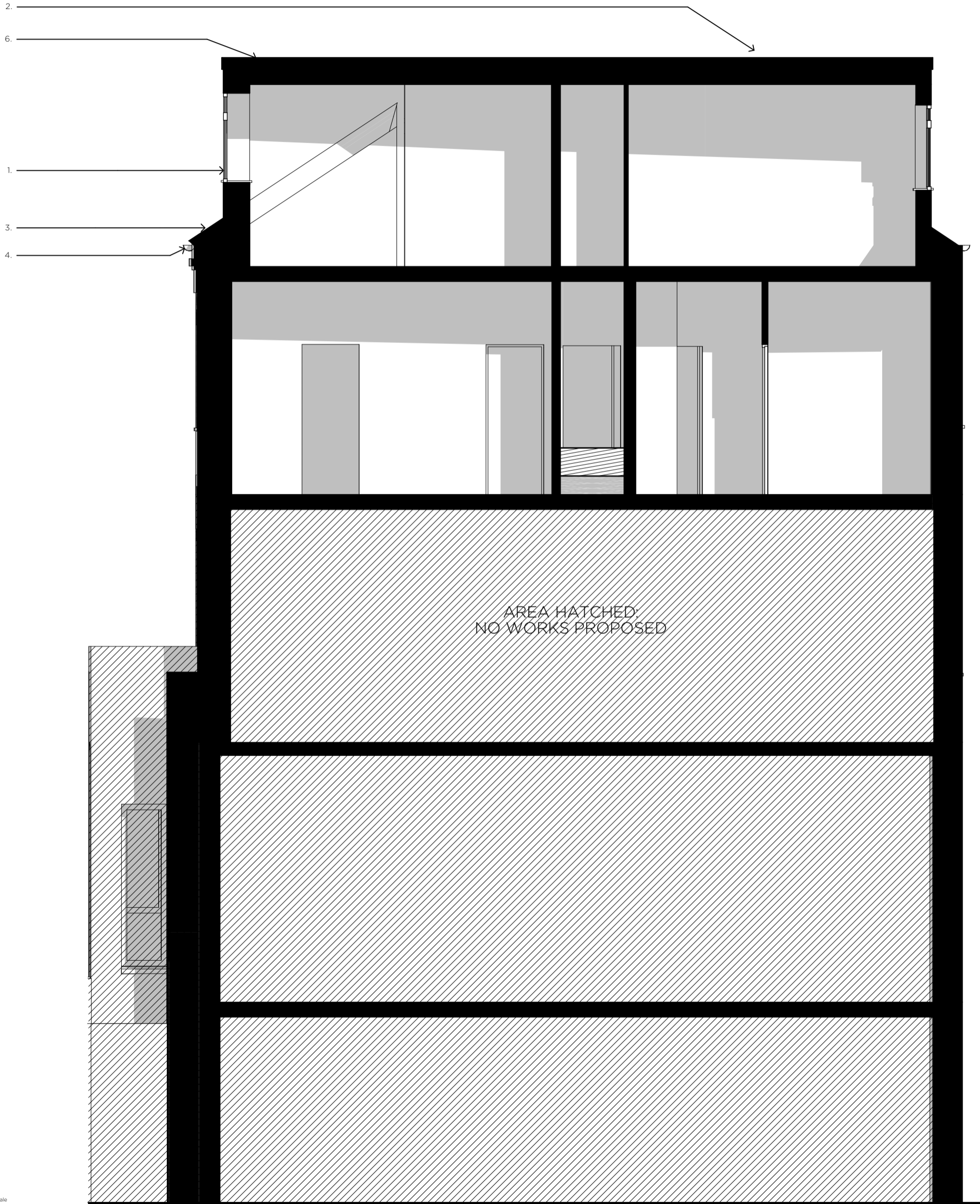

<p>Notes:</p>	<p>DO NOT SCALE THIS DRAWING (with exception granted for Local Planning Authorities for planning submissions.)</p> <p>All dimensions are shown in millimetres unless stated otherwise. The contractor is to check and verify all building and site dimensions, levels and sewer invert levels at connection points before setting out, fabrication or works starting on site. Any discrepancies to be brought to the attention of the architect. If in doubt, ask.</p> <p>This drawing is to be read and checked in conjunction with any relevant engineers' and other specialist drawings. Workmanship and materials to comply with the Building Regulations and British Standards code of practice. All materials shall be used in accordance with the manufacturer's instructions and specifications.</p> <p>The drawing and the works depicted are the copyright of this practice and may not be reproduced except by written permission. Copyright Redworks Ltd. t/a Catterall Franklin.</p>	<p>Project</p> <p>74 Parkhill Road London NW3 2YT</p>	<p>Drawing Title</p> <p>Section 02 - Existing</p>	<p>Issue Status</p> <p>PLANNING</p>	<p>REV</p>											
		<p>Scale</p> <p>1:50 @ A3</p>	<p>Date</p> <p>27/06/2019</p>	<p>Revisions</p> <table style="width: 100%; border-collapse: collapse;"> <thead> <tr> <th style="width: 5%;">No.</th> <th style="width: 45%;">Comment</th> <th style="width: 10%;">Date</th> <th style="width: 10%;">Drawn</th> <th style="width: 10%;">Chk</th> </tr> </thead> <tbody> <tr> <td> </td> <td> </td> <td> </td> <td> </td> <td> </td> </tr> </tbody> </table>		No.	Comment	Date	Drawn	Chk						<p>Project Number</p> <p>1901</p>
No.	Comment	Date	Drawn	Chk												
<p>Clients</p> <p>Mr Leon N. Ferera</p>		<p>CATTERALL FRANKLIN</p> <p>Unit 3 Angel Wharf 55 Eagle Wharf Rd London N1 7ER</p> <p>tel: 020 7193 7818 email: hello@catterallfranklin.com web: www.catterallfranklin.com</p>														