

**MATERIALS LEGEND**

- 1. Existing painted timber casement windows
- 2. Existing brickwork boundary walls
- 3. Existing slated roof
- 4. Existing plastic gutters & rainwater goods
- 5. Existing leadwork
- 6. Existing flatroofing
- 7. Painted timber facing boarding

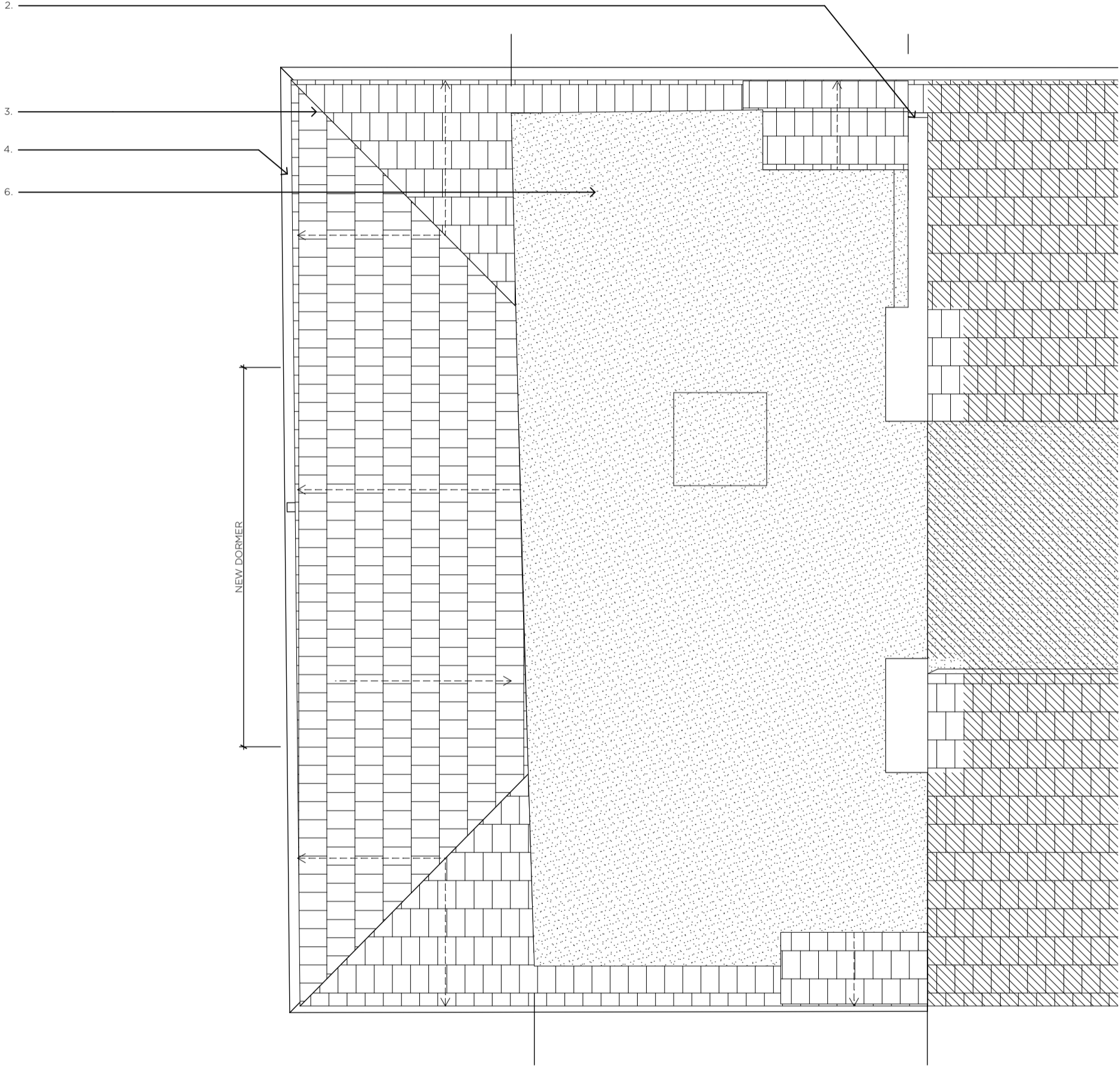

No.74 No.72

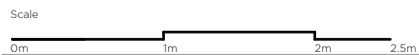

<p><b>Notes:</b></p> <p>DO NOT SCALE THIS DRAWING (with exception granted for Local Planning Authorities for planning submissions.)</p> <p>All dimensions are shown in millimetres unless stated otherwise. The contractor is to check and verify all building and site dimensions, levels and sewer invert levels at connection points before setting out, fabrication or works starting on site. Any discrepancies to be brought to the attention of the architect. If in doubt, ask.</p> <p>This drawing is to be read and checked in conjunction with any relevant engineers' and other specialist drawings. Workmanship and materials to comply with the Building Regulations and British Standards code of practice. All materials shall be used in accordance with the manufacturer's instructions and specifications.</p> <p>The drawing and the works depicted are the copyright of this practice and may not be reproduced except by written permission. Copyright Redworks Ltd. t/a Catterall Franklin.</p>	<p><b>Project</b></p> <p>74 Parkhill Road London NW3 2YT</p>	<p><b>Drawing Title</b></p> <p>Roof - Existing</p>	<p><b>Issue Status</b></p> <p>PLANNING</p>	<p><b>REV</b></p>									
	<p><b>Clients</b></p> <p>Mr Leon N. Ferera</p>	<p><b>Revisions</b></p> <table border="1" style="width: 100%; border-collapse: collapse;"> <thead> <tr> <th>No.</th> <th>Comment</th> <th>Date</th> <th>Drawn</th> <th>Chk</th> </tr> </thead> <tbody> <tr> <td> </td> <td> </td> <td> </td> <td> </td> <td> </td> </tr> </tbody> </table>	No.	Comment	Date	Drawn	Chk						<p><b>Scale</b></p> <p>1:50 @ A3</p>
No.	Comment	Date	Drawn	Chk									
		<p><b>Project Number</b></p> <p>1901</p>	<p><b>Drawing No.</b></p> <p>EX_110</p>	<p><b>Drawn By</b></p> <p>AF</p>									

**CATTERALL FRANKLIN**

Unit 3 Angel Wharf  
 55 Eagle Wharf Rd  
 London N1 7ER  
 tel: 020 7193 7818  
 email: hello@catterallfranklin.com  
 web: www.catterallfranklin.com