

NOTES:

No.41

CC
50/N/41

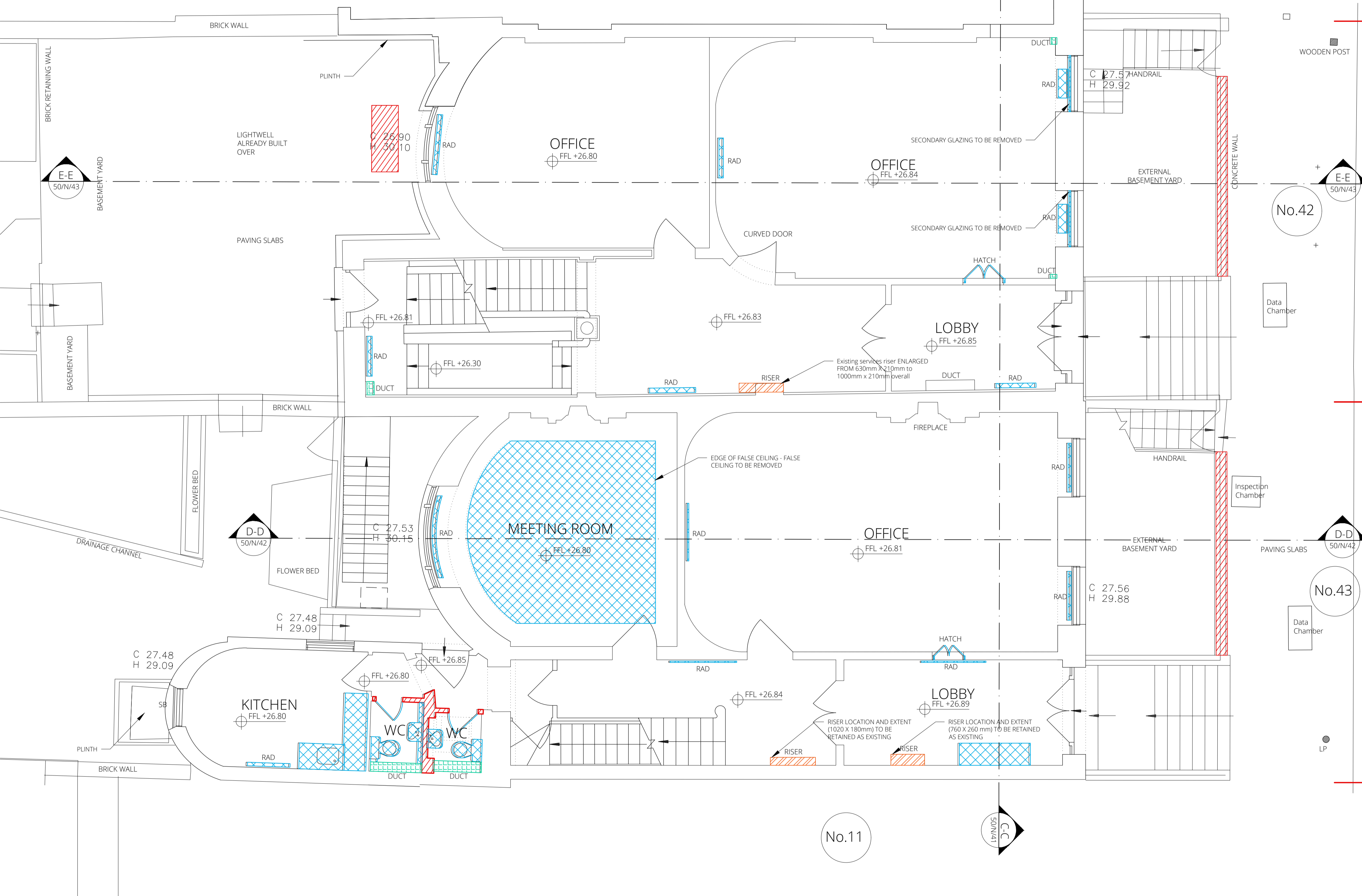

No.42





E-E
50/N/43

D-D
50/N/42

No.43

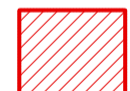
No.11

CC
50/N/41

- Legend
-  Existing masonry/partition/floor to be demolished.
 -  Minor fittings/features/services to be removed
 -  Existing risers/ducts to be removed
 -  Existing ducts/ risers to be retained with new services incorporated

FOR PLANNING

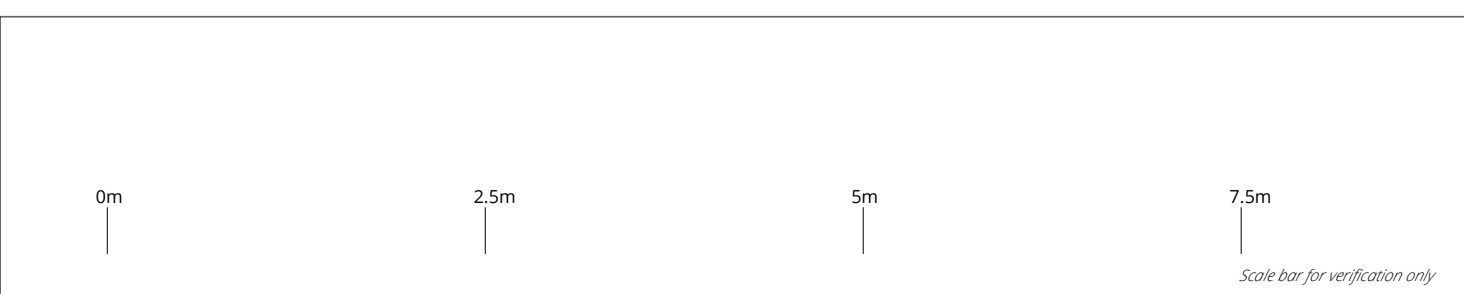

Date	Revision	Description
27 July 2018	/	Planning & Listed Building Consent Applications
21 June 2019	A	Planning & Listed Building Consent Applications

Project Ref:	42-43 RUSSELL SQUARE	Rev:	A
Subject:	EXISTING GROUND FLOOR PLAN	Original sheet size:	A1
Drwg No:	42-43 RS_50_N_01		
Scale:	1:50		