

Important note

All dimensions in millimetres. Where dimensions are not given, drawings must not be scaled and the matter referred back to Charlton Brown Architects.

All dimensions and conditions are to be checked on site by the contractor prior to preparing drawings or commencing any work. The contractor is responsible for checking that there is no conflict between site dimensions and drawn dimensions.

In the event of any detail or dimensional conflict between Charlton Brown Architects drawings, the matter must be referred back to Charlton Brown Architects for clarification

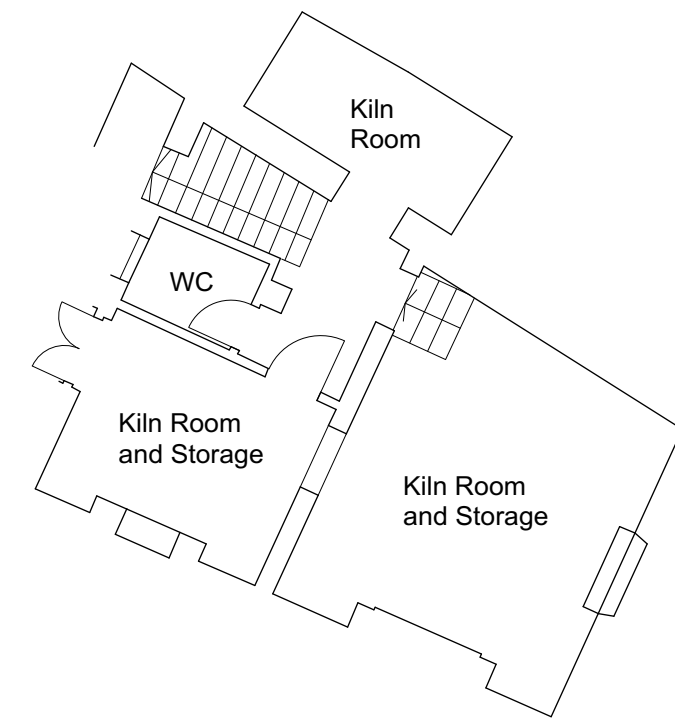

1 Existing Lower Ground Floor Plan
Scale: 1:100

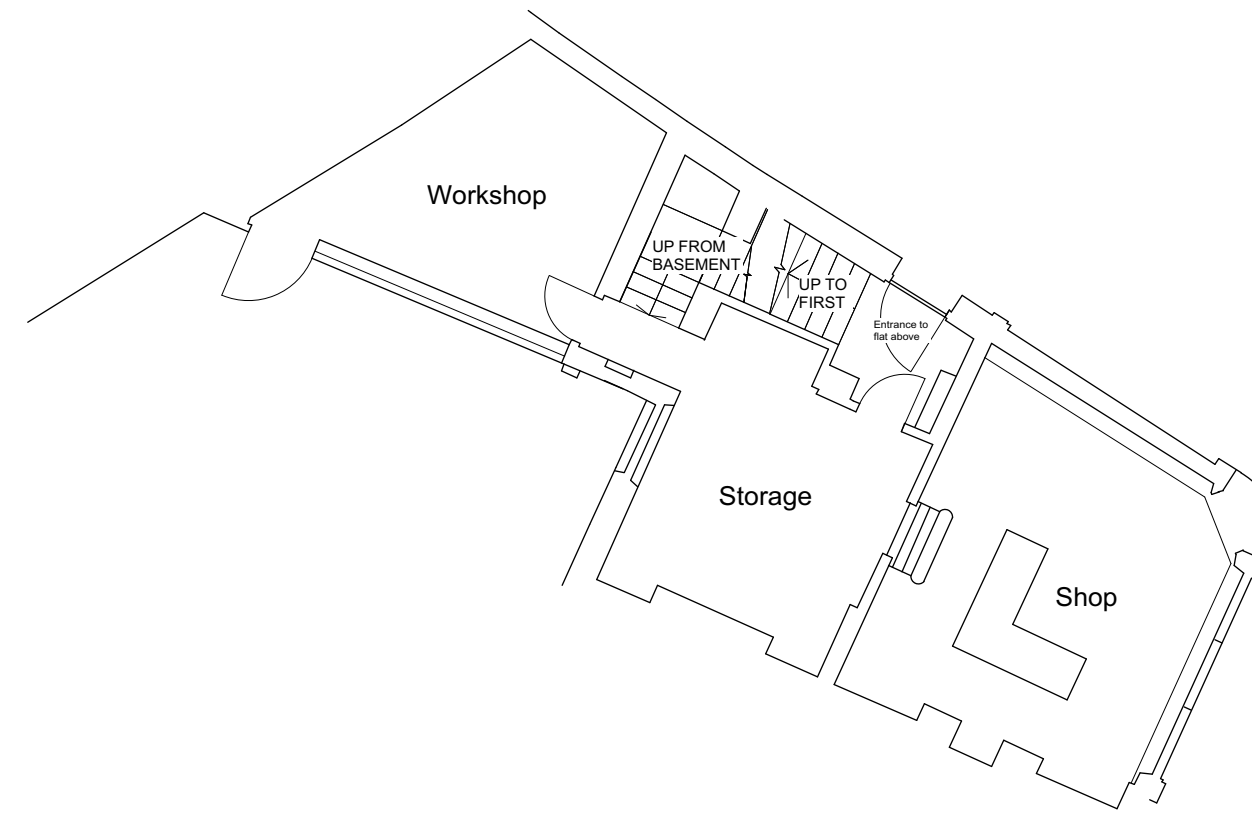

2 Existing Ground Floor Plan
Scale: 1:100

Key:

- Theatre
- Bookshop
- Cafe
- Workshop
- Kitchen
- Circulation
- WC
- Waste

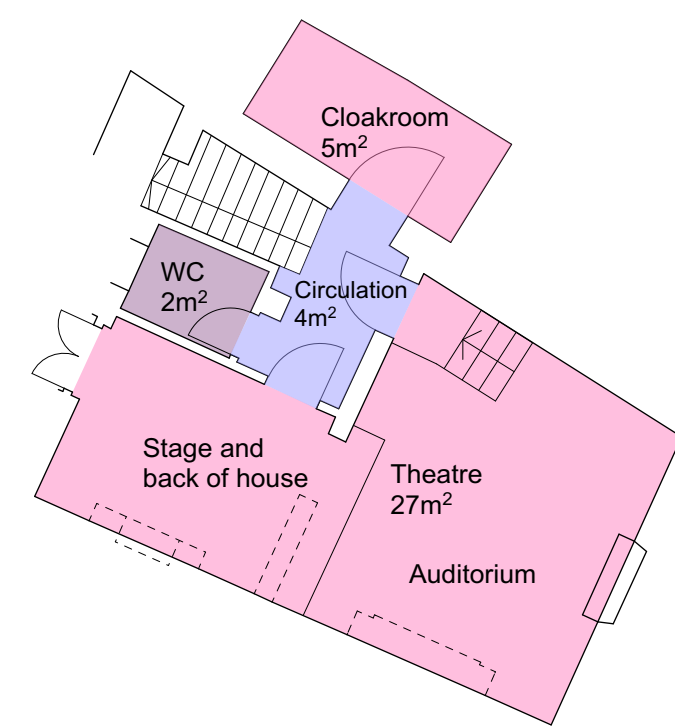

3 Proposed Lower Ground Floor Plan
Scale: 1:100

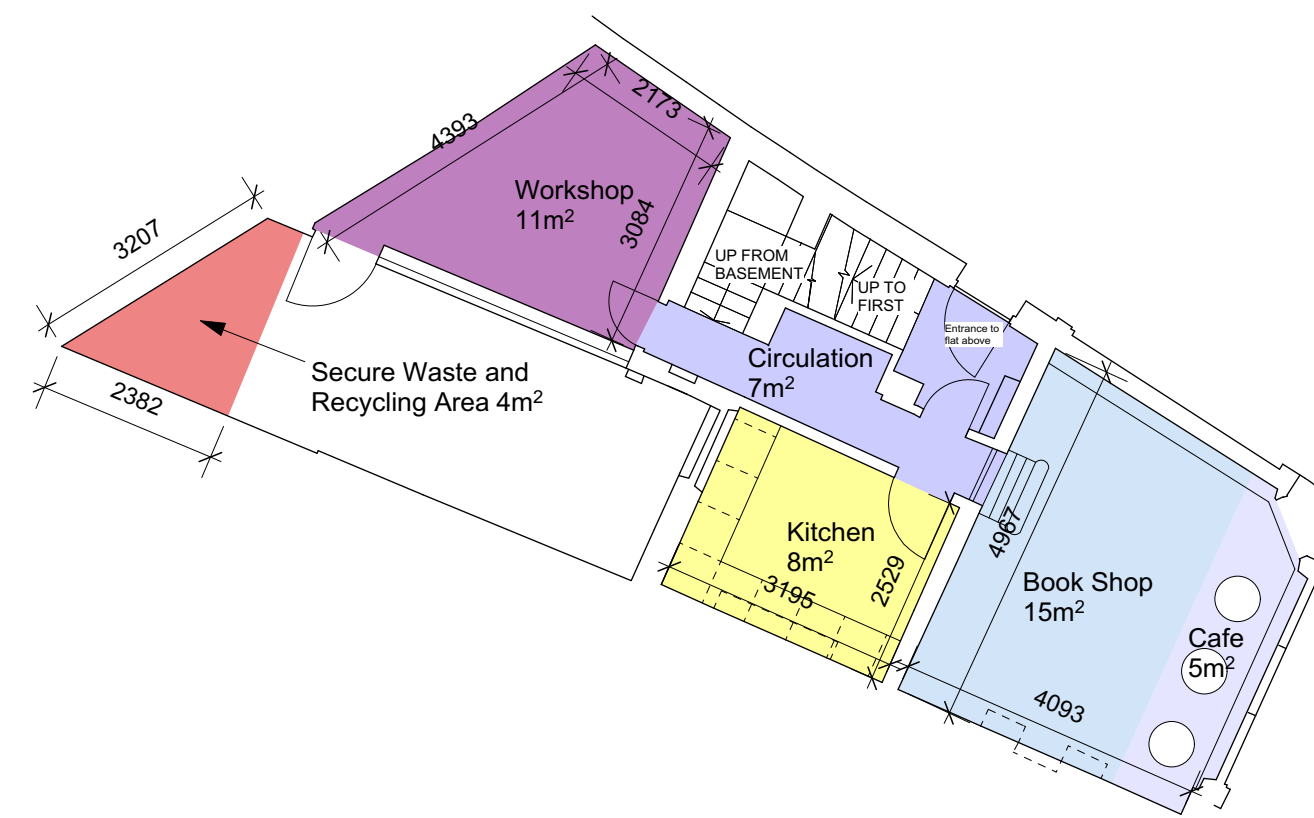

4 Proposed Ground Floor Plan
Scale: 1:100

B	25/07/19	Refuse Store Location Added	TH
A	13/02/19	-	TH
Rev	Date	Details	By

Charlton Brown Architecture & Interiors

The Belvedere, 2 Back Lane, Hampstead, London, NW3 1HL
 Telephone +44(0)20 7794 1234
 Email office@charltonbrown.com
 Website www.charltonbrown.com

Client
Dylan McNeil and Zina Drouche

Project
Well Walk Pottery, London NW3 1TS

Drawing Title
S-02 EXISTING AND PROPOSED PLANS

Date	Drawn	Checked
17/12/2018	TH	TH

Scale
1:100 @A1 / 1:200 @ A3

Issue Status
FOR INFORMATION

Project Number	Drawing Number	Revision
-	S-02	B