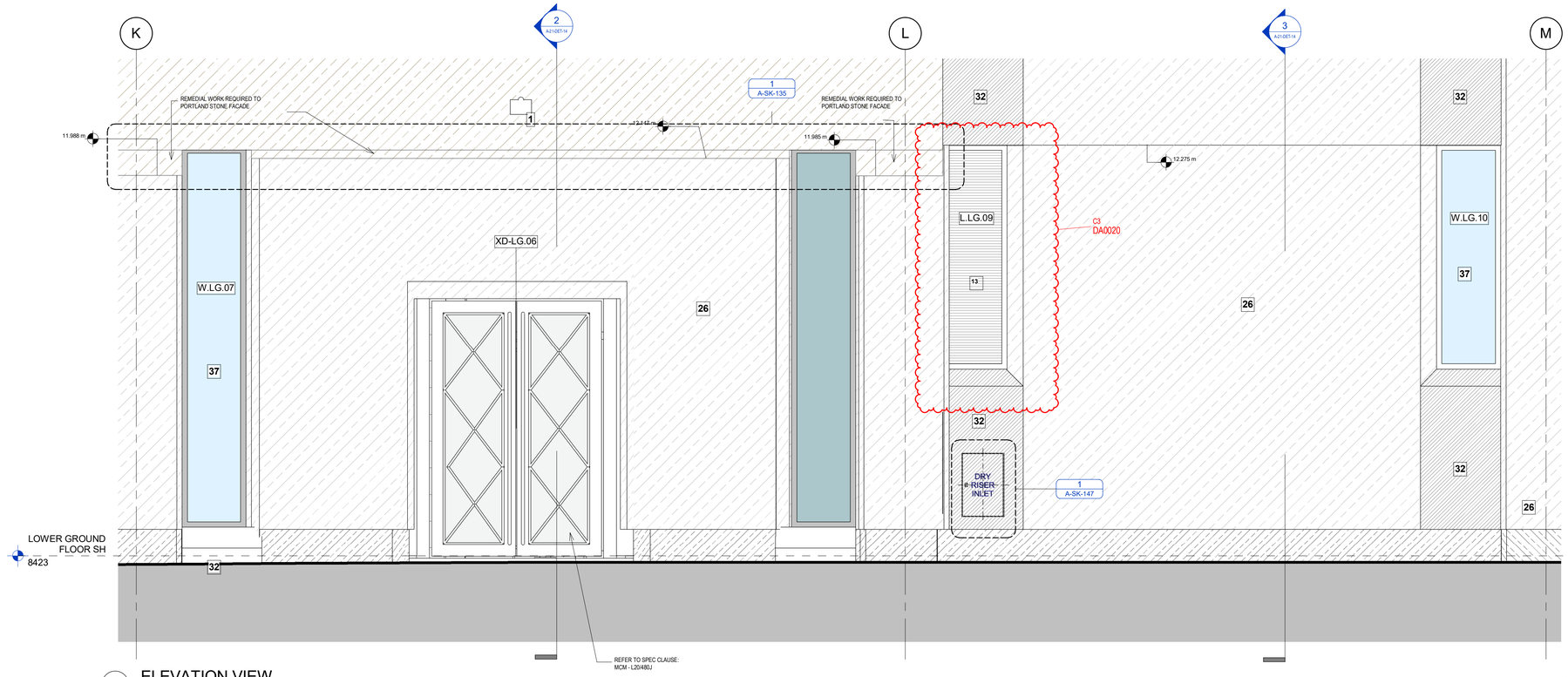

1 ELEVATION VIEW
1 : 25

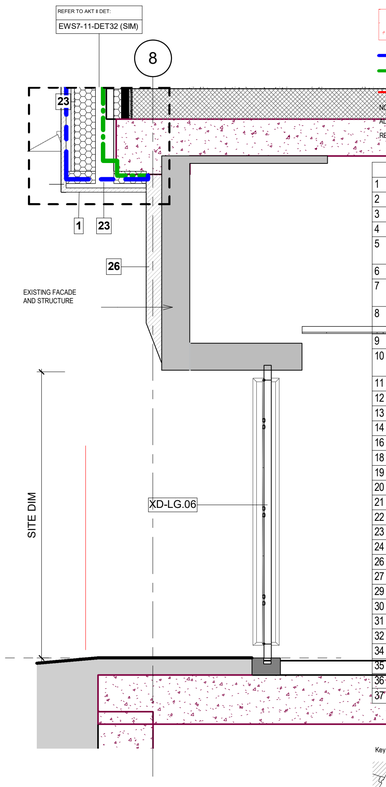

2 SECTION THROUGH EXTERNAL DOOR
1 : 25

SYMBOLS KEY

- BY STRUCTURAL ENGINEER
- WATERPROOFING LAYER
- VAPOUR BARRIER
- BOUNDARY LINE

NOTES:
- ALL CONCRETE OPTIONS TBC BY STRUCTURAL ENGINEER
- READ IN CONJUNCTION WITH AKT DWGS AKTE-17CH-CW01 TO CW28

1	Jura Stone- AKT/H51
2	Portland Bowers Roach Stone- AKT/H51
3	
4	Insulated Render- MCM/M21
5	Anodised aluminium unitised curtain walling mullion/transom- AKT/A and H11
6	Anodised aluminium stick system curtain walling mullion- AKT/A and H11
7	Sealed double glazed laminated vision glass unit with Low-E glass- AKT/L40
8	Sealed double glazed laminated vision glass unit with Low-E glass and translucent stone veneer- AKT/L40
9	Anodised aluminium vertical and horizontal fin sun shading- AKT/Z11
10	Anodised aluminium framed glazed doors with low-E double glazed units- AKT/Z11, L10, L20
11	Mild steel curtain walling mullion- AKT/H11
12	Polyester powder coated aluminium louvre panel – MCM/L19 and Z31
13	Anodised aluminium louvre panel- AKT/Z33
14	Cantilevered glass balustrade – AKT/A, General requirements, 3.14.1
16	Specialist steel door with Aluminium panel facing MCM/L20/483B
18	White pebble Ballast – MCM/J31/130B
19	European granite pavers – TLA spec
20	Raised access Floor - MCM K41/130A to D
21	Concrete pavers to plant room enclosures – MCM/J31/370A
22	Insulated stone soffit panel- AKT/H52
23	Thermal Insulation- AKT/Section 11.7
24	Light Steel Framing MCM/G13/124
26	Existing Portland Stone (retained) MCM/C40/111
27	Plasterboard – MCM/K10
29	Steel plate – AKT/Z11, Z12 and Z20
30	Blockwork MCM/F10/350A
31	Granite plinth – AKT/H51
32	Anodised aluminium – AKT/Z33
34	Entrance matting -MCM/N10/290
35	Ceramic print to privacy frit- AKT/L40
36	Cementitious board – MCM/J31/130
37	Replacement window – AKT/L10

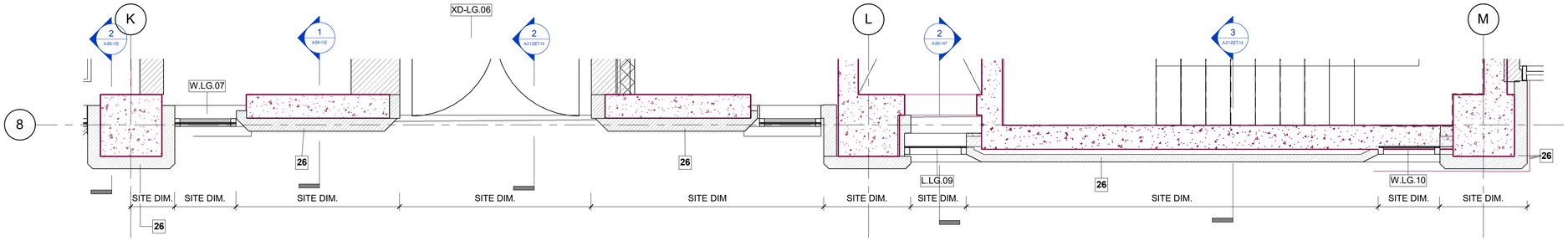

4 PLAN VIEW
1 : 25

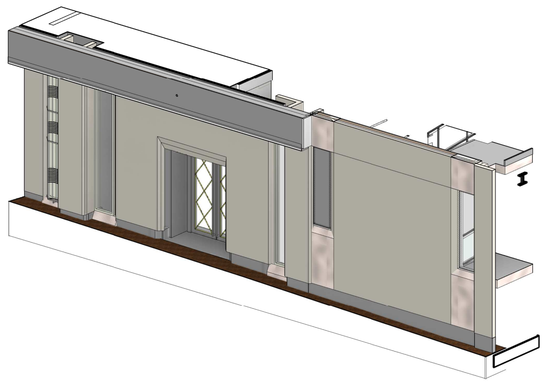

5 3D VIEW

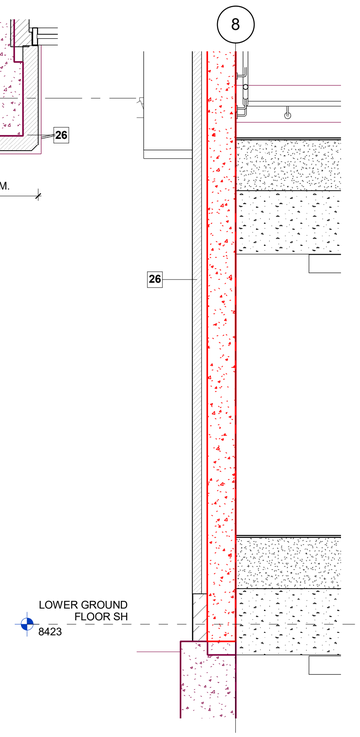

3 SECTION THROUGH EXTERNAL WALL
1 : 25

0 0.5 1 2m

DO NOT SCALE ANY DIMENSIONS OFF THIS DRAWING. ANY DISCREPANCIES BETWEEN THIS DRAWING AND OTHER INFORMATION ARE TO BE REFERRED TO MCM ARCHITECTURE LIMITED. WHERE THE DRAWING RELATES TO AN EXISTING BUILDING OR COMPLETED CONSTRUCTION: THE CONTRACTOR IS RESPONSIBLE FOR CHECKING THAT THERE ARE NO ERRORS OR OMISSIONS IN THE INFORMATION PROVIDED BY MCM ARCHITECTURE. IN THE EVENT OF DISCREPANCIES BETWEEN THIS DRAWING AND SUBCONTRACTOR'S APPROVED WORKING DRAWINGS FOR RELEVANT BUILDING COMPONENTS, THE SUBCONTRACTOR'S DRAWINGS ARE TO TAKE PRECEDENCE. ANY ERRORS OR MISSING OUT OF INFORMATION AS NOTED ABOVE MUST BE REPORTED IMMEDIATELY TO MCM ARCHITECTURE LIMITED. THIS DRAWING IS THE COPYRIGHT OF MCM ARCHITECTURE LIMITED. ALL DIMENSIONS ARE IN MILLIMETRES UNLESS OTHERWISE STATED.

CDM REGULATION

HAZARDS	DATE ADDED	DATE MITIGATED	RISK ASSESSMENT DATE

REV	DATE	PURPOSE OF ISSUE	
C3	05.06.19	CONSTRUCTION ISSUE	SP
C2	08.03.19	CONSTRUCTION ISSUE	SP
C1	18.01.19	CONSTRUCTION ISSUE	SP
T2	27.03.18	STAGE 4 ENVELOPE UPDATE	DM
T1	16.02.18	STAGE 4 ENVELOPE UPDATE	DM
P3	22.01.18	ISSUED FOR INFORMATION	SP
P2	15.12.17	ISSUED FOR INFORMATION	SP
P1	09.10.17	STAGE 3 ISSUE	SP

CLIENT	AA & DB
PROJECT	17 CHARTERHOUSE ST.
DRAWING	SAFFRON HILL ENTRANCE EWS-11
SCALE	1:25 @A1 1:50 @A3
DRAWN	DM
CHECKED	SP
STATUS	☐ PRELIMINARY ☐ TENDER ■ CONSTRUCTION ☐ AS BUILT
DRAWING NO.	P17-082 (proj.) A-21-DET-14 (role, series, floor type, no.) C3 (rev.)

MCM.
MCM Architecture Limited
71 Hopton Street London SE1 9LR
T 020 7902 0900
www.mcm-uk.com