

PROPOSED FIRST FLOOR
Scale 1: 50 at A3

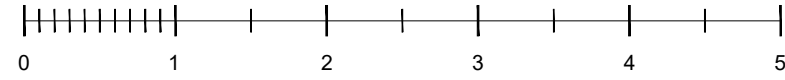

Existing Demolition Proposed

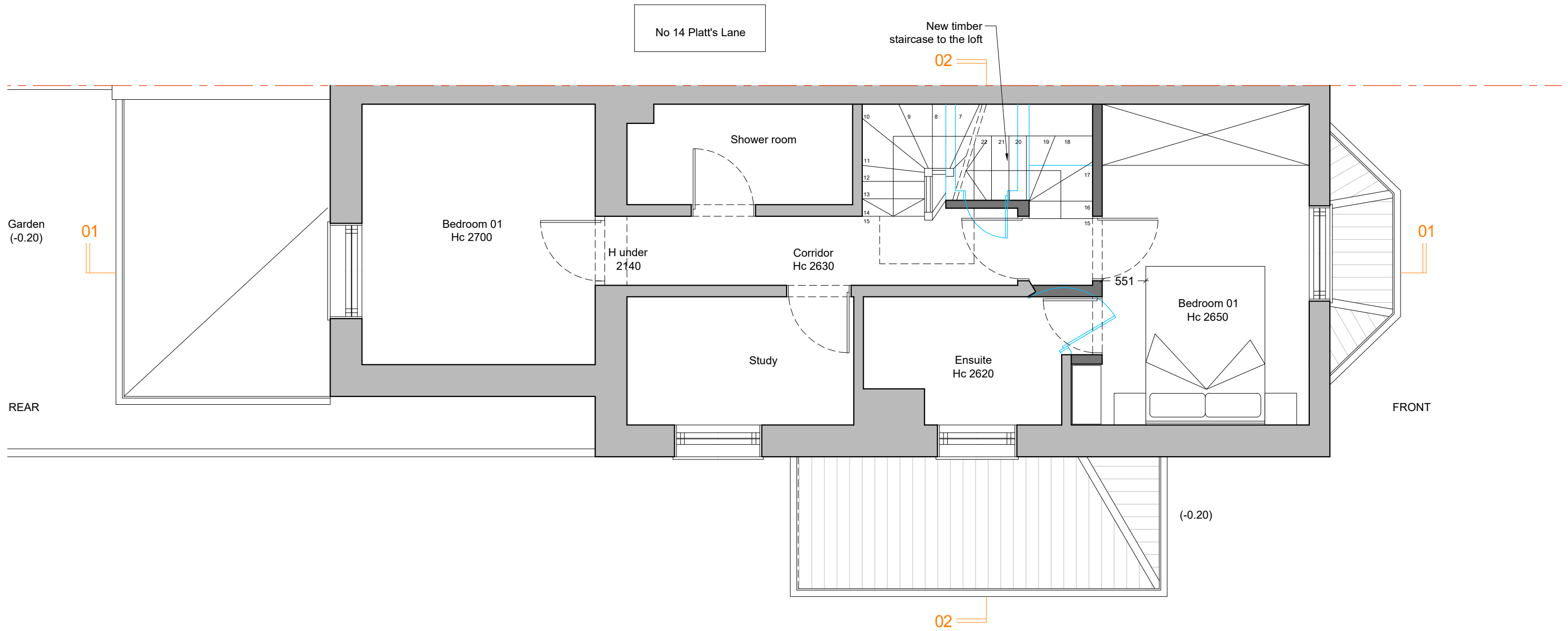

12 High St, Hampton Wick, Kingston upon Thames KT1 4DB
T: 0845 519 4321

NOTES:
THE DESIGN OF THIS DRAWING IS COPYRIGHT AND REMAINS THE PROPERTY OF CITY LOFTS LONDON.
THIS DRAWING IS NOT TO BE SCALED. ONLY FIGURED DIMENSIONS & LEVELS MAY BE USED.
ALL WORK TO BE CARRIED OUT IN STRICT ACCORDANCE WITH LOCAL AUTHORITY REQUIREMENTS & NATIONAL BUILDING REGULATIONS.

Project:
16 Platt's Lane
Camden
NW3 7NR
Client:
Mr Alex Martin

Drawing ID:
16_PlattsL-P.P.02
Drawing Description:
Proposed First Floor

Drawn by:
MG
Drawing Scale:
1:50 @ A3

REV.	DATE	DESCRIPTION
A	05.03.2019	Proposed drawings
C	18.07.2019	Proposed drawings following client's feedback (09.07.2019) smaller dormer and lower ceiling

PROPOSED LOFT
Scale 1: 50 at A3

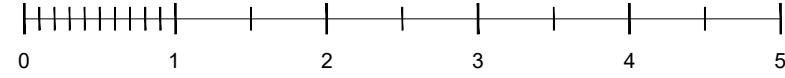

Existing Proposed

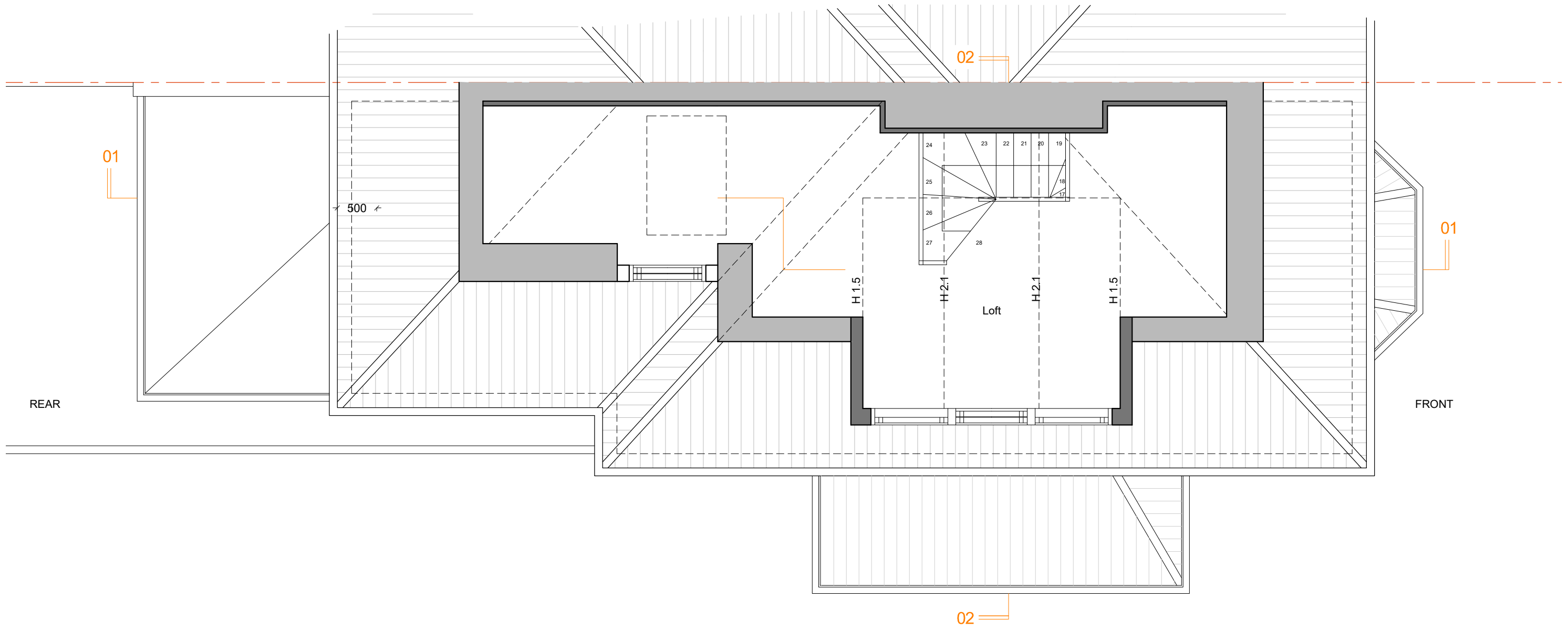

12 High St, Hampton Wick, Kingston upon Thames KT1 4DB
T: 0845 519 4321

NOTES:
THE DESIGN OF THIS DRAWING IS COPYRIGHT AND REMAINS THE PROPERTY OF CITY LOFTS LONDON.
THIS DRAWING IS NOT TO BE SCALED. ONLY FIGURED DIMENSIONS & LEVELS MAY BE USED.
ALL WORK TO BE CARRIED OUT IN STRICT ACCORDANCE WITH LOCAL AUTHORITY REQUIREMENTS & NATIONAL BUILDING REGULATIONS.

Project:
16 Platt's Lane
Camden
NW3 7NR
Client:
Mr Alex Martin

Drawing ID:
16_PlattsL-P.P.03
Drawing Description:
Proposed Loft

Drawn by:
MG
Drawing Scale:
1:50 @ A3

REV.	DATE	DESCRIPTION
A	05.03.2019	Proposed drawings
B	02.07.2019	Proposed drawings following client's feedback (01.07.2019)
C	18.07.2019	Proposed drawings following client's feedback (09.07.2019) smaller dormer and lower ceiling

PROPOSED ROOF PLAN
Scale 1: 50 at A3

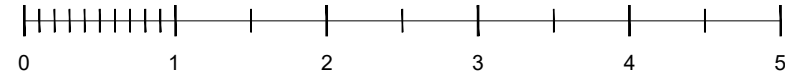

Proposed

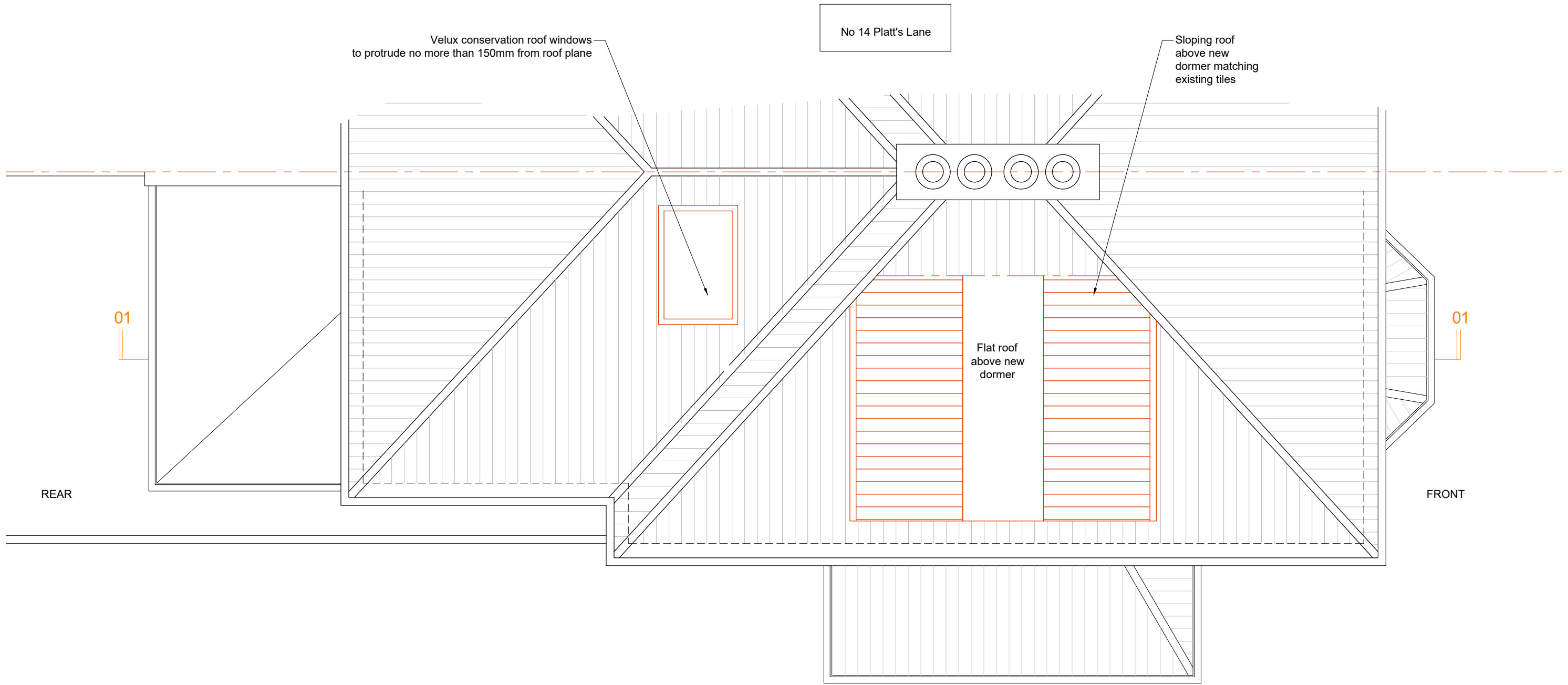

12 High St, Hampton Wick, Kingston upon Thames KT1 4DB
T: 0845 519 4321

NOTES:
THE DESIGN OF THIS DRAWING IS COPYRIGHT AND REMAINS THE PROPERTY OF CITY LOFTS LONDON.
THIS DRAWING IS NOT TO BE SCALED. ONLY FIGURED DIMENSIONS & LEVELS MAY BE USED.
ALL WORK TO BE CARRIED OUT IN STRICT ACCORDANCE WITH LOCAL AUTHORITY REQUIREMENTS & NATIONAL BUILDING REGULATIONS.

Project:
16 Platt's Lane
Camden
NW3 7NR
Client:
Mr Alex Martin

Drawing ID:
16_PlattsL-P.P.04
Drawing Description:
Proposed Roof Plan

Drawn by:
MG
Drawing Scale:
1:50 @ A3

REV.	DATE	DESCRIPTION
A	05.03.2019	Proposed drawings
B	02.07.2019	Proposed drawings following client's feedback (01.07.2019)
C	18.07.2019	Proposed drawings following client's feedback (09.07.2019) smaller dormer and lower ceiling

PROPOSED FRONT ELEVATION
Scale 1: 50 at A3

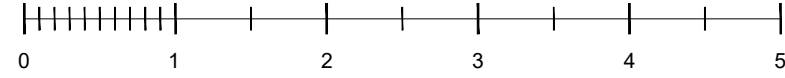

12 High St, Hampton
Wick, Kingston upon
Thames KT1 4DB
T: 0845 519 4321

NOTES:
THE DESIGN OF THIS DRAWING IS COPYRIGHT AND REMAINS THE PROPERTY OF CITY LOFTS LONDON.

THIS DRAWING IS NOT TO BE SCALED. ONLY FIGURED DIMENSIONS & LEVELS MAY BE USED.

ALL WORK TO BE CARRIED OUT IN STRICT ACCORDANCE WITH LOCAL AUTHORITY REQUIREMENTS & NATIONAL BUILDING REGULATIONS.

Project:
16 Platt's Lane
Camden
NW3 7NR

Client:
Mr Alex Martin

Drawing ID:
16_PlattsL-P.E.01

Drawing Description:
Proposed Front Elevation

Drawn by:
MG

Drawing Scale:
1:50 @ A3

REV.	DATE	DESCRIPTION
A	05.03.2019	Proposed drawings
B	02.07.2019	Proposed drawings following client's feedback (01.07.2019)
C	18.07.2019	Proposed drawings following client's feedback (09.07.2019) smaller dormer and lower ceiling

PROPOSED REAR ELEVATION
Scale 1: 50 at A3

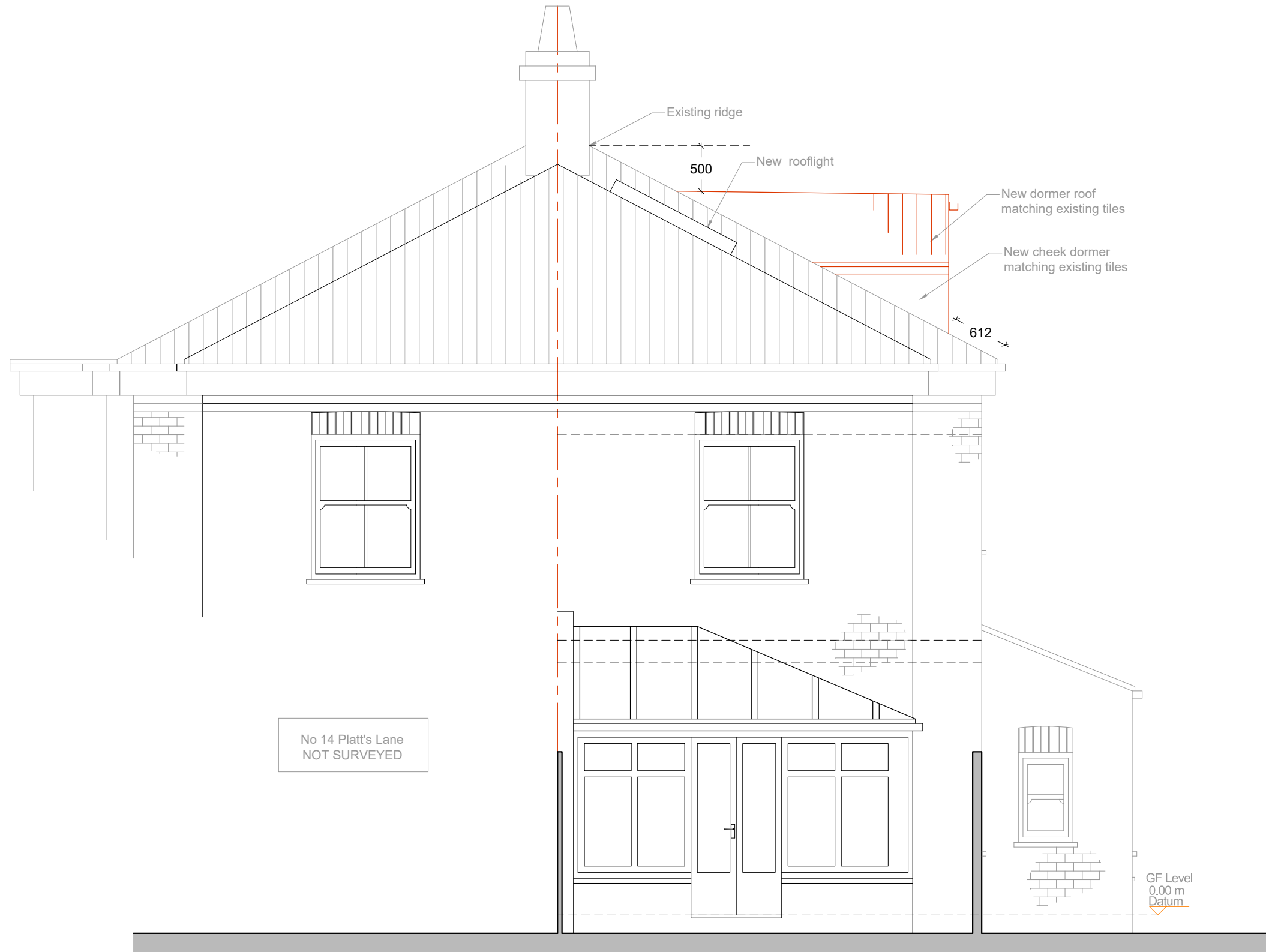

12 High St, Hampton Wick, Kingston upon Thames KT1 4DB
T: 0845 519 4321

NOTES:
THE DESIGN OF THIS DRAWING IS COPYRIGHT AND REMAINS THE PROPERTY OF CITY LOFTS LONDON.
THIS DRAWING IS NOT TO BE SCALED. ONLY FIGURED DIMENSIONS & LEVELS MAY BE USED.
ALL WORK TO BE CARRIED OUT IN STRICT ACCORDANCE WITH LOCAL AUTHORITY REQUIREMENTS & NATIONAL BUILDING REGULATIONS.

Project:
16 Platt's Lane
Camden
NW3 7NR

Client:
Mr Alex Martin

Drawing ID:
16_PlattsL-P.E.02

Drawing Description:
Proposed Rear Elevation

Drawn by:
MG

Drawing Scale:
1:50 @ A3

REV.	DATE	DESCRIPTION
A	05.03.2019	Proposed drawings
B	02.07.2019	Proposed drawings following client's feedback (01.07.2019)
C	18.07.2019	Proposed drawings following client's feedback (09.07.2019) smaller dormer and lower ceiling

PROPOSED SIDE ELEVATION
towards No 14 Platt's Lane
Scale 1: 50 at A3



Velux conservation roof windows
to protrude no more than 150mm from roof plane

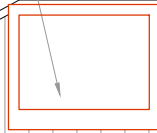

500

New dormer slopes
matching existing roof tiles

New windows matching existing style,
material and colour



REAR

FRONT

GF Level
0.00 m
Datum



12 High St, Hampton
Wick, Kingston upon
Thames KT1 4DB
T: 0845 519 4321

NOTES:
THE DESIGN OF THIS DRAWING IS COPYRIGHT AND REMAINS THE PROPERTY
OF CITY LOFTS LONDON.

THIS DRAWING IS NOT TO BE SCALED. ONLY FIGURED DIMENSIONS & LEVELS
MAY BE USED.

ALL WORK TO BE CARRIED OUT IN STRICT ACCORDANCE WITH LOCAL
AUTHORITY REQUIREMENTS & NATIONAL BUILDING REGULATIONS.

Project:
16 Platt's Lane
Camden
NW3 7NR

Client:
Mr Alex Martin

Drawing ID:
16_PlattsL-P.E.03

Drawing Description:
Proposed Side Elevation

Drawn by:
MG

Drawing Scale:
1:50 @ A3

REV.	DATE	DESCRIPTION
A	05.03.2019	Proposed drawings
B	02.07.2019	Proposed drawings following client's feedback (01.07.2019)
C	18.07.2019	Proposed drawings following client's feedback (09.07.2019) smaller dormer and lower ceiling

PROPOSED SIDE ELEVATION
towards No 16 Platt's Lane
Scale 1: 50 at A3

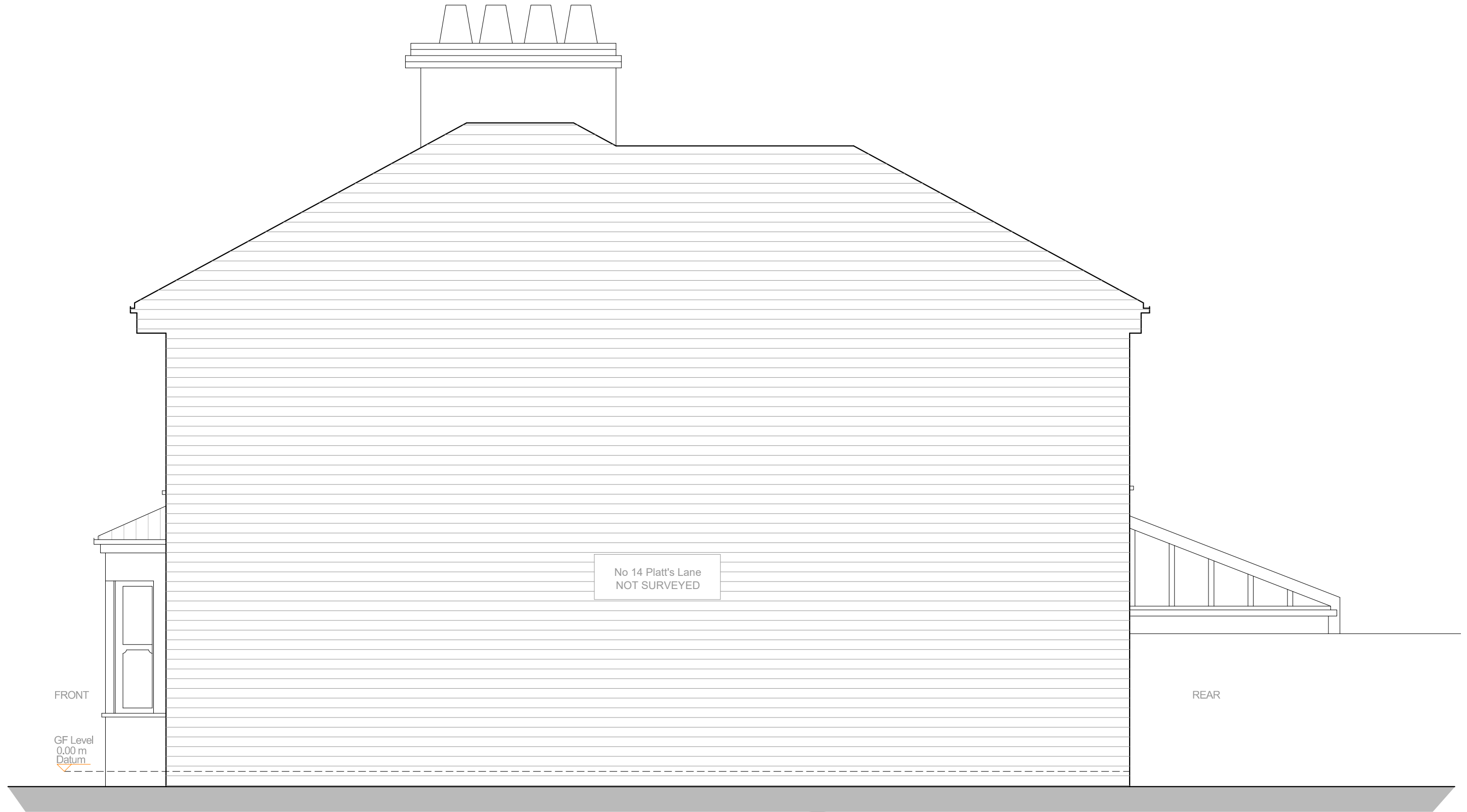

12 High St, Hampton Wick, Kingston upon Thames KT1 4DB
T: 0845 519 4321

NOTES:
THE DESIGN OF THIS DRAWING IS COPYRIGHT AND REMAINS THE PROPERTY OF CITY LOFTS LONDON.

THIS DRAWING IS NOT TO BE SCALED. ONLY FIGURED DIMENSIONS & LEVELS MAY BE USED.

ALL WORK TO BE CARRIED OUT IN STRICT ACCORDANCE WITH LOCAL AUTHORITY REQUIREMENTS & NATIONAL BUILDING REGULATIONS.

Project:
16 Platt's Lane
Camden
NW3 7NR

Client:
Mr Alex Martin

Drawing ID:
16_PlattsL-P.E.04

Drawing Description:
Proposed Side Elevation

Drawn by:
MG

Drawing Scale:
1:50 @ A3

REV.	DATE	DESCRIPTION
A	05.03.2019	Proposed drawings
B	02.07.2019	Proposed drawings following client's feedback (01.07.2019)
C	18.07.2019	Proposed drawings following client's feedback (09.07.2019) smaller dormer and lower ceiling

PROPOSED SECTION 01
Scale 1: 50 at A3

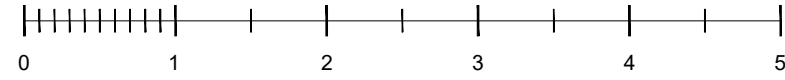

Existing Demolition Proposed

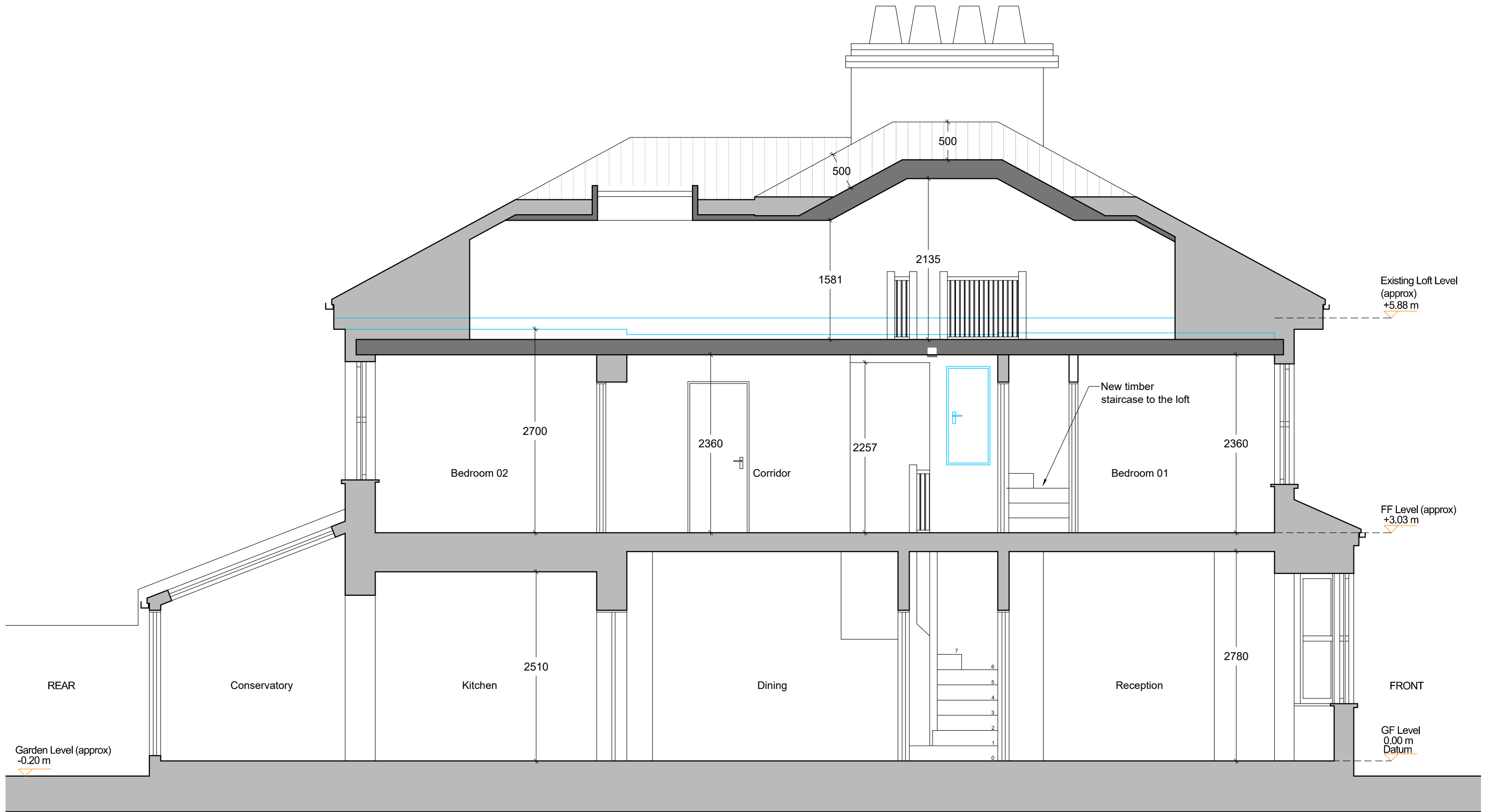

12 High St, Hampton Wick, Kingston upon Thames KT1 4DB
T: 0845 519 4321

NOTES:
THE DESIGN OF THIS DRAWING IS COPYRIGHT AND REMAINS THE PROPERTY OF CITY LOFTS LONDON.
THIS DRAWING IS NOT TO BE SCALED. ONLY FIGURED DIMENSIONS & LEVELS MAY BE USED.
ALL WORK TO BE CARRIED OUT IN STRICT ACCORDANCE WITH LOCAL AUTHORITY REQUIREMENTS & NATIONAL BUILDING REGULATIONS.

Project:
16 Platt's Lane
Camden
NW3 7NR
Client:
Mr Alex Martin

Drawing ID:
16_PlattsL-P.S.01
Drawing Description:
Proposed Section 01

Drawn by:
MG
Drawing Scale:
1:50 @ A3

REV.	DATE	DESCRIPTION
A	05.03.2019	Proposed drawings
B	02.07.2019	Proposed drawings following client's feedback (01.07.2019)
C	18.07.2019	Proposed drawings following client's feedback (09.07.2019) smaller dormer and lower ceiling

PROPOSED SECTION 02
Scale 1: 50 at A3

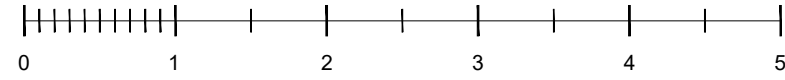

Existing Demolition Proposed

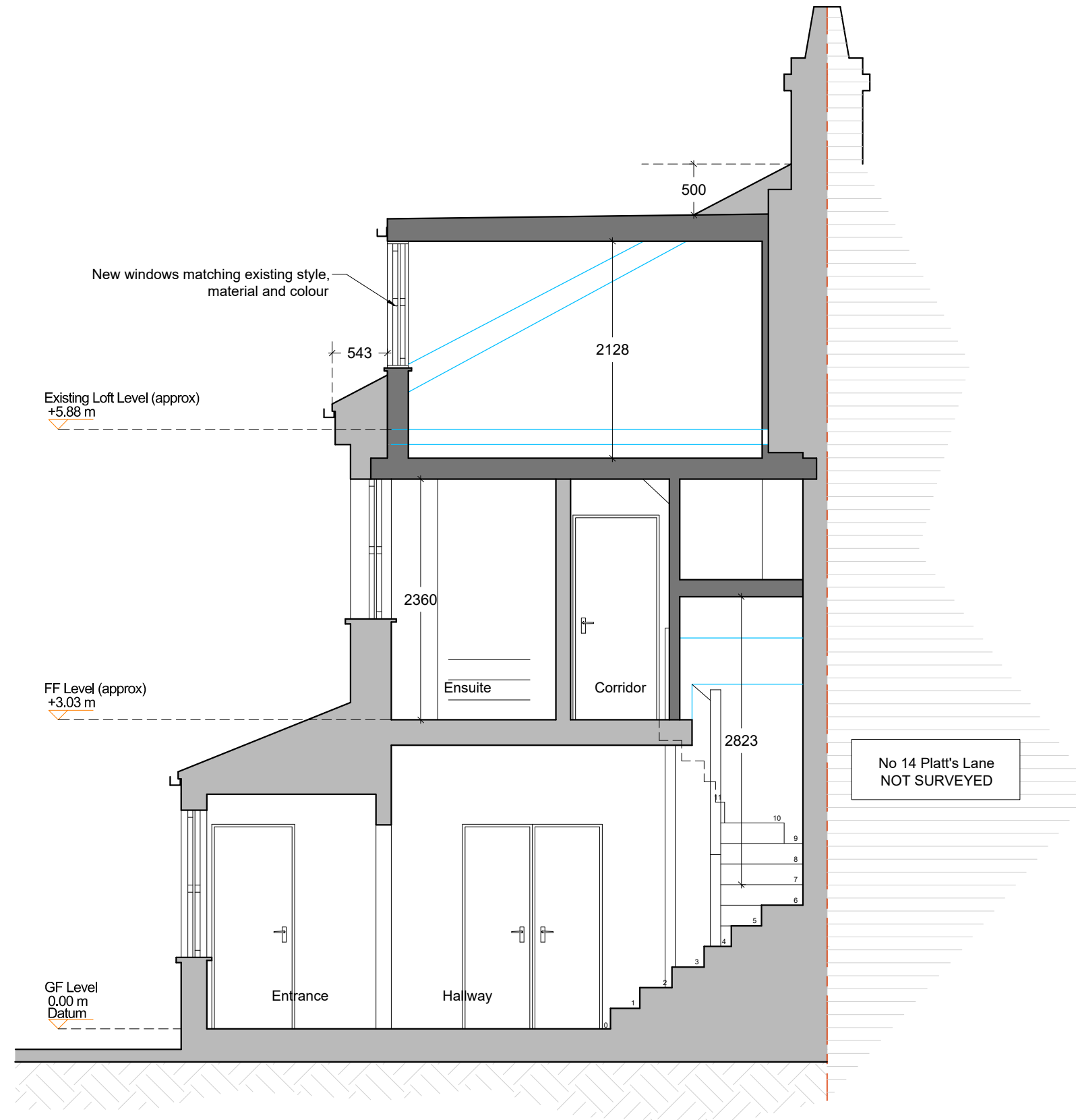

12 High St, Hampton
Wick, Kingston upon
Thames KT1 4DB
T: 0845 519 4321

NOTES:
THE DESIGN OF THIS DRAWING IS COPYRIGHT AND REMAINS THE PROPERTY OF CITY LOFTS LONDON.
THIS DRAWING IS NOT TO BE SCALED. ONLY FIGURED DIMENSIONS & LEVELS MAY BE USED.
ALL WORK TO BE CARRIED OUT IN STRICT ACCORDANCE WITH LOCAL AUTHORITY REQUIREMENTS & NATIONAL BUILDING REGULATIONS.

Project:
16 Platt's Lane
Camden
NW3 7NR

Client:
Mr Alex Martin

Drawing ID:
16_Platts-L.P.S.02

Drawing Description:
Proposed Section 02

Drawn by:
MG

Drawing Scale:
1:50 @ A3

REV.	DATE	DESCRIPTION
A	05.03.2019	Proposed drawings
B	02.07.2019	Proposed drawings following client's feedback (01.07.2019)
C	18.07.2019	Proposed drawings following client's feedback (09.07.2019) smaller dormer and lower ceiling