

SURROUNDING AREA

 No 16 PLATT'S LANE

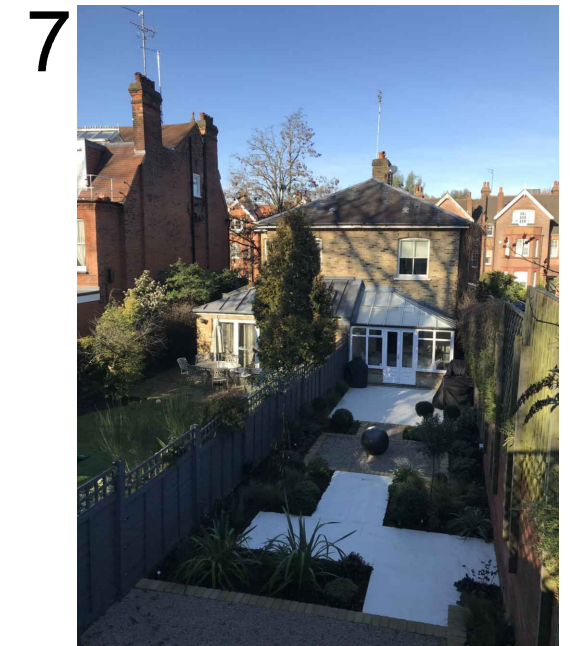

12 High St, Hampton Wick, Kingston upon Thames KT1 4DB
T: 0845 519 4321

NOTES:
THE DESIGN OF THIS DRAWING IS COPYRIGHT AND REMAINS THE PROPERTY OF CITY LOFTS LONDON.
THIS DRAWING IS NOT TO BE SCALED. ONLY FIGURED DIMENSIONS & LEVELS MAY BE USED.
ALL WORK TO BE CARRIED OUT IN STRICT ACCORDANCE WITH LOCAL AUTHORITY REQUIREMENTS & NATIONAL BUILDING REGULATIONS.

Project:
16 Platt's Lane
Camden
NW3 7NR

Client:
Mr Alex Martin

Drawing ID:
16_PlattsL-Surrounding Area

Drawing Description:
Photographic Survey of existing area

Drawn by:
MG

Drawing Scale:
NTS

REV.	DATE	DESCRIPTION
A	05.03.2019	Existing

EXISTING GROUND FLOOR
Scale 1: 50 at A3

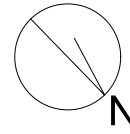
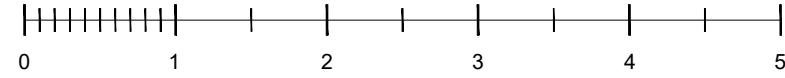

Existing

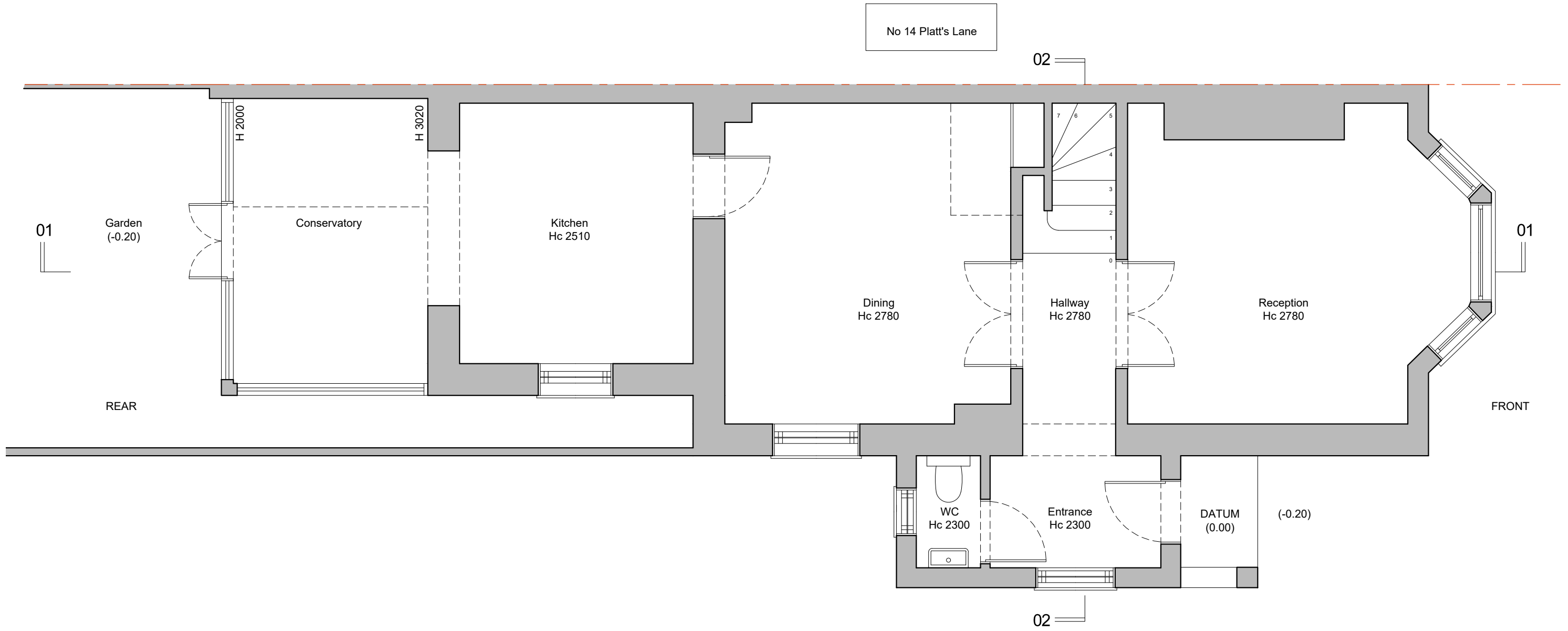

12 High St, Hampton
Wick, Kingston upon
Thames KT1 4DB
T: 0845 519 4321

NOTES:
THE DESIGN OF THIS DRAWING IS COPYRIGHT AND REMAINS THE PROPERTY OF CITY LOFTS LONDON.

THIS DRAWING IS NOT TO BE SCALED. ONLY FIGURED DIMENSIONS & LEVELS MAY BE USED.

ALL WORK TO BE CARRIED OUT IN STRICT ACCORDANCE WITH LOCAL AUTHORITY REQUIREMENTS & NATIONAL BUILDING REGULATIONS.

Project:
16 Platt's Lane
Camden
NW3 7NR

Client:
Mr Alex Martin

Drawing ID:
16_PlattsL-E.P.01

Drawing Description:
Existing Ground Floor

Drawn by:
MG

Drawing Scale:
1:50 @ A3

REV.	DATE	DESCRIPTION
A	25.02.2019	Existing following survey 14.02.2019

EXISTING FIRST FLOOR
Scale 1: 50 at A3

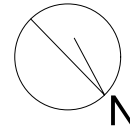
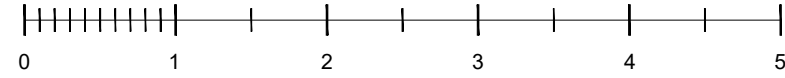

Existing

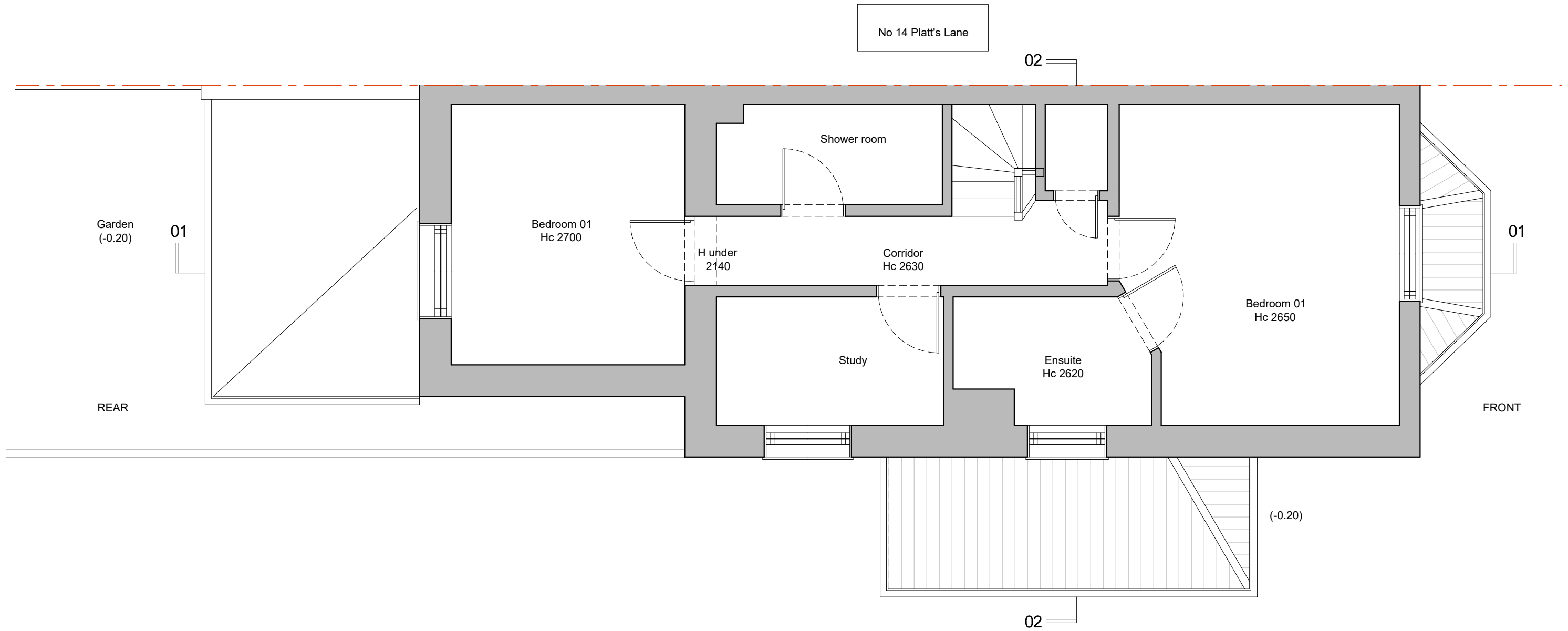

12 High St, Hampton
Wick, Kingston upon
Thames KT1 4DB
T: 0845 519 4321

NOTES:
THE DESIGN OF THIS DRAWING IS COPYRIGHT AND REMAINS THE PROPERTY OF CITY LOFTS LONDON.
THIS DRAWING IS NOT TO BE SCALED. ONLY FIGURED DIMENSIONS & LEVELS MAY BE USED.
ALL WORK TO BE CARRIED OUT IN STRICT ACCORDANCE WITH LOCAL AUTHORITY REQUIREMENTS & NATIONAL BUILDING REGULATIONS.

Project:
16 Platt's Lane
Camden
NW3 7NR

Client:
Mr Alex Martin

Drawing ID:
16_PlattsL-E.P.02

Drawing Description:
Existing First Floor

Drawn by:
MG

Drawing Scale:
1:50 @ A3

REV.	DATE	DESCRIPTION
A	25.02.2019	Existing following survey 14.02.2019

EXISTING ROOF PLAN
Scale 1: 50 at A3

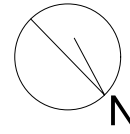
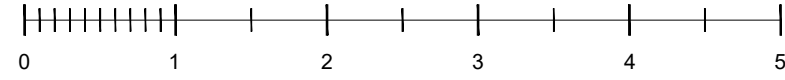

 Existing

No 14 Platt's Lane

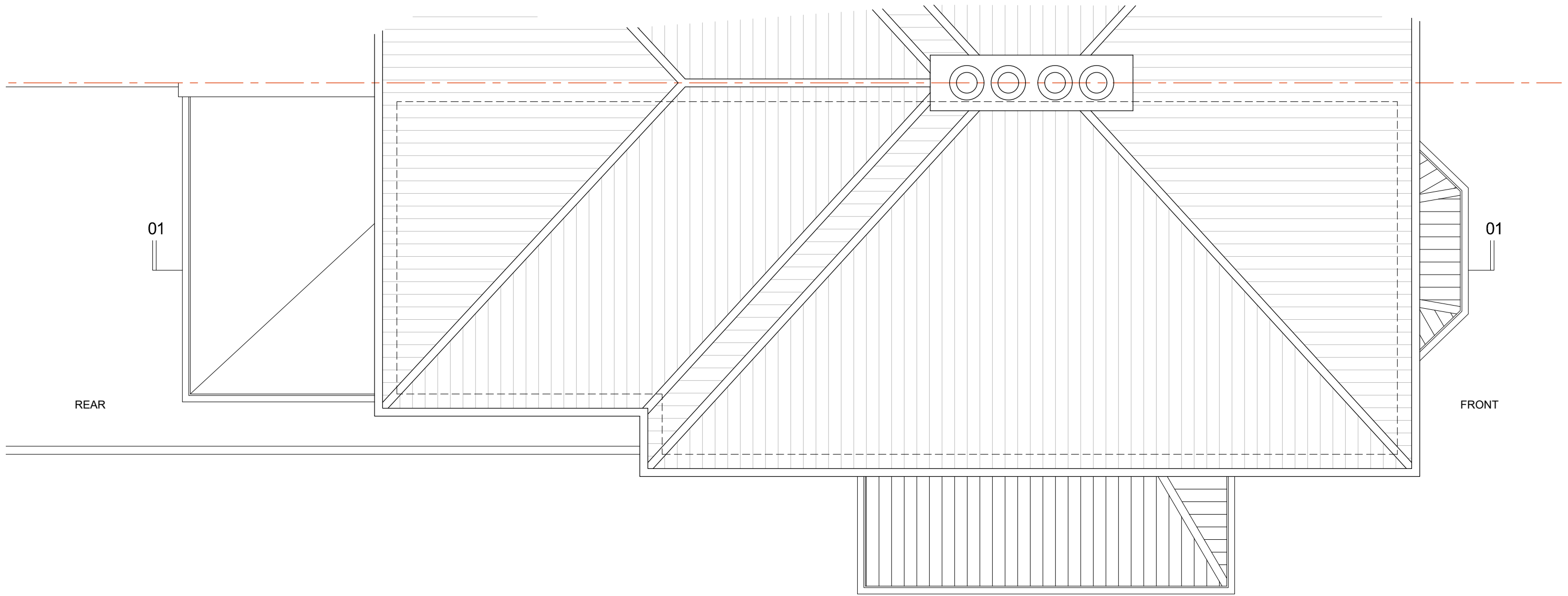

12 High St, Hampton
Wick, Kingston upon
Thames KT1 4DB
T: 0845 519 4321

NOTES:
THE DESIGN OF THIS DRAWING IS COPYRIGHT AND REMAINS THE PROPERTY OF CITY LOFTS LONDON.

THIS DRAWING IS NOT TO BE SCALED. ONLY FIGURED DIMENSIONS & LEVELS MAY BE USED.

ALL WORK TO BE CARRIED OUT IN STRICT ACCORDANCE WITH LOCAL AUTHORITY REQUIREMENTS & NATIONAL BUILDING REGULATIONS.

Project:
16 Platt's Lane
Camden
NW3 7NR

Client:
Mr Alex Martin

Drawing ID:
16_PlattsL-E.P.04

Drawing Description:
Existing Roof Plan

Drawn by:
MG

Drawing Scale:
1:50 @ A3

REV.	DATE	DESCRIPTION
A	25.02.2019	Existing following survey 14.02.2019

EXISTING SECTION 01
Scale 1: 50 at A3

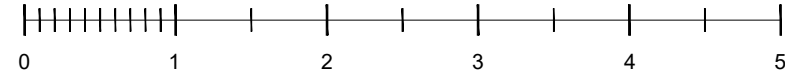

Existing

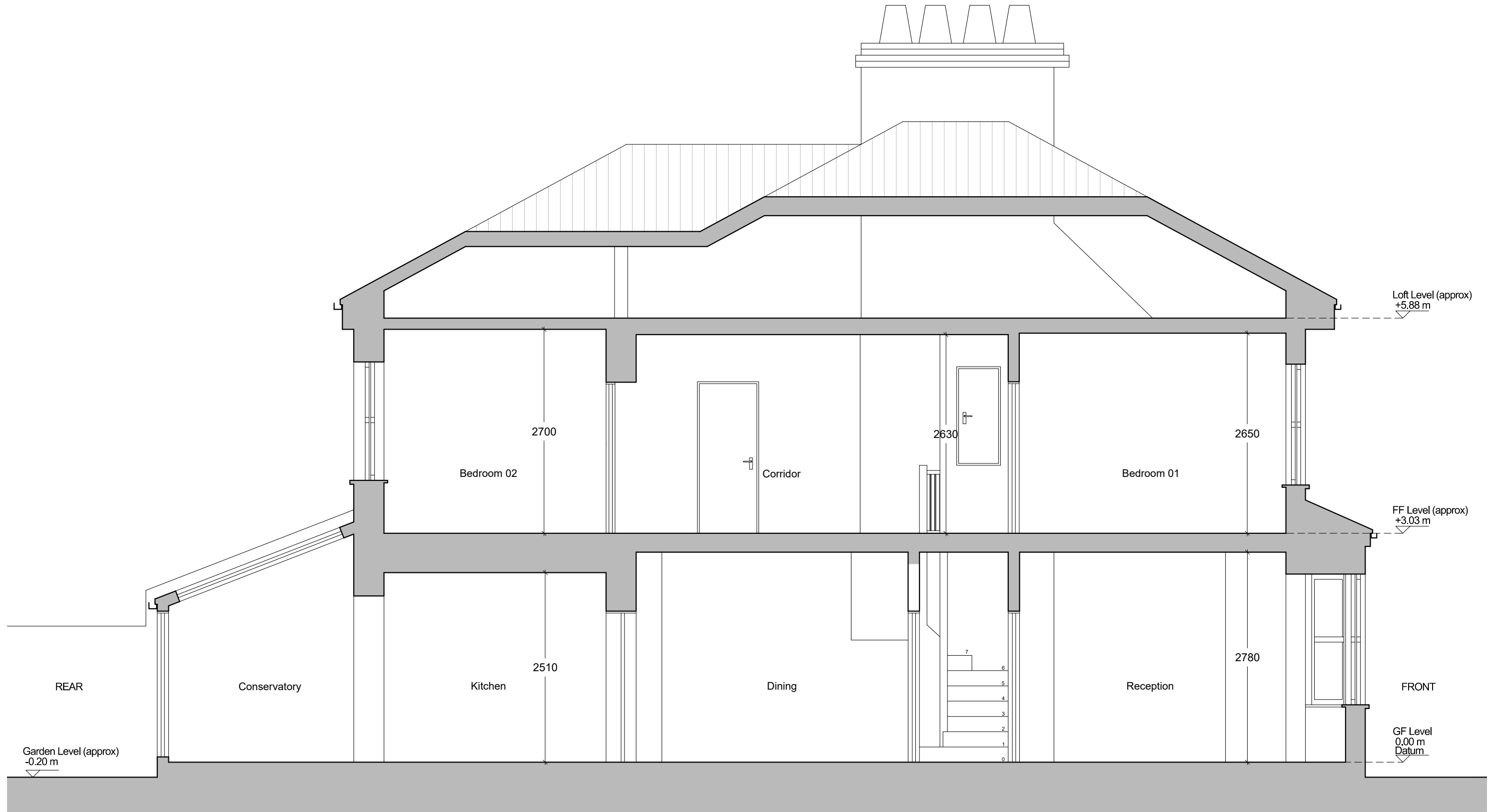

12 High St, Hampton Wick, Kingston upon Thames KT1 4DB
T: 0845 519 4321

NOTES:
THE DESIGN OF THIS DRAWING IS COPYRIGHT AND REMAINS THE PROPERTY OF CITY LOFTS LONDON.

THIS DRAWING IS NOT TO BE SCALED. ONLY FIGURED DIMENSIONS & LEVELS MAY BE USED.

ALL WORK TO BE CARRIED OUT IN STRICT ACCORDANCE WITH LOCAL AUTHORITY REQUIREMENTS & NATIONAL BUILDING REGULATIONS.

Project:
16 Platt's Lane
Camden
NW3 7NR

Client:
Mr Alex Martin

Drawing ID:
16_PlattsL-E.S.01

Drawing Description:
Existing Section 01

Drawn by:
MG

Drawing Scale:
1:50 @ A3

REV.	DATE	DESCRIPTION
A	25.02.2019	Existing following survey 14.02.2019

EXISTING SECTION 02
Scale 1: 50 at A3

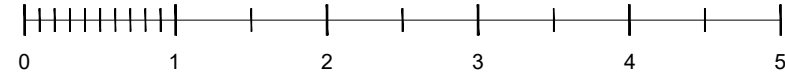

Existing

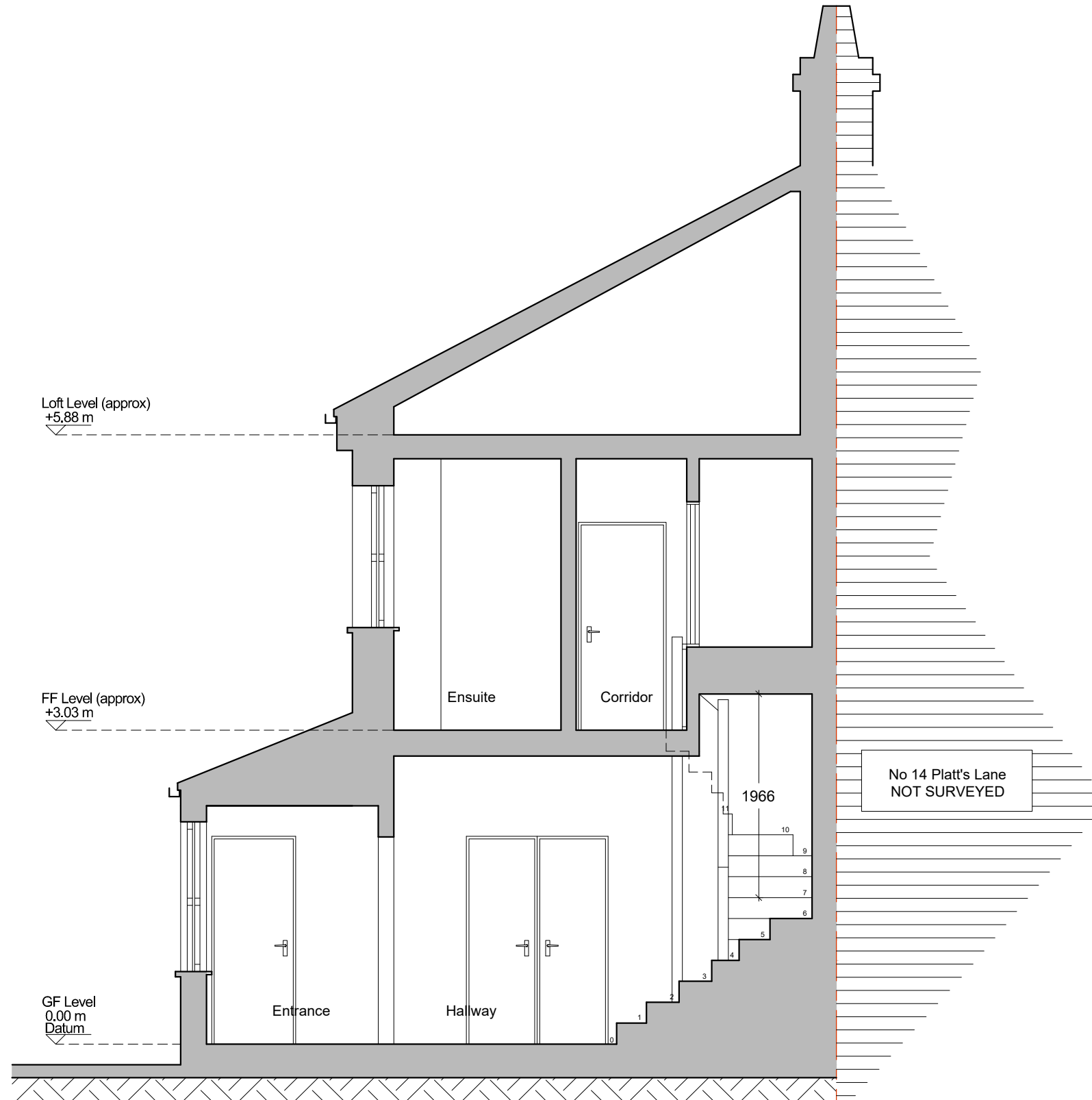

12 High St, Hampton
Wick, Kingston upon
Thames KT1 4DB
T: 0845 519 4321

NOTES:
THE DESIGN OF THIS DRAWING IS COPYRIGHT AND REMAINS THE PROPERTY OF CITY LOFTS LONDON.

THIS DRAWING IS NOT TO BE SCALED. ONLY FIGURED DIMENSIONS & LEVELS MAY BE USED.

ALL WORK TO BE CARRIED OUT IN STRICT ACCORDANCE WITH LOCAL AUTHORITY REQUIREMENTS & NATIONAL BUILDING REGULATIONS.

Project:
16 Platt's Lane
Camden
NW3 7NR

Client:
Mr Alex Martin

Drawing ID:
16_PlattsL-E.S.02

Drawing Description:
Existing Section 02

Drawn by:
MG

Drawing Scale:
1:50 @ A3

REV.	DATE	DESCRIPTION
A	25.02.2019	Existing following survey 14.02.2019

EXISTING FRONT ELEVATION

Scale 1: 50 at A3

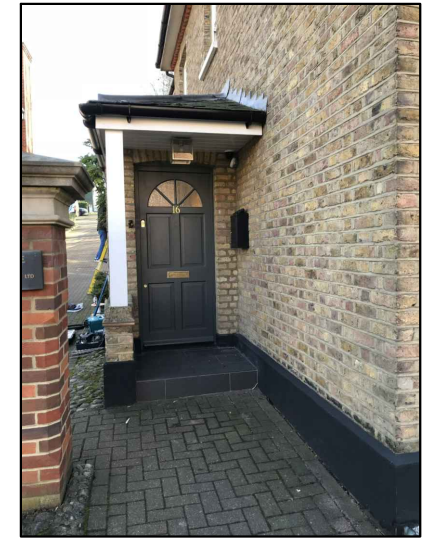
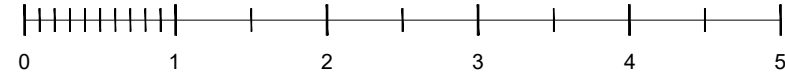

12 High St, Hampton Wick, Kingston upon Thames KT1 4DB
T: 0845 519 4321

NOTES:
THE DESIGN OF THIS DRAWING IS COPYRIGHT AND REMAINS THE PROPERTY OF CITY LOFTS LONDON.

THIS DRAWING IS NOT TO BE SCALED. ONLY FIGURED DIMENSIONS & LEVELS MAY BE USED.

ALL WORK TO BE CARRIED OUT IN STRICT ACCORDANCE WITH LOCAL AUTHORITY REQUIREMENTS & NATIONAL BUILDING REGULATIONS.

Project:
16 Platt's Lane
Camden
NW3 7NR

Client:
Mr Alex Martin

Drawing ID:
16_PlattsL-E.E.01

Drawing Description:
Existing Front Elevation

Drawn by:
MG

Drawing Scale:
1:50 @ A3

REV.	DATE	DESCRIPTION
A	25.02.2019	Existing following survey 14.02.2019

EXISTING REAR ELEVATION
Scale 1: 50 at A3

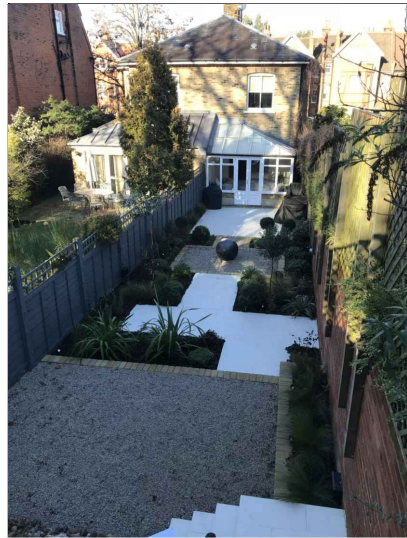
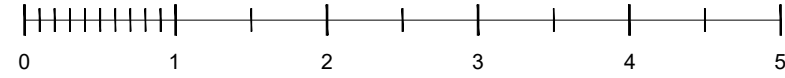

No 14 Platt's Lane
NOT SURVEYED

GF Level
0.00 m
Datum



12 High St, Hampton
Wick, Kingston upon
Thames KT1 4DB
T: 0845 519 4321

NOTES:
THE DESIGN OF THIS DRAWING IS COPYRIGHT AND REMAINS THE PROPERTY OF CITY LOFTS LONDON.

THIS DRAWING IS NOT TO BE SCALED. ONLY FIGURED DIMENSIONS & LEVELS MAY BE USED.

ALL WORK TO BE CARRIED OUT IN STRICT ACCORDANCE WITH LOCAL AUTHORITY REQUIREMENTS & NATIONAL BUILDING REGULATIONS.

Project:
16 Platt's Lane
Camden
NW3 7NR

Client:
Mr Alex Martin

Drawing ID:
16_PlattsL-E.E.02

Drawing Description:
Existing Rear Elevation

Drawn by:
MG

Drawing Scale:
1:50 @ A3

REV.	DATE	DESCRIPTION
A	25.02.2019	Existing following survey 14.02.2019

EXISTING SIDE ELEVATION
towards No 14 Platt's Lane
Scale 1: 50 at A3

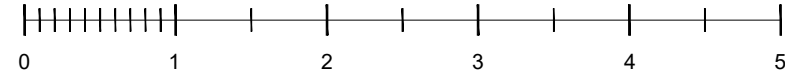

12 High St, Hampton Wick, Kingston upon Thames KT1 4DB
T: 0845 519 4321

NOTES:
THE DESIGN OF THIS DRAWING IS COPYRIGHT AND REMAINS THE PROPERTY OF CITY LOFTS LONDON.

THIS DRAWING IS NOT TO BE SCALED. ONLY FIGURED DIMENSIONS & LEVELS MAY BE USED.

ALL WORK TO BE CARRIED OUT IN STRICT ACCORDANCE WITH LOCAL AUTHORITY REQUIREMENTS & NATIONAL BUILDING REGULATIONS.

Project:
16 Platt's Lane
Camden
NW3 7NR

Client:
Mr Alex Martin

Drawing ID:
16_PlattsL-E.E.03

Drawing Description:
Existing Side Elevation

Drawn by:
MG

Drawing Scale:
1:50 @ A3

REV.	DATE	DESCRIPTION
A	25.02.2019	Existing following survey 14.02.2019

EXISTING SIDE ELEVATION
 towards No 16 Platt's Lane
 Scale 1: 50 at A3

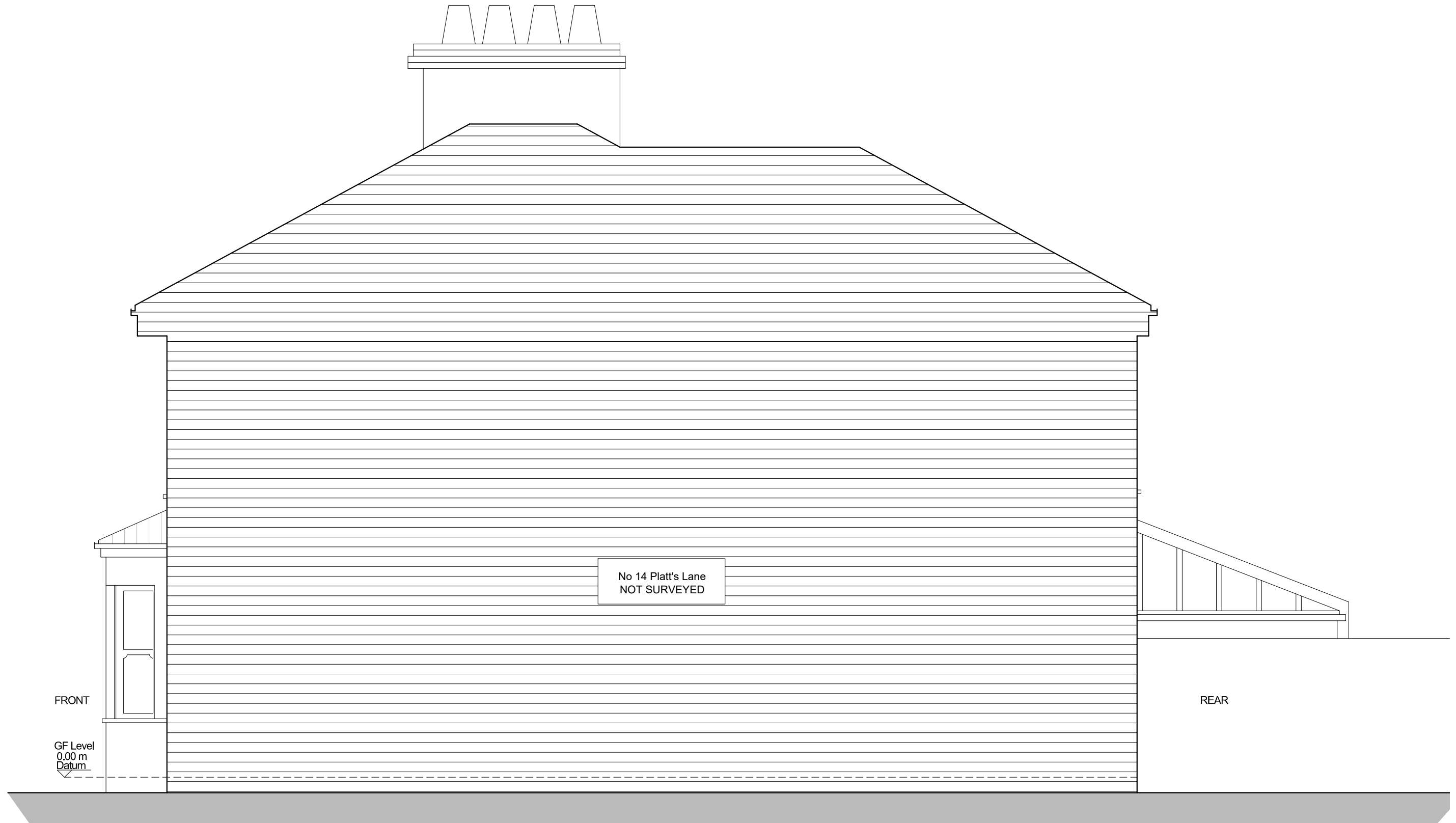
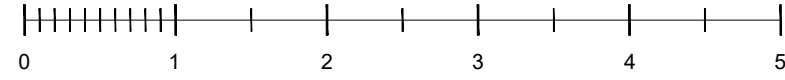

12 High St, Hampton
 Wick, Kingston upon
 Thames KT1 4DB
 T: 0845 519 4321

NOTES:
 THE DESIGN OF THIS DRAWING IS COPYRIGHT AND REMAINS THE PROPERTY
 OF CITY LOFTS LONDON.
 THIS DRAWING IS NOT TO BE SCALED. ONLY FIGURED DIMENSIONS & LEVELS
 MAY BE USED.
 ALL WORK TO BE CARRIED OUT IN STRICT ACCORDANCE WITH LOCAL
 AUTHORITY REQUIREMENTS & NATIONAL BUILDING REGULATIONS.

Project:
 16 Platt's Lane
 Camden
 NW3 7NR

Client:
 Mr Alex Martin

Drawing ID:
 16_PlattsL-E.E.03

Drawing Description:
 Existing Side Elevation

Drawn by:
 MG

Drawing Scale:
 1:50 @ A3

REV.	DATE	DESCRIPTION
A	25.02.2019	Existing following survey 14.02.2019