

Ordnance Survey, (c) Crown Copyright 2017. All rights reserved. Licence number 100022432

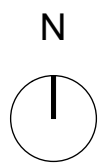

South Lodge, Heathside, London NW3  
OS Map - Scale 1:1250 @ A3

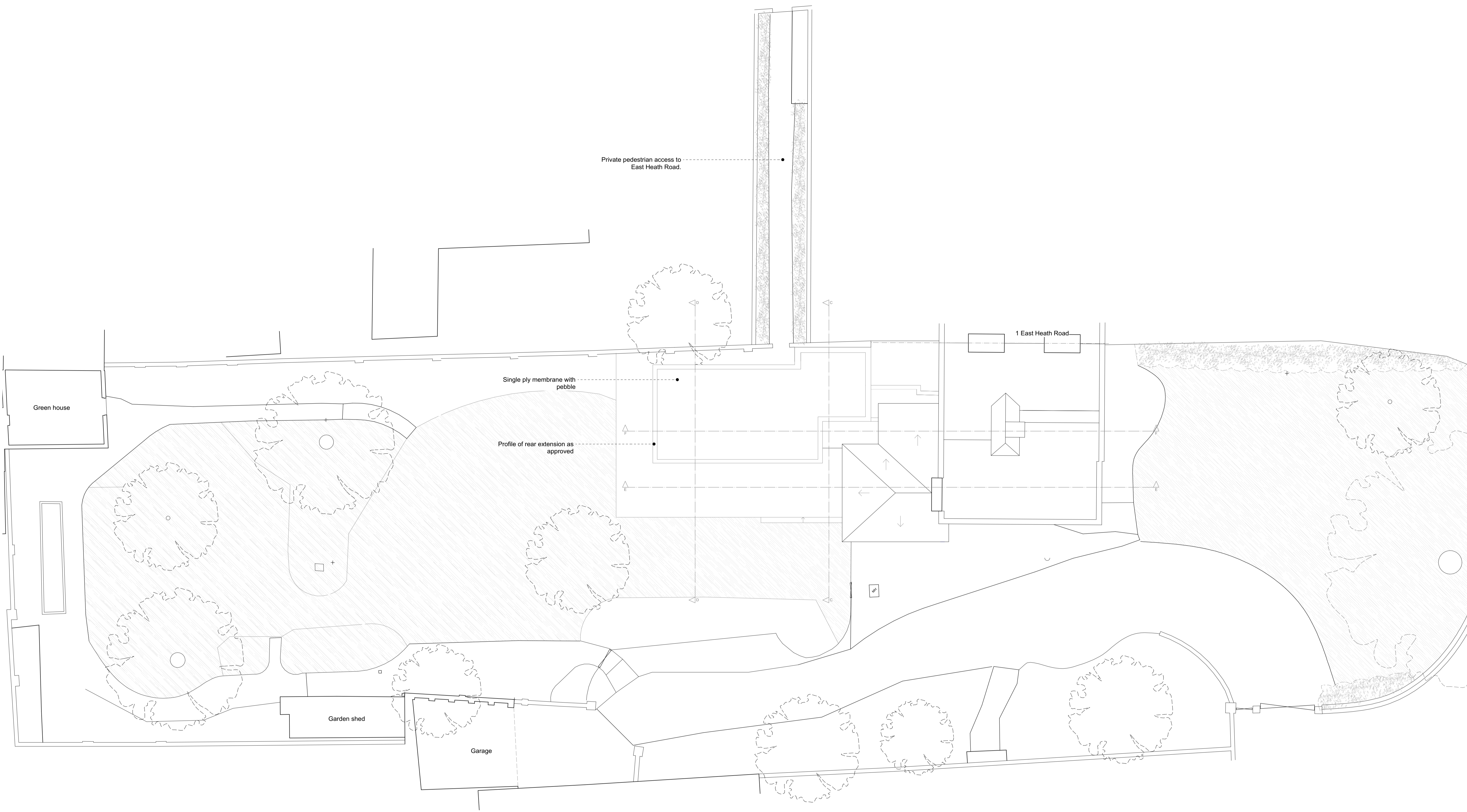

No.	Revision.	Date.

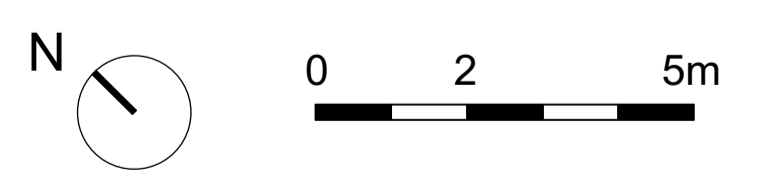

<p><b>PLANNING ISSUE</b></p> <p>All dimensions must be confirmed on site and verified with the Architect. Any discrepancies on the drawing must be reported to the Architect prior to any works being carried out on site.</p> <p>DO NOT SCALE OFF THIS DRAWING, only use stated dimensions for setting out purposes.</p> <p>The copyright of this schedule / drawing remains with the Architect. No part of this schedule / drawing may be reproduced in any form or by any means without the written permission of Greenway Architects.</p>		<p>Project: South Lodge, Heathside, London NW3</p>	
		<p>Drawing Title: Proposed site plan</p>	
<p>Drawing No.: 1938 - 600</p>		Date: 19/06/2017	Scale: 1:200 @ A3 1:100 @ A1
<p><b>greenwayarchitects</b></p> <p>Branch Hill Mews, London NW3 7LT Tel +44 (0)20 7435 6091 www.greenwayarchitects.co.uk</p>			

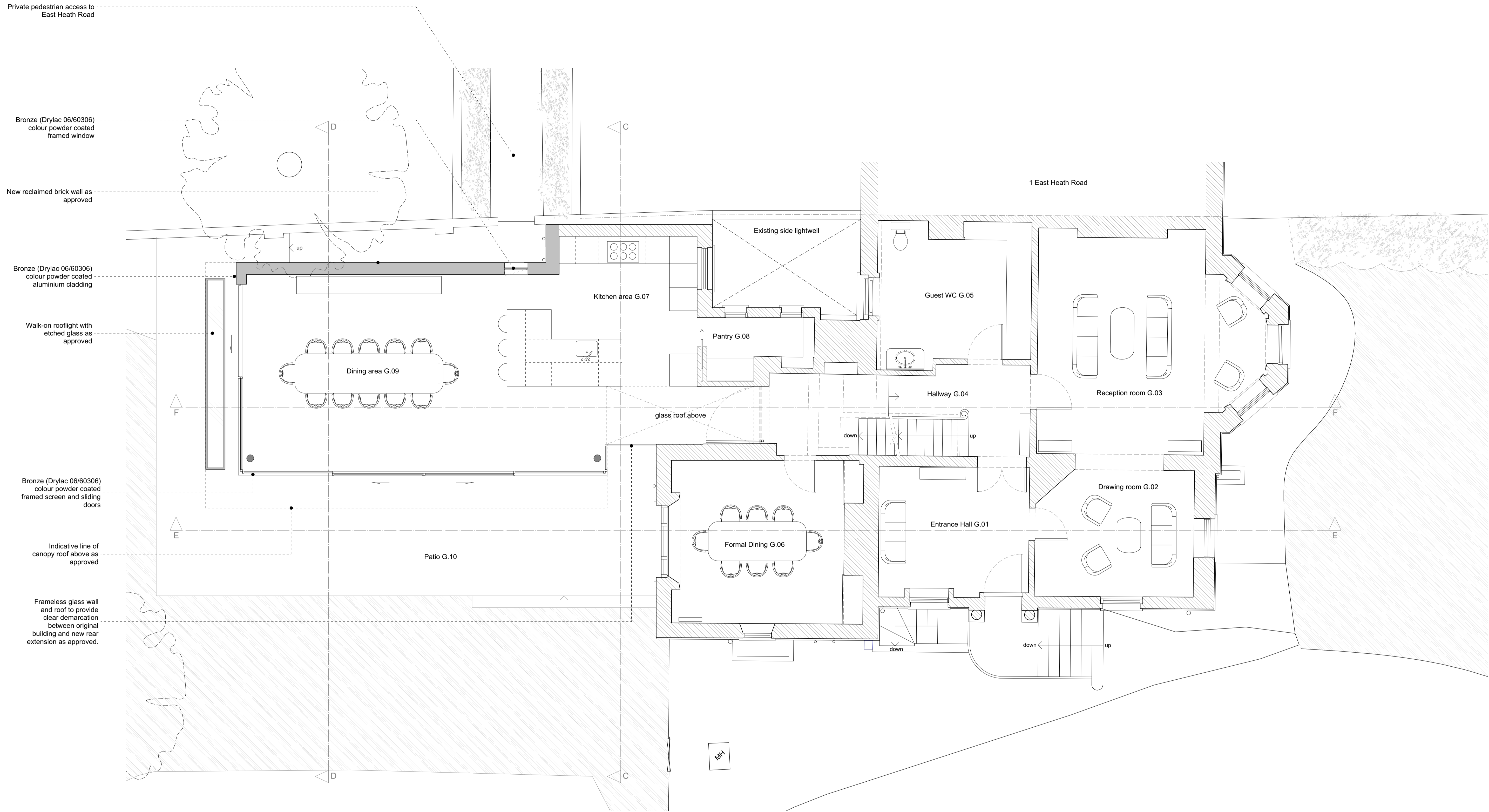

No.	Revision.	Date.
A	-Bronze paint colour specification added	13.06.19

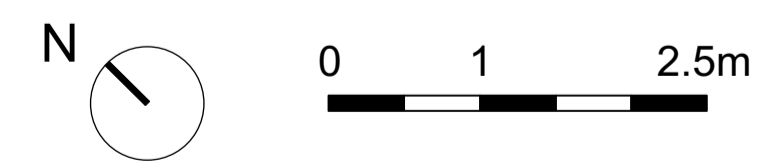

- Existing walls and structure
- Proposed walls and structure
- Existing walls and fixtures to be demolished or removed

**PLANNING ISSUE**

All dimensions must be confirmed on site and verified with the Architect. Any discrepancies on the drawing must be reported to the Architect prior to any works being carried out on site.

DO NOT SCALE OFF THIS DRAWING, only use stated dimensions for setting out purposes.

The copyright of this schedule / drawing remains with the Architect. No part of this schedule / drawing may be reproduced in any form or by any means without the written permission of Greenway Architects.

Project: South Lodge, Heathside, London NW3	
Drawing Title: Proposed ground floor	
Drawing No.: 1938 - 601-A	
Date 19/06/2017	Scale 1:100 @ A3 1:50 @ A1
<b>greenwayarchitects</b> Branch Hill Mews, London NW3 7LT Tel +44 (0)20 7435 6091 www.greenwayarchitects.co.uk	

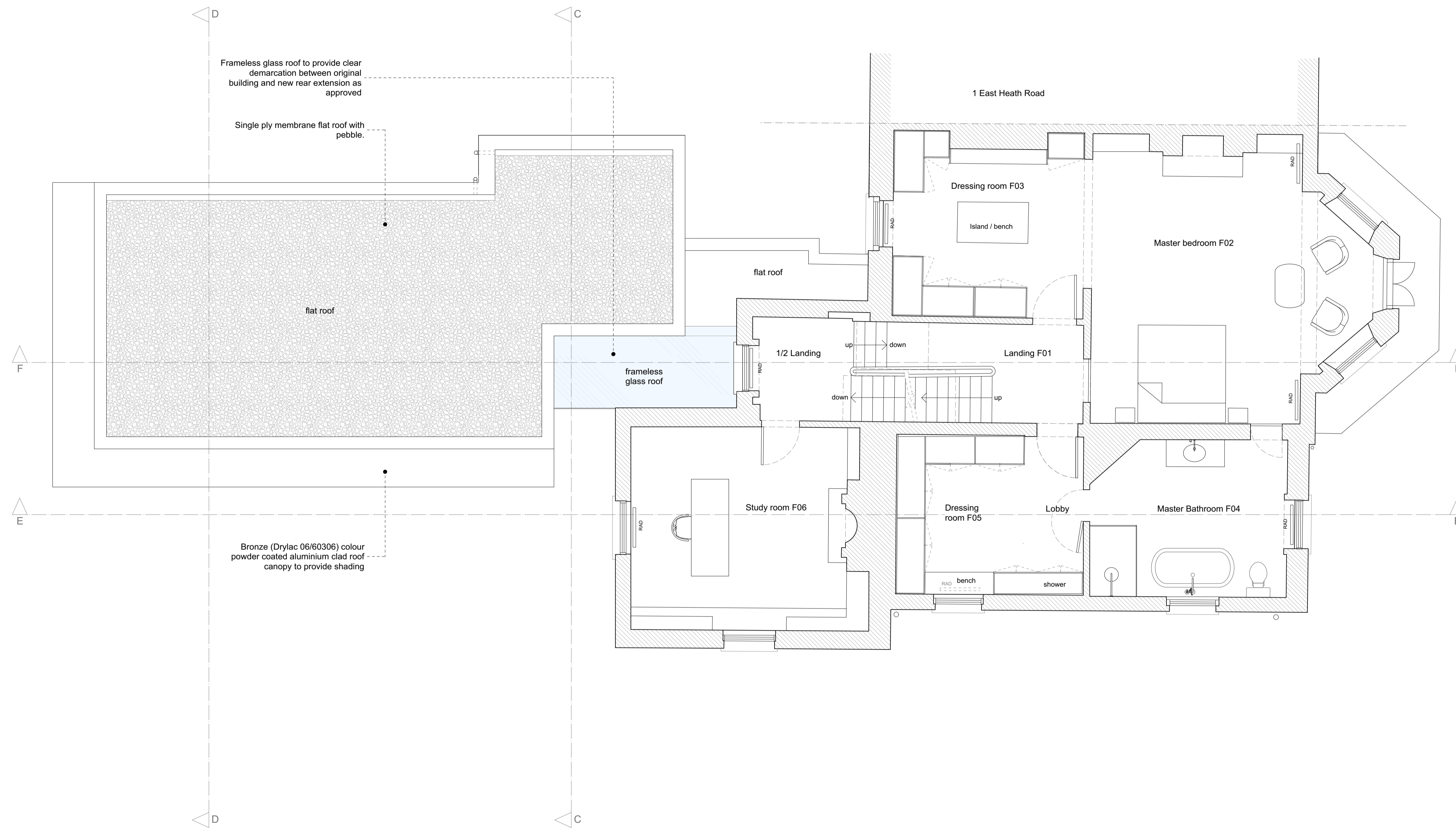

No.	Revision.	Date.
A	-Bronze paint colour specification added	13.06.19

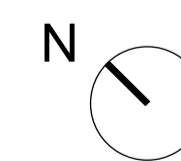

- Existing walls and structure
- Proposed walls and structure
- Existing walls and fixtures to be demolished or removed

### PLANNING ISSUE

All dimensions must be confirmed on site and verified with the Architect. Any discrepancies on the drawing must be reported to the Architect prior to any works being carried out on site.

DO NOT SCALE OFF THIS DRAWING, only use stated dimensions for setting out purposes.

The copyright of this schedule / drawing remains with the Architect. No part of this schedule / drawing may be reproduced in any form or by any means without the written permission of Greenway Architects.

Project:  
South Lodge, Heathside, London NW3

Drawing Title:  
Proposed first floor

Drawing No.:  
1938 - 602-A

Date  
19/06/2017

Scale  
1:100 @ A3  
1:50 @ A1

**greenwayarchitects**  
Branch Hill Mews, London NW3 7LT  
Tel +44 (0)20 7435 6091  
www.greenwayarchitects.co.uk



02. N-W Elevation

No.	Revision.	Date.
A	-Bronze paint colour specification added	13.06.19

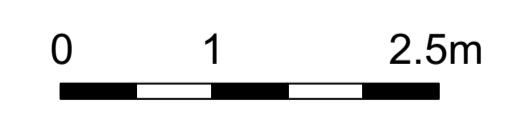

**PLANNING ISSUE**

All dimensions must be confirmed on site and verified with the Architect. Any discrepancies on the drawing must be reported to the Architect prior to any works being carried out on site.

DO NOT SCALE OFF THIS DRAWING, only use stated dimensions for setting out purposes.

The copyright of this schedule / drawing remains with the Architect. No part of this schedule / drawing may be reproduced in any form or by any means without the written permission of Greenway Architects.

Project:  
South Lodge, Heathside, London NW3

Drawing Title:  
**N-W elevations**

Drawing No.:  
1938 - 610-A

Date 19/06/2017	Scale 1:100 @ A3 1:50 @ A1
--------------------	----------------------------------

**greenwayarchitects**  
Branch Hill Mews, London NW3 7LT  
Tel +44 (0)20 7435 6091  
www.greenwayarchitects.co.uk



No.	Revision.	Date.
A	-Bronze paint colour specification added	13.06.19



**PLANNING ISSUE**

All dimensions must be confirmed on site and verified with the Architect. Any discrepancies on the drawing must be reported to the Architect prior to any works being carried out on site.

DO NOT SCALE OFF THIS DRAWING, only use stated dimensions for setting out purposes.

The copyright of this schedule / drawing remains with the Architect. No part of this schedule / drawing may be reproduced in any form or by any means without the written permission of Greenway Architects.

Project:  
South Lodge, Heathside, London NW3

Drawing Title:  
Proposed S-W elevation

Drawing No.:  
1938 - 611-A

Date  
19/06/2017

Scale  
1:100 @ A3  
1:50 @ A1

**greenwayarchitects**  
Branch Hill Mews, London NW3 7LT  
Tel +44 (0)20 7435 6091  
www.greenwayarchitects.co.uk

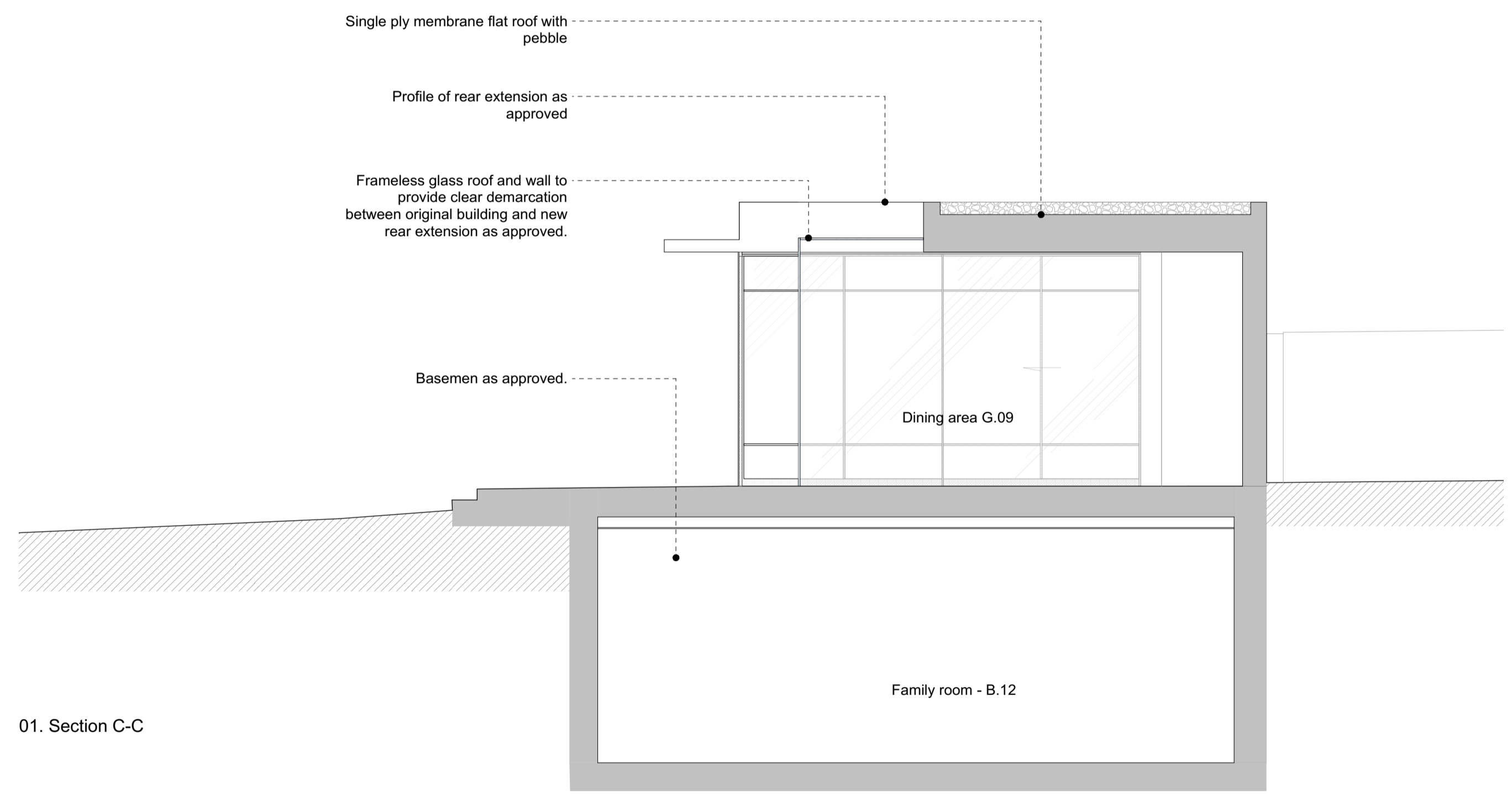

01. Section C-C

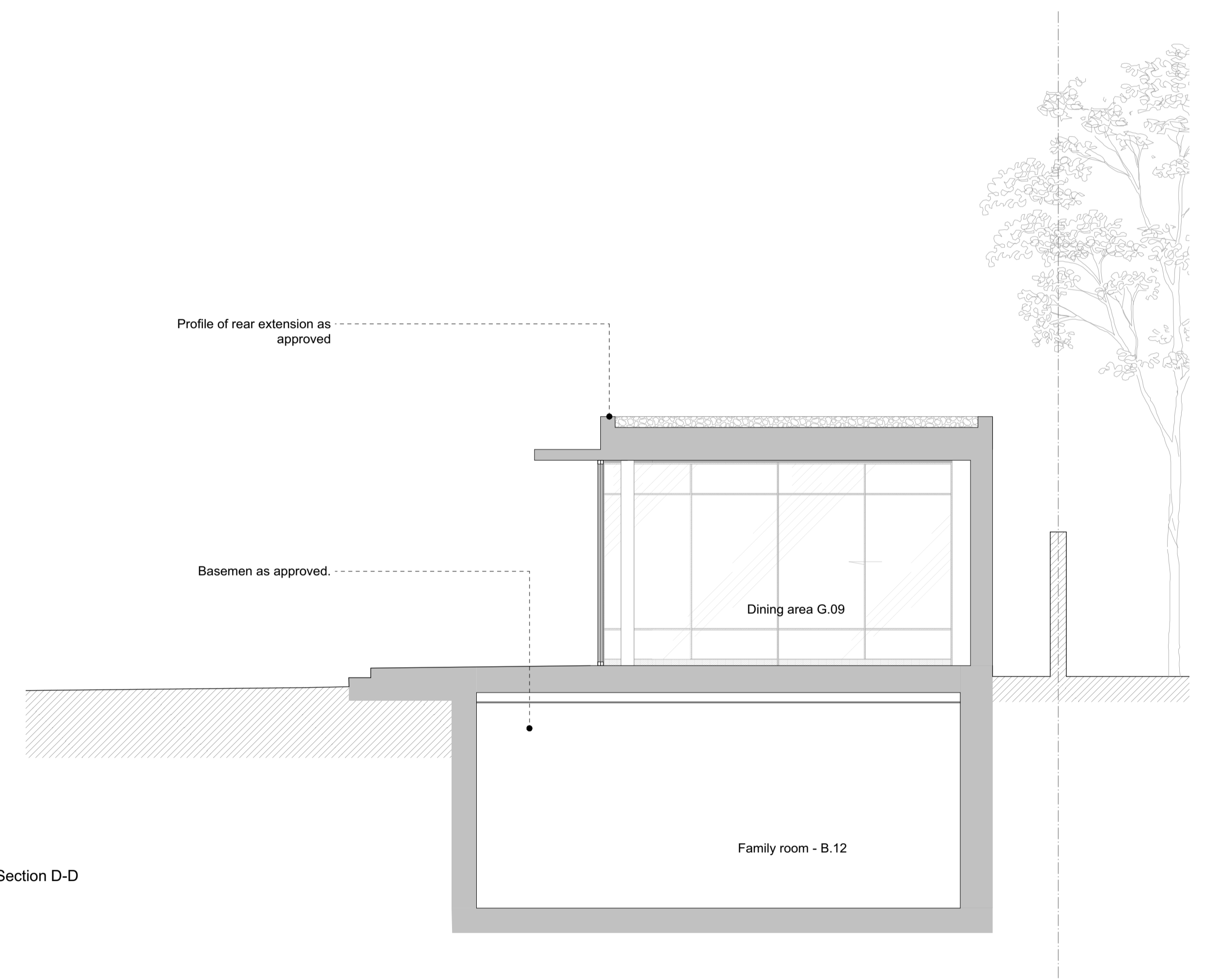

02. Section D-D

No.	Revision.	Date.

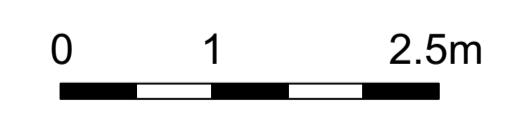

- Existing walls and structure
- Proposed walls and structure
- Existing walls and fixtures to be demolished or removed

**PLANNING ISSUE**

All dimensions must be confirmed on site and verified with the Architect. Any discrepancies on the drawing must be reported to the Architect prior to any works being carried out on site.

DO NOT SCALE OFF THIS DRAWING, only use stated dimensions for setting out purposes.

The copyright of this schedule / drawing remains with the Architect. No part of this schedule / drawing may be reproduced in any form or by any means without the written permission of Greenway Architects.

Project:  
South Lodge, Heathside, London NW3

Drawing Title:  
**Proposed sections C-C & D-D**

Drawing No.:  
1938 - 621

Date 19/06/2017	Scale 1:100 @ A3 1:50 @ A1
--------------------	----------------------------------

**greenwayarchitects**  
Branch Hill Mews, London NW3 7LT  
Tel +44 (0)20 7435 6091  
www.greenwayarchitects.co.uk

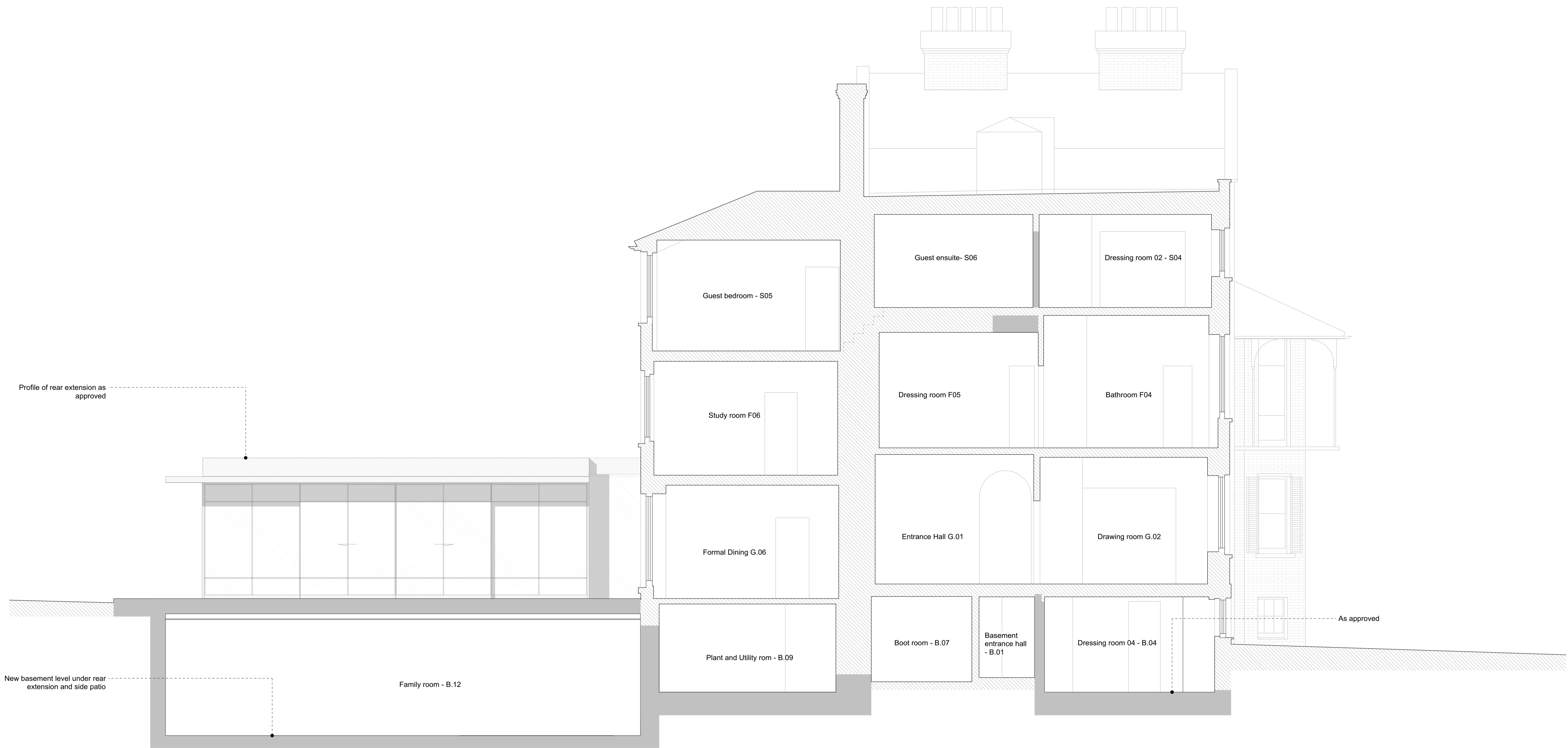

No.	Revision.	Date.

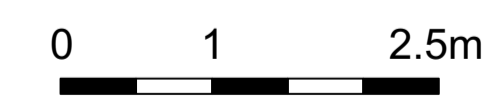

- Existing walls and structure
- Proposed walls and structure
- Existing walls and fixtures to be demolished or removed

### PLANNING ISSUE

All dimensions must be confirmed on site and verified with the Architect. Any discrepancies on the drawing must be reported to the Architect prior to any works being carried out on site.

DO NOT SCALE OFF THIS DRAWING, only use stated dimensions for setting out purposes.

The copyright of this schedule / drawing remains with the Architect. No part of this schedule / drawing may be reproduced in any form or by any means without the written permission of Greenway Architects.

Project:  
South Lodge, Heathside, London NW3

Drawing Title:  
Proposed section E-E

Drawing No.:  
1938 - 622

Date  
19/06/2017

Scale  
1:100 @ A3  
1:50 @ A1

**greenwayarchitects**  
Branch Hill Mews, London NW3 7LT  
Tel +44 (0)20 7435 6091  
www.greenwayarchitects.co.uk



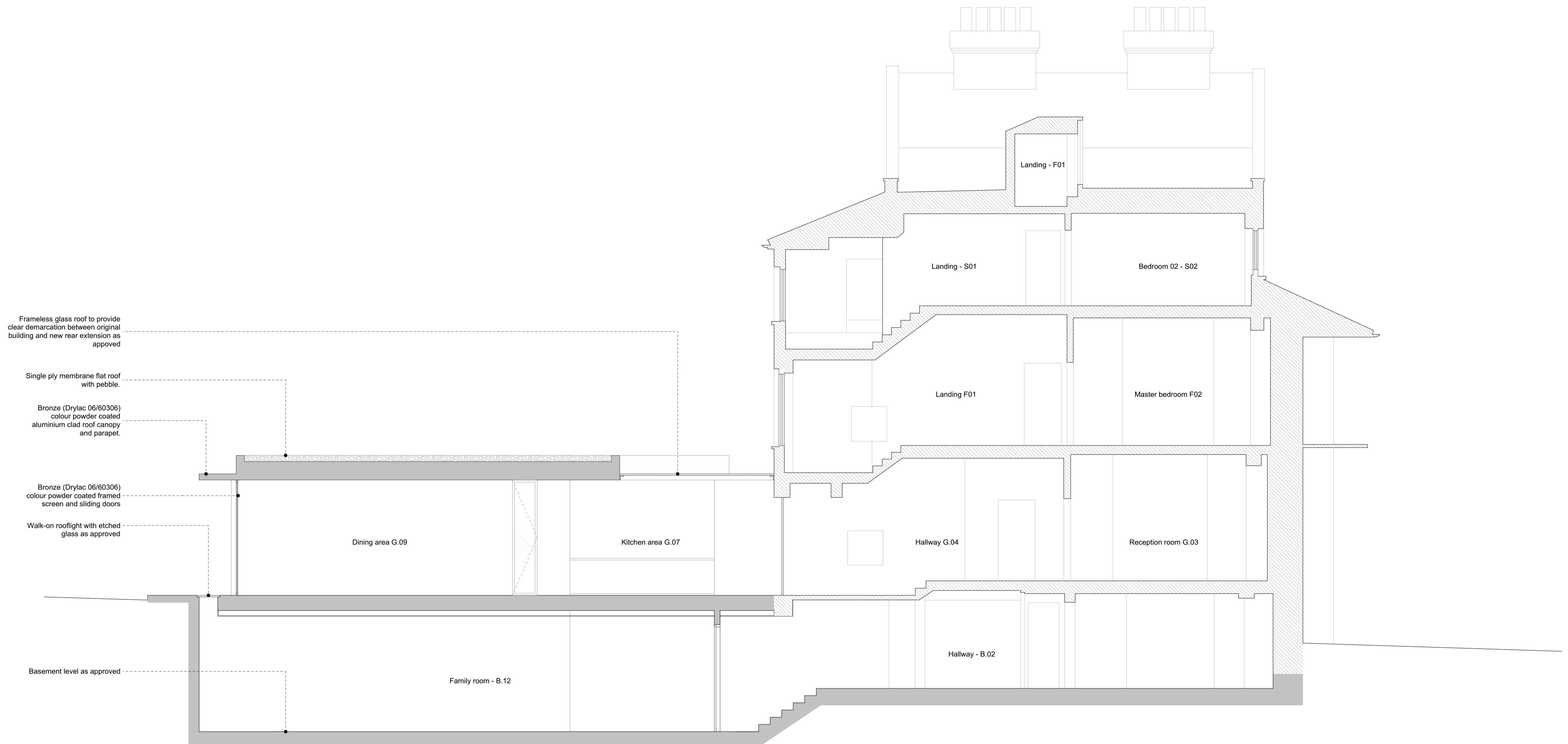

No.	Revision.	Date.
A	-Bronze paint colour specification added	13.06.19

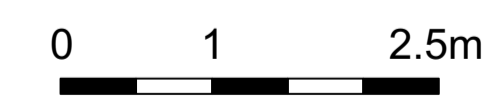

- Existing walls and structure
- Proposed walls and structure
- Existing walls and fixtures to be demolished or removed

**PLANNING ISSUE**

All dimensions must be confirmed on site and verified with the Architect. Any discrepancies on the drawing must be reported to the Architect prior to any works being carried out on site.

DO NOT SCALE OFF THIS DRAWING, only use stated dimensions for setting out purposes.

The copyright of this schedule / drawing remains with the Architect. No part of this schedule / drawing may be reproduced in any form or by any means without the written permission of Greenway Architects.

Project:  
South Lodge, Heathside, London NW3

Drawing Title:  
Proposed sections F-F

Drawing No.:  
1938 - 623-A

Date  
19/06/2017

Scale  
1:100 @ A3  
1:50 @ A1

**greenwayarchitects**  
Branch Hill Mews, London NW3 7LT  
Tel +44 (0)20 7435 6091  
www.greenwayarchitects.co.uk