

PROPOSED INTERNAL SEPARATING FLOORS AS REQUIRED TO DISCHARGE CONDITION 9 OF PLANNING APPROVAL 2016/6366/P

FLOOR BUILD UPS TO ACOUSTIC CONSULTANT'S RECOMMENDATIONS. REFER TO SECTION 4.2 & 4.3 OF ACOUSTIC REPORT

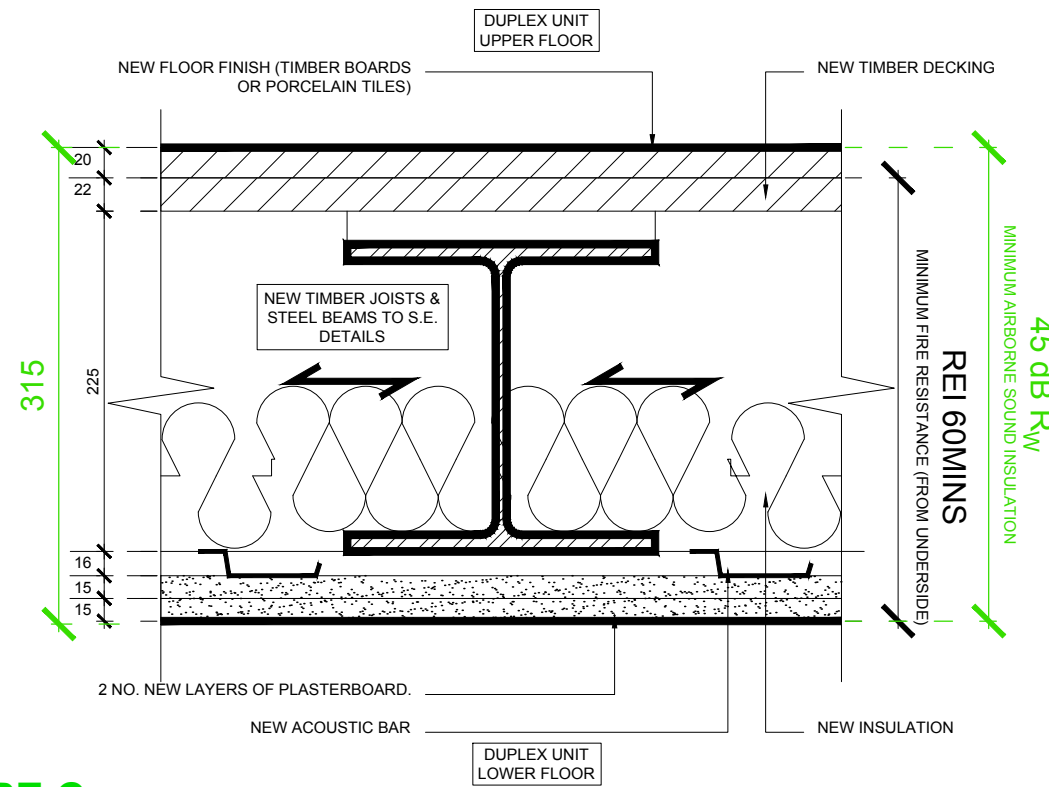

TYPE C
PROPOSED FLOOR TYPE C CONSTRUCTION - SECTION DETAIL

SCALE 1:5 @ A3

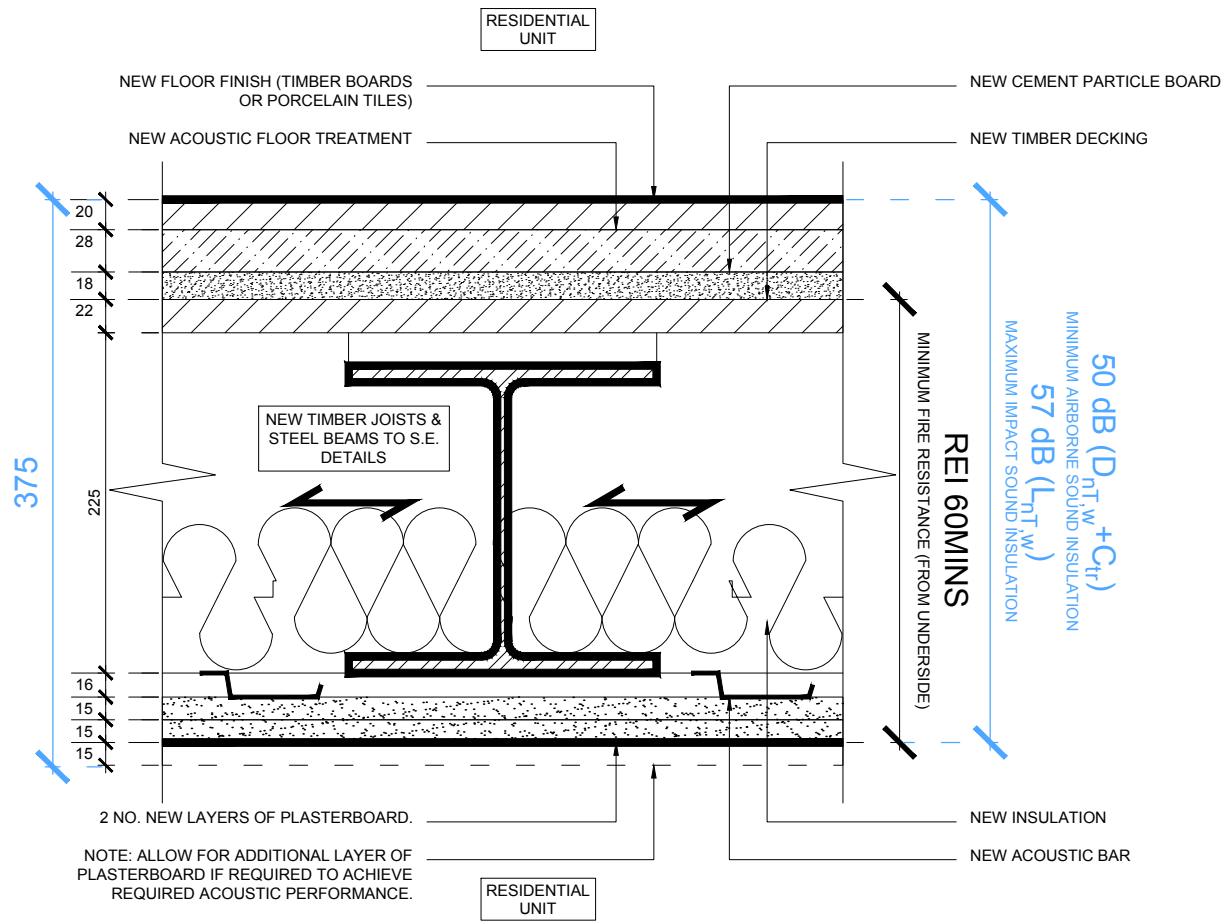

TYPE A
PROPOSED FLOOR TYPE A CONSTRUCTION - SECTION DETAIL

SCALE 1:5 @ A3

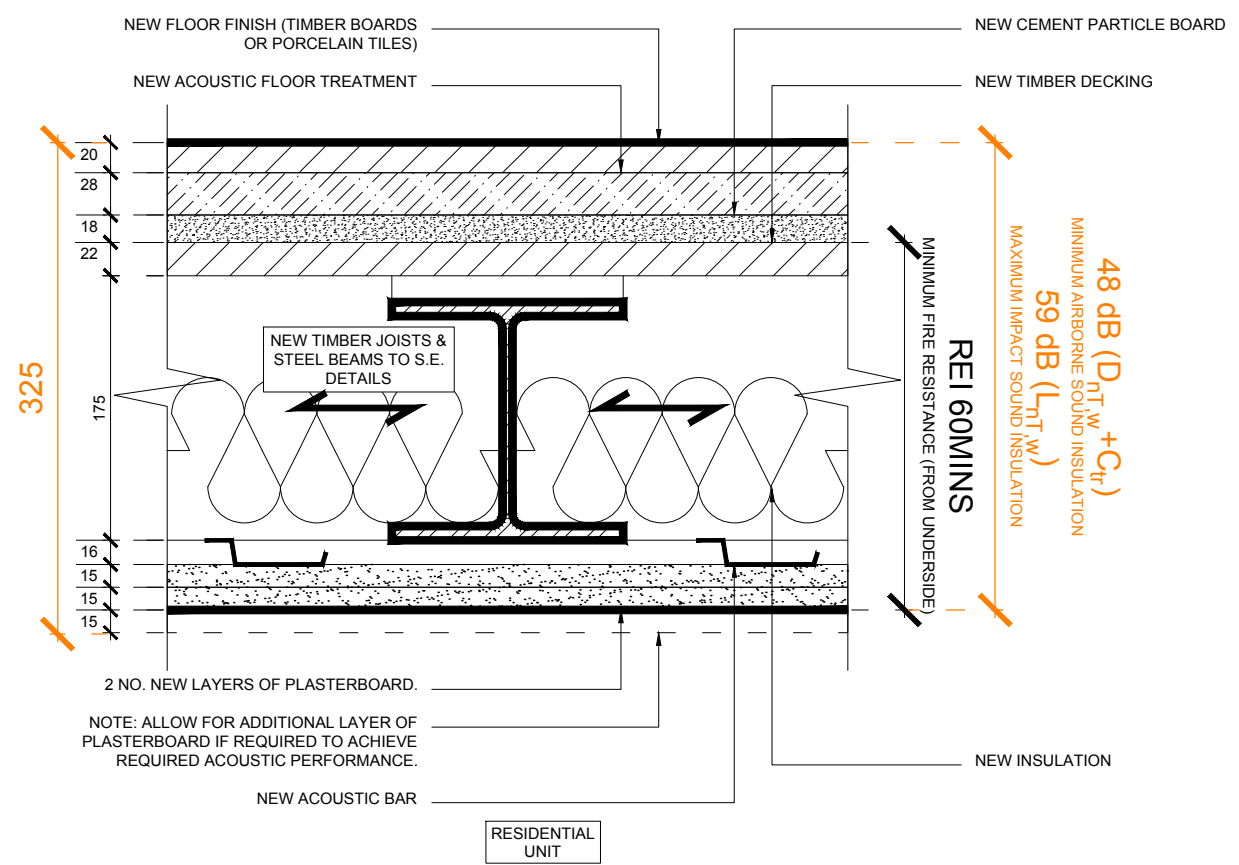

TYPE B
PROPOSED FLOOR TYPE B CONSTRUCTION - SECTION DETAIL

SCALE 1:5 @ A3

SCALE 1:5 @ A3

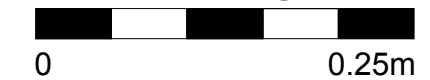

DRAWING STATUS
PLANNING CONDITION

- NOTES:
- DO NOT SCALE FROM THIS DRAWING.
 - ALL DIMENSIONS ARE TO BE VERIFIED ON SITE BY THE CONTRACTOR.
 - ANY DISCREPANCY FOUND BETWEEN THIS DRAWING AND ANY OTHER DOCUMENTS MUST BE REPORTED IMMEDIATELY TO THE CONTRACT ADMINISTRATOR.
 - REMOVE THIS DRAWING FROM CURRENCY WHEN A REVISED DRAWING IS ISSUED.
 - COPYRIGHT OF THIS DRAWING REMAINS WITH SCH ARCHITECTS.
 - THIS DRAWING IS TO BE READ IN CONJUNCTION WITH THE EMPLOYERS AND CONSULTANT'S PROJECT DOCUMENTS.

A3 PLANNING NOT FOR CONSTRUCTION

24.07.19 ISSUED TO LONDON BOROUGH OF CAMDEN FOR DISCHARGE OF CONDITION 9

SMITH C-H ARCHITECTS

23 WEXNER BUILDING
2 STRYPE STREET
LONDON E1 7LF
TEL: 020 7377 8710
email: mail@sch-architects.com
www.sch-architects.com

ARCHITECTS • DESIGNERS

CLIENT
WHITE LION ESTATES LTD.

PROJECT
72 - 80 LEATHER LANE
LONDON, EC1N 7TR

SCALE 1:5 @ A3	DATE 18.07.2019
DRAWN AT	CHKD DS

DRAWING TITLE
PROPOSED FLOOR BUILD UPS
TYPES A, B, C - SECTION DETAILS
CONDITION 9

PROJECT NO. 723	DRAWING NO. A135	REV. -
--------------------	---------------------	-----------