

Contractors are to check all levels and dimensions before work is put in hand, and any discrepancies are to be referred to the architects

REV	DATE	DESCRIPTION	DWN	CHKD
P1	11.09.18	Preliminary Issue	EK	SG
P2	15.05.19	Drawings updated to extended survey	EK	SG

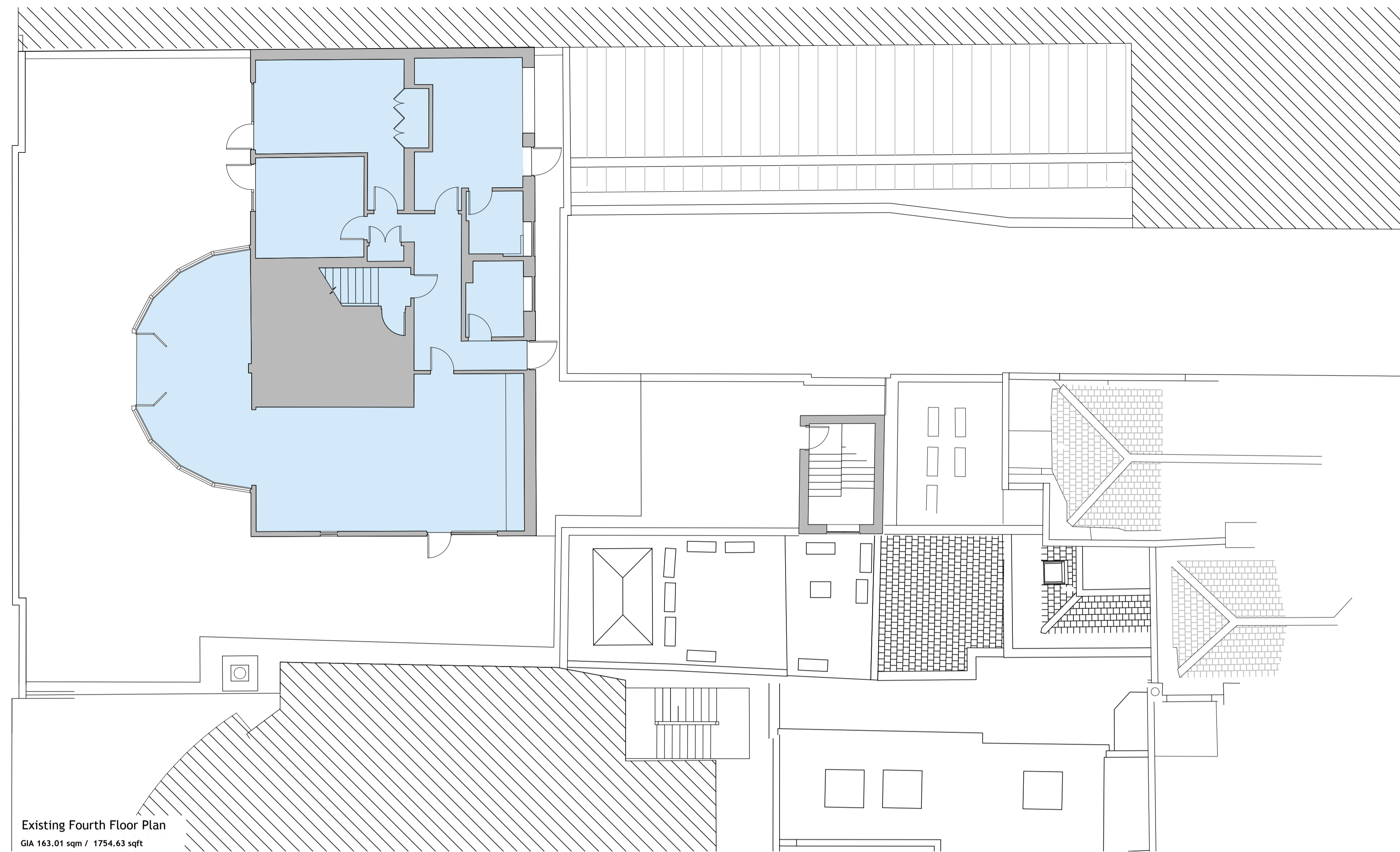

Existing Fourth Floor Plan
GIA 163.01 sqm / 1754.63 sqft

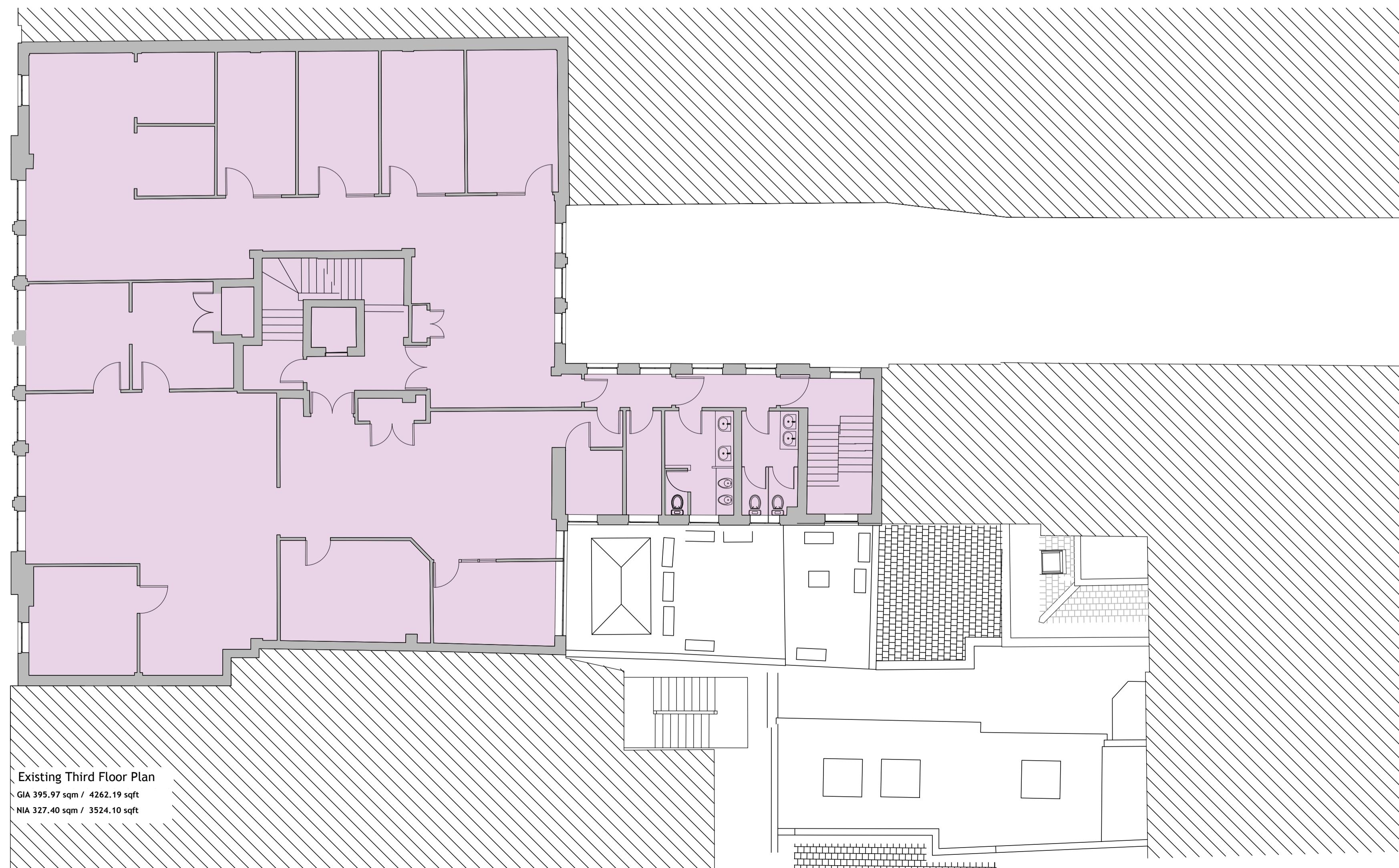

Existing Third Floor Plan
GIA 395.97 sqm / 4262.19 sqft
NIA 327.40 sqm / 3524.10 sqft

LEGEND	
	Existing Walls
	Proposed Walls
	Retail
	Office
	Residential Apartments

Planning



Architects + Interior Designers Limited
123 NEW LONDON ROAD, CHELMSFORD,
ESSEX, CM2 0QT
TEL: +44 (0) 1245 269755 FAX: +44 (0) 1245 250310
E-MAIL: admin@lap-architects.co.uk
www.lap-architects.com

project

Kirkman House.
Whitfield Street.
W1T 2RF

client

Pearl & Coutts.

drawing title

Existing Third Floor Plan
& Fourth Floor Plan

drawing number	8491/05	revision	P1 P2
scale	1/100@A1	checked	SG
		drawn	EK
		date	September 2018

This drawing is the property of LAP Architects + Interior Designers Ltd. and must not be copied or reproduced in any way in whole or in part without the express permission of LAP Architects + Interior Designers Ltd. Copyright © LAP Architects + Interior Designers Ltd.

